Guernsey
BREEDERS' JOURNAL

University Microfilms E
Library Services
Xerox Corporation
Ann Arbor, MI 48106

November 23
1971

DEDICATED TO BREED PROGRESS

GOLDEN GUERNSEY MILK PRODUCTS

XUM

Here are Outstanding Proven Sires for you to use...

Have these sires improve Type & Production in your herd!

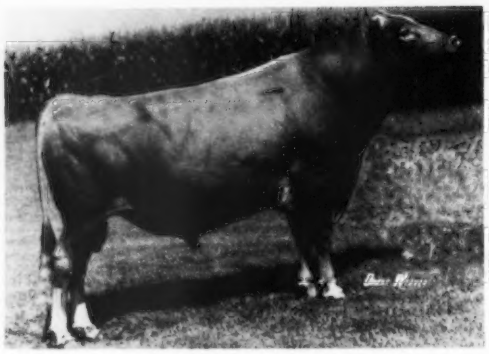

G-156 CEDARBROOK POLLY'S NANCE

AI Silver Star Sire since '71

USDA Summary 9-71

22 dtrs. 5 herds	12,364m	551f
Herdmates	10,846m	504f
Actual Increase	+1,518m	+47f
PRED. DIFF.	+ 535m	+17f

Reliability 33%
Profitability +$30.00
22 Class. dtrs. ave. 83.9

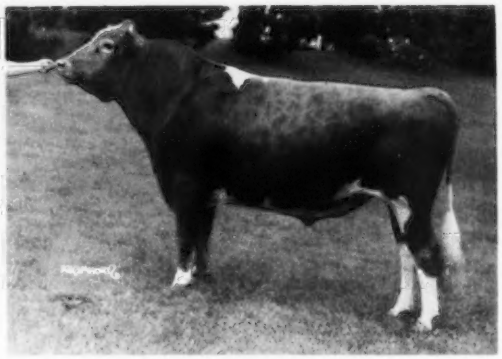

G-145 LOCKSHORE K. FORESQUIRE

USDA Summary 9-71

55 dtrs. 17 herds	11,526m	557f
Herdmates	11,552m	543f
Actual Increase	- 26m	+14f
PRED. DIFF.	+ 68m	+11f

Reliability 46%
Profitability +$14.00
45 Class. dtrs. ave. 85.0

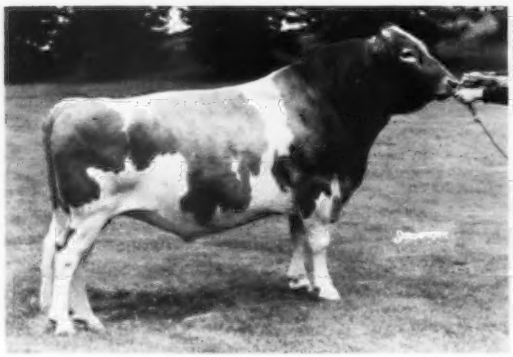

G-149 LANCE'S KING BILLY

USDA Summary 9-71

16 dtrs. 2 herds	13,928m	619f
Herdmates	11,444m	535f
Actual Increase	+2,484m	+84f
PRED. DIFF.	+ 709m	+25f

Reliability 27%
Profitability +$41.00
11 Class. dtrs. ave. 82.8

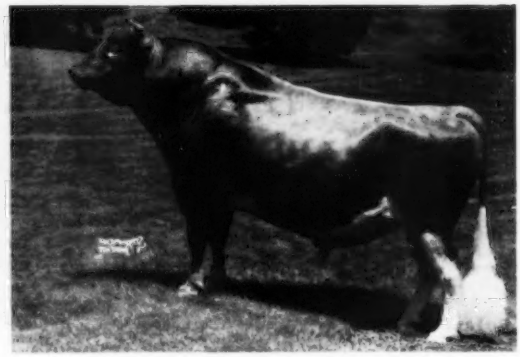

G-109 NORTHERN HERMES

AI Gold Star Sire '68

USDA Summary 1-71

209 dtrs. 95 herds	10,283m	463f
Herdmates	9,605m	452f
Actual Increase	+ 678m	+11f
PRED. DIFF.	+ 610m	+10f

Reliability 90%
102 Class. dtrs. ave. 82.6

TRI-STATE BREEDERS CO OP

ADMINISTRATION: Baraboo, Wis. 53913 • Ph. 608-356-8357
PRODUCTION: Westby, Wis. 54667 • Ph. 608-634-3111

And some Promising Young Sires for your Consideration!

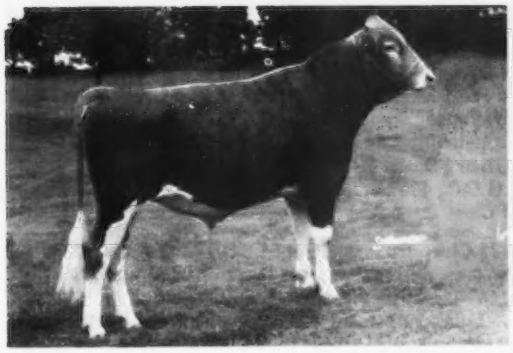

G-151 Fauver Hill Top JUPITER **574603**
Born: January 16, 1967 SSR-6 **Wt: 1925**
SIRE: Gayoso View Top Command **(AI Gold Star)**
USDA Comparison (9-71)
PRED. DIFF. +680 +3 99% RELIABILITY
926 Classified dtrs. ave. 83.7
DAM: Dennis Farm Bon Josephine (Excellent - 3 times)
5-7 365d 2x 19120m 4.8% 911f

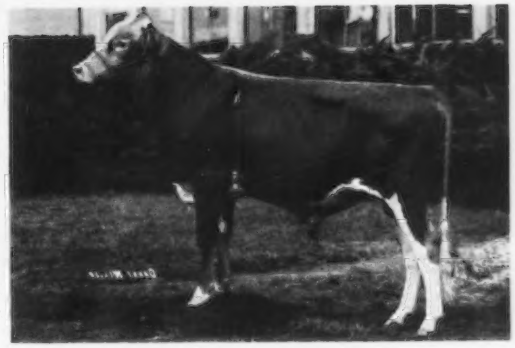

G-158 Quail Roost Prince GREAT
1st Bull Calf and Reserve Junior Champion, National Guernsey Show, Columbus, Ohio, 1970. **ALL-AMERICAN BULL CALF (only unanimous choice for All-American).**
SIRE: Lyrene May Rose Prince **(AI Gold Star)**
USDA Comparison (9-71)
PRED. DIFF. +521 +33f 96% RELIABILITY
492 Class. dtrs. ave. 84.6
DAM: Tannery Hill Fabulous Vera
4-10 305d 2x 17000m 773f

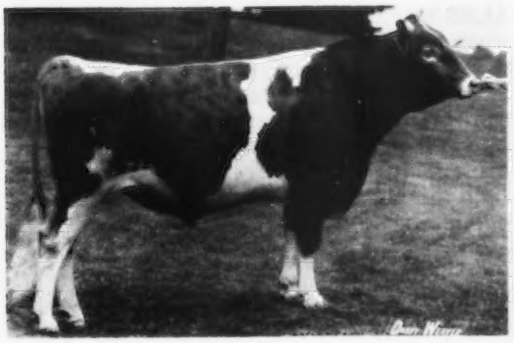

G-155 Far West DARI COUNT **574939**
Born: December 12, 1966 **Wt: 1805**
SIRE: Western Glow Darimost **(AI Gold Star)**
USDA Comparison (9-71)
PRED. DIFF. +426 +25 97% RELIABILITY
1126 Classified dtrs. ave. 84.4
DAM: Far West V. Fames Ruth **(Excellent)**
4-2 365d 2x 18510m 4.7% 873f

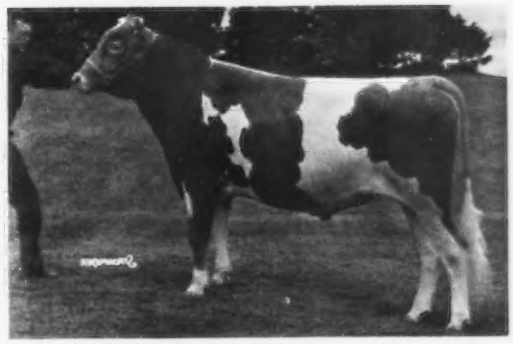

G-146 Spring Ridge G. BINGO **574002**
Born: August 28, 1966 SSS-2 **Wt: 2150**
SIRE: Maplewood Royalist's Brigadier **(Triple Gold Star)**
USDA Comparison (1-71)
PRED. DIFF. +158 +10 91% RELIABILITY
92 Classified dtrs. ave. 82.6
DAM: Spring Ridge L. Grace **(Excellent - 7 times)**
7-3 360d 2x 15044m 4.9% 739f

May we help you improve your herd today?

Send me the 1972 Sire Directory

WE HAVE ***BULL POWER*** *—MAIL FOR DETAILS*
Dept. G-1

Name _____

Address _____

_____ Zip _____

TRI-STATE BREEDERS CO-OP

TRI-STATE BREEDERS CO-OP
Baraboo, Wisconsin 53913 • Phone 608/356-8357

ABS FRONT FOUR

CHAMPION

ELDORADO

JESTER

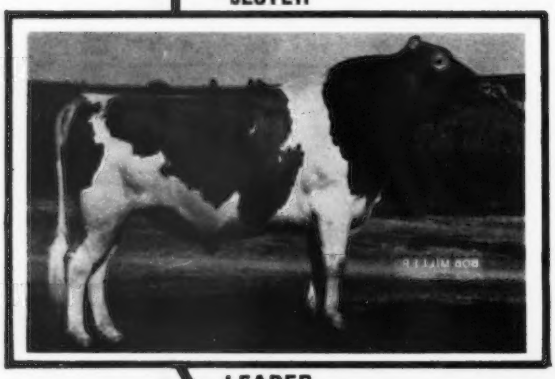

LEADER

0779 Housley's J. CHAMPION
Ranks first in Predicted Difference Milk and $
USDA Daughter-Herdmate Comparison, 9/71

28 Dtrs., 64 Recs., 5 Herds	13,828M	4.49%	621BF
All Herdmates Average	10,538M	4.50%	474BF
Difference	+3,290M	- .01%	+147BF
Repeatability 34%			
EDS or PD +$73	+1,129M	- .02%	+ 50BF

A.G.C.C., 9/71
41 Class. Dtrs. Avg. 85.9

0773 Cleverlands General ELDORADO A.G.C.C. G★S
Ranks second in Predicted Difference Milk and $
USDA Daughter-Herdmate Comparison, 9/71

133 Dtrs., 200 Recs., 49 Herds	12,017M	4.54%	545BF
All Herdmates Average	10,941M	4.55%	498BF
Difference	+1,076M	- .01%	+47BF
Repeatability 77%			
EDS or PD +$58	+ 908M	- .03%	+39BF

A.G.C.C., 9/71
60 Class. Dtrs. Avg. 81.4

These four ABS proved sires truly speak of **PRODUCTION, TYPE, SHOW WINNERS,** and **SALES VALUE,** and they are transmitting these factors to their offspring. Not all breeders select the same breeding program, but one or more of these great bulls will add the genetics you seek. Each represents greatness in his own way . . . together they are a "power program." This is as it should be . . . they are at ABS, the Home of Superior Genetics. Ask your ABS Genetic Engineer.

0785 Grayce Farms Foremost's JESTER
USDA Daughter-Herdmate Comparison, 9/71

35 Dtrs., 77 Recs., 8 Herds	11,298M	4.39%	496BF
All Herdmates Average	9,628M	4.55%	438BF
Difference	+1,670M	- .16%	+58BF
Repeatability 43%			
EDS or PD +$40	+ 708M	- .08%	+24BF

A.G.C.C., 9/71
26 Class. Dtrs. Avg. 83.2

0786 Villa Crest P. LEADER
ABS Daughter-Herdmate Comparison, 6/71

10 Dtrs., 10 Recs., 1 Herd	17,833M	4.98%	888BF
All Herdmates Average	14,711M	4.87%	717BF
Difference	+3,122M	+.11%	+171BF
Repeatability 18%			
EDS +$46	+ 638M	+.05%	+ 35BF

A.G.C.C., 7/71
9 Class. Dtrs. Avg. 86.5

AMERICAN BREEDERS SERVICE, INC.
DeForest, Wisconsin 53532

ABS
AMERICAN BREEDERS SERVICE ®

Index of Advertisers

Abiqua Acres – Ore. 640
All West Breeders – Wash. 632, 633
Alno Farm – Ga. 615
American Breeders Service – Wis. 522
American Guernsey Cattle Club Field Office – Ind. 642
Angstman Guernsey Farm – Minn. 579
Antietam Farm – Pa. 607
Arizona Farms Guernseys – Ariz. 663
Armbrust Sales Service, Willis – Nebr. 628

Bay Meadow Farm – Calif. 643
Beaufort Farm – Md. 596
Bedlam Farm – Conn. 592
Big Creek Hill Farm – S. C. 650
Black Creek Farm – Mich. 581
Boulder View Farm – Wis. 622
Brownies Guernsey Farm – Ore. ...639
Bushy Park Farm – Va. 616
Buyers' Guide – Sellers' Help 528

Car Dale Farm – Mich. 584
Carnation Farms Breeding Service – Wash. 638
Charlie Syndicate – N. Y. 677
Claw Acres – Mich. 577
Clearbranch Farm – Ga. 615
Clearview Farm – Ohio 600
Cleverlands – Calif. 666
Cliff Dell Guernsey Farm – Wash. 635
Cloverdell Farm – Mo. 628
Clover Jack Guernsey Farm – Calif. 665
Cogniac Farm – Ohio 657
Colby Dale Farms – Mich. 582
Coon Bros. – N. Y. 676
Coulee Country Farm – Wis. 624
Croasdaile Farms – N. C. 612
Cross Arrows Farm – S. C. 613
Cross Lea Farm – Minn. 658
Crumdale Farm – Pa. 608
Curtiss Breeding Service – Ill. .....III Cover

Daley Creek Farm – Minn. 666
Dan-Ba-Lee Farm – Ind. 589
Dardenella Farm – S. C. 662
Deer Lick Farms – N. Y. 676
Deershorn Farm – Mass. 596
Dendel's Orchards – Mich. 580
Diversified Farm – Idaho 630
Dondor Farm – Wis. 626
Dutch Mill Farm – Wis. 623

East Central Breeders Assn. Coop. – Wis. 659
Eastern – N. Y. 672, 673
Eastleigh Farms – Mass. 594
Edisto Farms – S. C. 644
Elderwood Farm – Wis. 659
ElJo Guernseys – Iowa 650
Elmwood Farms – Mich. 585

Falcon's Flight Farms – Conn. 593
Fauver Hill Farm – Wis. 620, 621
Firview Farm – Wash. 635
Franchester Farms, Inc. – Ohio 597

Gayvil Farm – Mass. 595
Geneglow Farm – Ind. 586
Gold Banner Farm – Ohio 600
Grandview Farm – Ind. 588
Great Hill Farm – Mass. 595
Green Valley Guernsey Farm – Iowa 617
Guernsey Dell Farm – Mass. 594
Gusanna Farm – Wis. 622

Happy Hill Farms – Ohio 601
Hartway, Kenneth – Mich. 584
Hickory Grove Farm – Ohio 598
High Meadows Farm – N. Y. ..IV Cover
Hillcrest Farm – N. Y. 675
Hilldale Farm – Minn. 618
Hill Girt Farm – Pa. 610
Hoosierland Farm No. 2 – Ind. 586

Idle Ne'er Farm – Iowa 617

Kleinpeter Farms Dairy – La. 614
KoKosing Farm – Ohio 598

Lake Louise Farm – Pa. 679
Larksdale – Wis. 624
Lawnacres – Mich. 581
Lay Laine Guernsey Farm – Fla. ..527
Leafy Lane Farm – Ind. 588
Lerson Lawn Farms – N. Y. 678
Level Square Farm – Md. 615
Liseter Farm – Pa. 652, 653
Little Falls Farm – N. Y. 676
Lockshore Farms – Mich. 576
Lookwell Farms – Ind. 587
Lyndale Farms – S. C. 610
Lyrene Guernsey Farm – Mich. ...578

Maple Brook Farm – Ore. 640
Maple Dawn Guernsey Farm – Mich. 580
Maple Valley Farm – N. Y. 674
Maple Vue Farm – N. Y. 667
Marsh Homestead Farms – Ore. 631
Maurana Farm – Ind. 654
Maxvale Guernsey Farm – Wash. ..637
Mayflower Farm – Ohio 656
Maylee Manor Farm – Mich. 583
McCoy's Guernsey Farm – Iowa ...655
McDonald Properties – N. Y. .668, 669
Med-O-Bloom Farm – Mich. 642
Metzger Farms – Ind. 587
Midwest Breeders Cooperative – Wis. 680
Mississinewa Farm – Ohio 598
Mulligan Farm, Inc. – N. Y. 678
Mungle's Guernsey Farm – Okla. 648, 649
Myrtledale Farm – S. C. 662
Myown Guernsey Farm – Ill. 590

NAL Affiliated Breeders – Pa. 577, 579, 581, 583
Neslekcim Guernsey Farm – Calif. 664
Noba, Inc. – Ohio 645
Nolichuckey Farm – Tenn. 596
Normandy Farm – Ind. 647
Norman's Kill Farms – N. Y. 678
Norren Farm – Pa. 608

Oak Hollow Farm – Wis. 627
Old Farmstead – Iowa 655
Olympic View Farm – Wash. 632, 633

Patton, Wilbur – Mich. 584
Peck's Guernsey Farm – Ill. 590
Penn-Del Farm – Pa. 609
Pine Knoll Farm – Minn. 658
Pine Noel – Iowa 617
Pine Ridge Farm – Minn. 658
Plainview Guernsey Farm – Ore. 641
Price-Black Farms, Inc. – N. Mex. 524

Quail Roost Farms – N. C. 611

Raemelton Farm Dairy – Ohio 602
Ransom Farm – Kans. 660
Realane Farm – Wis. 628
Rineland Manor – Ohio 656
Ripley Farm – N. Y. 670
Robindell Farm – Wash. 666
Roes-MOR Farms – Ill. 591
Rosendahl Farm – N. Y. 670
Rus-Mar Farm – N. Y. 671

Select Sires – Ohio 599
Sire Power, Inc. – Pa. 646
Smithside Farm – Pa. 608
Springdale Farm – Mich. 584
Spring Flo Farm – Wis. 626
Spudridge Farm – Ind. 586
Suneslope Farm – Iowa 655

Tannery Hill Farm – Canada 629
Three Cliffs Farm – Minn. 618
Tri-State Breeders Co-Op – Wis. ..... II Cover, 521

Uncle Jim O'Neal – Calif. 562

Vale View Guernsey Farm – Ore. 640
Valley View Farm – Wis. 626
Van Kleeck Farm – N. Y. 674
Viaduct Farm – Minn. 619
Vickys Actor Syndicate – Conn. 651

Wagner Guernsey Farm – Ill. 661
Wallaine Farm – Iowa 617
Walnut Ridge Farm – Ohio 650
Wee Manor Farm – Ind. 642
Welcome Stock Farm – N. Y. 677
Wern Farms – Wis. 625
Western Glow Farms, Inc. – Wash. 634
Westlynn Farm – Idaho 630
Wil-Dor Farm – Minn. 619
Winacres – Wash. 636
Wolfpen Farm – Mass. 594

Dr. M. L. Weldy Appointed to the Board of Directors

DR. M. L. WELDY, Maurana Farm, Goshen, Ind., has been appointed to the Board of Directors of The American Guernsey Cattle Club as an interim director for District 7 to fill the vacancy resulting from the untimely death of Greyble McFarland, Jr. The appointment is for the 1971–72 year until an election can be held at the next regular annual meeting to elect a director for the remaining unexpired term.

District 7 is made up of the areas of Indiana, Illinois and Kentucky. President Harry A. Herman has appointed the following nominating committee from District 7: John L. Loveless, chairman, Wawasee Guernsey Farm, Cromwell, Ind.; Loren D. Bauer, Ren-Lo Farm, Rankin, Ill., and Claude B. Newman, Jr., Sunny View Farms, Philpot, Kentucky.

Chat . . .

THE HIGH HERD listed in the August 1971 Virginia DHI Summary is the Pur Sang Guernsey herd owned by Richard M. Williams, R. 3, Box 829, Suffolk, Virginia 23434. The 66 cows on test day averaged 45.8 lbs. milk, 2.12 lbs. fat and the annual rate is 13,512 lbs. milk, 4.8%, 646 lbs. fat.

PRICE — BLACK FARMS, INC.

Farms Address
Box 37
Arrey, New Mexico 87930

Tel. 505–267-3611

3,100 GUERNSEYS

PLAN TO VISIT US

Robert B. Price, Jr.
President
G. P. Black
Executive Vice-President
J. Bradley Houston
Manager
Robert B. Price, 3rd
Assistant Manager

3 SONS OF OUR GREAT KUBILEE COW HAVE BEEN USED IN THE HERD

Picture taken on February 24, 1966, after finishing her Jr4 record, and still milking 55 lbs. a day.

PRICE-BLACK PRINCE'S KUBILEE (VG '67)

MILK	FAT	DIVISION	PLACE
*20525	797	Jr2–365–2x	1st MILK
*20142	*830	Jr3–305–2x	1st MILK, 5th FAT
*22636	*997	Jr4–305–2x	1st MILK, 1st FAT
*23420	*1121	5DHIR–305–2x	1st MILK, 3rd FAT
*25050	*1199	6-10DHIR–305–2x	1st MILK, 1st FAT

AT ABS

PRICE-BLACK KUBILEE'S MAESTRO
Born July 7, 1966
A son of **Norgert's Royal Nance**, AI Gold Star Sire.

PRICE-BLACK KUBILEE MISTER BOB
Born December 11, 1968
A son of **Burger's Place Billy**, AI Gold Star Sire.

MAESTRO and MISTER BOB are maternal brothers to —

PRICE-BLACK KUBILEE'S BRUCE

USDA Summary 5/71 . . 62 daughters, 2 herds average 12266 lbs. milk, 500 lbs. fat, a **Pred. Diff.** of **+234 lbs. MILK**, +8 lbs. FAT, 27% Repeatability, 36 classified average 82.0.

We are also breeding to our 4 times All-American, NATIONAL GRAND CHAMPION BULL, **Woodacres Nance's Valiant,** USDA Summary 5/71 . . 48 daughters in our herd average 11607 lbs. MILK, 482 lbs. FAT, a **Pred. Diff. of +83 lbs. MILK**, +3 lbs. FAT, 23% Repeatability, 20 classified average 82.1.

We also breed to top AI bulls. The Herd Has Been Classified 3 Times. The Herd Is On DHIR Test. We Show At Leading Fairs, including the National. We Have Stock For Sale. *PLAN TO VISIT OUR HERD.*

The American Guernsey Cattle Club
70 Main St., Peterborough N. H. 03458
Tel. 603–924-3344
OFFICERS AND BOARD OF DIRECTORS
Harry A. Herman, P.O. Box 1033, Columbia, Mo. 65201, President, '72. Tel. 314–442-1008. Dist. 9
Donald T. Burton, R. 1, Box 26, Eagle, Wis. 53119, 1st Vice-President, '76. Tel. 414–495-2278. Dist. 6
James A. Fish, R. 1, Hickory Corners, Mich. 49060, 2nd Vice-President, '73. Tel. 616–671-6216. Dist. 5
Max L. Dawdy, Executive Sec.-Treas.
Kenneth A. Brighton, Attorney. Tel. 603–924-3361
G. P. Black, Box 37, Arrey, N. Mex. 87930, '72. Tel. 505–267-3611. Dist. 8
W. Clark Fleming, Jr., P.O. Box 5506, Virginia Beach, Va. 23455, '72. Tel. 703–464-3525. Dist. 3
Herman J. Haga, R. 1, Ft. Valley, Ga. 31030, '73. Tel. 912–825-5161. Dist. 4
Lee Housley, R. 1, Riceville, Tenn. 37370, '74. Tel. 615–462-2020. Dist. 4
Leon R. Kleinpeter, Jr., R. 6, Box 50, Baton Rouge, La. 70815, '73. Tel. 504–937-2121. Dist. 8
Robert H. Lage, R. 3, Davenport, Iowa 52804, '74. Tel. 319–285-9885. Dist. 9
Norman P. McClelland, 2228 North Black Canyon Highway, Phoenix, Ariz. 85009, '72. Tel. 602–272-6721
Richard H. Merritt, Town Farm Rd., Farmington, Conn. 06032, '76. Tel. 203–677-1583. Dist. 1
Joe Pritzl, Fruitland, Idaho 83619, '74. Tel. 208–452-3375. Dist. 10
Carroll L. Ward, Jr., P.O. Box 146, Astatula, Fla. 32705, '76. Tel. 904–343-3328. Director-at-Large
Dr. M. L. Weldy, R. 5, Goshen, Ind. 46526, '72. Tel. 219–862-2810. Dist. 7.
Raymond F. Witmer, R.F.D. 1, Willow Street, Pa. 17584, '75. Tel. 717–786-3526. Dist. 2
(Year indicates Board term expiration)
ADMINISTRATION
Max L. Dawdy, Executive Sec.-Treas.
COMPTROLLER, F. Russell Abbott
DATA PROCESSING
George N. Eastman, Director
GUERNSEY BREEDERS' JOURNAL
Richard G. Price, Managing Editor
John R.Wheeler, Advertising
HERD REGISTER
Irving E. Nichols, Director & Office Mgr.
BREED IMPROVEMENT PROGRAMS
Socrates Kereazis, Director
Merton B. Sowerby, Official Classifier, Woodacres, Princeton, N. J. 08540, Tel. 609–466-0361
PRINTING, Leonard E. Cashion, Director
EXTENSION
New England and New Jersey: Contact William C. Cochran, 12 Bryant Road, Gray Gables, Bourne, Mass. 02532. Tel. 617–759-5627 or The American Guernsey Cattle Club, Peterborough, N. H. 03458. Tel. 603–924-3344
Ralph W. Coarsey, 1501 Romain Drive, Columbia, S. C. 29210. Territory: Ala., Fla., Ga. and S. C. Tel. 803–772-4252
A. Wendell Fuhriman, Room 1, Thatcher Bldg., Logan, Utah 84321. Territory: Ariz., Calif., Colo., N. Mex., Nev., S. W. Tex. and Utah. Tel. 801–752-2362
Robert E. Jones, Box 426, Mulberry, Ind. 46058. Territory: Ill., Ind. and Ky. Tel. 317–296-2666.
William H. Juzi, P.O. Box 458, Camp Hill, Pa. 17011. Territory: Del. and Pa. Tel. 717–737-0551
Jimmy C. McLain, Box 23, Senatobia, Miss. 38668. Territory: Ark., La., Miss., Okla., Tenn. and Tex. Tel. 601–562-6531
Ray Orisio, 8610 N. E. 63rd St., Vancouver, Wash. 98661. Territory: Idaho, Mont., Ore., Wash. and Wyo. Tel. 206–695-2470
George R. Pankey and R. A. McLaughlin, Asst., 4901 West Clay St., Richmond, Va. 23230. Territory: D. C., Md., N. C., Va. and W. Va. Tel. 703–288-7776
Leslie Peckham, 825 Robert St., Fort Atkinson, Wis. 53538. Territory: Iowa, Kans., Minn., Mo., Neb., N. Dak., S. Dak. and Wis. Tel. 414–563-3032
H. Joseph Pendergast, 6 South Grand St., Cobleskill, N. Y. 12043. Territory: N. Y. Tel. 518–234-7461

GUERNSEY BREEDERS' JOURNAL

IN THIS ISSUE

NOVEMBER 23, 1971
Vol. 128–No. 10

FEATURES

526 **Cow Philosophy** – By Dick Chichester
529 **Good Advertising – A Combination of Little Things** – By Miles R. McCarry
530 **1971 National Guernsey Show**
542 **National Junior Show**
547 **Eighth Corn Belt Classic Sale** – By Leslie Peckham
548 **New York State Sale** – By H. Joseph Pendergast
550 **Maryland State Fair** – By R. A. McLaughlin
552 **Western Idaho State Fair** – By Ray Orisio
553 **World Dairy Expo** – By Leo Gasper
555 **Maryland District Field Days** – By R. A. McLaughlin
556 **Erie County Guernsey Show** – By H. Joseph Pendergast
557 **Middle Tennessee District Show**
557 **Grand Rapids Parish Show** – By Edward J. Wright
559 **Michigan District Shows** – By Edward J. Wright
560 **Michigan 4-H Show** – By Edward J. Wright
561 **Dairy Shrine Club Banquet and Results of International Judging Contests** – By Leslie Peckham
563 **Where to Buy Guernseys** – 1971-1972 Farm and Sire Directory

DEPARTMENT INDEX

523 **Index of Advertisers**
546 **New Members**
562 **New Reserved Prefixes**
681 **Official Guernsey Performance Sire Summaries**

THE COVER

First prize senior get of Lyrene May Rose Prince at the 1971 National Guernsey Show, shown by Russell J. Wenger and Sons. Left to right: U V M Princess Ramona, owned by Dr. M. L. Weldy; Valley Set Prince Angie, owned by Russell J. Wenger and Sons; Claw Acres Prince Starbright, owned by Neil Jackson, and Topmost Princes Myrna, owned by H. J. Haga.

Subscription Price: United States, $3.00 per year.
Outside United States, $4.00 per year. Microfilm subscriptions available.
CLOSING DATES FOR ADVERTISING COPY
7th of the month preceding for issue of the 7th.
23rd of the month preceding for issue of the 23rd.
(Each issue is mailed eight days before date of publication)
Published Bi-Weekly on the 7th and 23rd of each month, except issue of December 23rd, by The American Guernsey Cattle Club, 70 Main Street, Peterborough, New Hampshire 03458.
Any address changes should be sent to
Guernsey Breeders' Journal, 70 Main St., Peterborough, N. H. 03458
Telephone: 603–924-3344

COW PHILOSOPHY

By Dick Chichester
SIRE POWER Sire Programs Manager

LET'S VISIT FOR a few minutes about a subject which we don't talk about as much as we should – but which I think is very important. I'm speaking of *Udder Quality*. When we visit dairy farms and talk to the man who does the milking, we find that this trait is uppermost in his mind. He will tell you that udder quality, to him, is more important than straight toplines, "boxcar" rumps, smooth shoulders and the like. Maybe we should listen to him.

What is udder quality? In my opinion, it is the freedom from excess fatty, non-milk secreting, udder tissue. In other words, an udder with outstanding quality will contain only that tissue which either manufactures or stores milk. Have you ever heard anyone say, when describing an udder, that this cow's udder collapses like a "dishrag" when milked? The guy who handles the milking machine doesn't need a definition of udder quality. He already knows.

Why is udder quality important? I think that cows with udder quality stay in the herd longer. There is usually less strain on the udder at calving time, resulting in less congestion. Most cows with udder quality have a strong center support through the middle of the udder. Udder quality, unfortunately, does not necessarily go with udder shape. This is not to say that we cannot have both, but when you have shape you may or may not have quality.

We have seen some "nice looking" udders that, on closer examination, had too much "meat." I've seen lots of older cows and admired them, and often the owner will say, "she never did have a very pretty udder, but it never changed. It's just like it was when she was a young cow." You just had to know that a cow like this had udder quality.

Udder quality will become more and more important as we move into more modern milk systems. *It's important and it's inherited! Let's breed for it!*

Golden Guernsey, Inc.

Tel. 603–924-3344

OFFICERS
Harry A. Herman, P.O. Box 1033, Columbia, Mo. 65201, President, '72. Tel. 314–442-1008
Max L. Dawdy, Executive Sec.-Treas.
F. Russell Abbott, Comptroller, Ervin F. Diamond, Asst.

GOLDEN GUERNSEY COMMITTEE

Leon R. Kleinpeter, Jr., Chairman, R. 6, Box 50, Baton Rouge, La. 70815, '74. Tel. 504–937-2121
Gavin W. McKerrow, Chairman Emeritus, Pewaukee, Wis. 53072, '74. Tel. 414–562-7316
G. P. Black, Box 37, Arrey, N. Mex., 87930, '72. Tel. 505–267-3611
Edward W. Custer, Box AX, State College, Miss. 39762, '74. Tel. 601–325-2330
W. Clark Fleming, Jr., P.O. Box 5506, Virginia Beach, Va. 23455, '73. Tel. 703–464-3525
Norman P. McClelland, 2228 North Black Canyon Highway, Phoenix, Ariz. 85009, '72. Tel. 602–272-6721
Richard H. Merritt, Town Farm Rd., Farmington, Conn. 06032, '73. Tel. 203–677-1583
(Year indicates Committee term expiration)

ADMINISTRATION
Edward B. Smith, Director

REGIONAL MANAGERS

ALABAMA, FLORIDA, GEORGIA, MARYLAND, NORTH CAROLINA, SOUTH CAROLINA, VIRGINIA AND WEST VIRGINIA
George R. Pankey
R. A. McLaughlin, Asst., 4901 West Clay St., Richmond, Va. 23230. Tel. 703–288-7776

CALIFORNIA
Contact Golden Guernsey, Inc., Peterborough, N. H. 03458. Tel. 603–924-3344

ILLINOIS, INDIANA AND KENTUCKY
Robert E. Jones, Field Representative, Box 426, Mulberry, Ind. 46058. Tel. 317–296-2666.

MICHIGAN
Edward J. Wright, 10540 Gratiot Rd., Saginaw, Mich. 48603. Tel. 517–792-4746

TRI-STATES
Darrell Ehrlich, 330 W. Broadview Drive, Lincoln, Neb. 68505. Tel. 402–466-3788

STATE REPRESENTATIVES

MISSOURI
G. B. Secker, Field Representative, Mo. G.B.A., 516 Broadway, Box 629, Hannibal, Mo. 63401. Tel. 314–221-4296
NEW YORK
H. Joseph Pendergast, Business Manager, N. Y. State G.B. Co-Op., Inc., 6 South Grand St., Cobleskill, N. Y. 12043. Tel. 518–234-7461
OHIO
T. Gaylon Johnson, Business Manager, Ohio G.B.A., 633 High St., P.O. Box 289, Worthington, Ohio 43085. Tel. 614–885-6683
PENNSYLVANIA AND DELAWARE
William H. Juzi, Business Manager, John F. Blyholder, Jr., N. E. Fieldman, Pa. G.B.A., P.O. Box 458, Camp Hill, Pa. 17011. Tel. 717–737-0551
Willard W. Walton, W. Fieldman, 825 N. Main St., Apt. 20, Greensburg, Pa. 15601. Tel. 412–837-2597

WISCONSIN
Leo Gasper, Field Sec., Wis. G.B.A., P.O. Box 92, Baraboo, Wis. 53913. Tel. 608–356-4438

LAY LAINE GUERNSEY FARM

"BREEDING THE BEST TO THE BEST"

The "Head Men" At Lay Laine

A Darimost Out Of Our Excellent Show Cow –

LAY LAINE DARIMOSTS DON – Born January 15, 1968

One of his daughters was 1st Heifer Calf, Florida, 1971.

Sire: Western Glow Darimost, AI Gold Star Sire. USDA Summary 1/71 . . 1404 daughters, 274 herds average 11181 lbs. milk, 528 lbs. fat, Pred. Milk Diff. +486 lbs., 97% Repeatability, 942 classified average 84.3.

His Dam – Excellent

McDonald Farms Don's Ivadel (E '70)
Excellent in Rump, Body Capacity and General Appearance
12580–535–2-6DHIR–305–2x
1st 2-Year-Old Futurity winner, 2nd 2-Year-Old, National, 1968. A-A Heifer Calf, 1966. Res. A-A 2-Year-Old, 1968.

His Dam's Dam – A Billy

McDonald Farms B. Georgette (VG)
12710–622–Sr3DHIR–305–2x
Sire: Burger's Place Billy, AI Gold Star Sire.
B. Georgette is out of a full sister to McDonald Farms Jolly Token, 7 times A-A, 3 times an All-American, 4 times a Res. All-American. She is the dam of McDonald Farms R.L. Dividend.

A Top Command Out Of A Beauty Butterfat –

LAY LAINE T.C. TOP BRASS – Born October 14, 1968

Sire: Gayoso View Top Command, AI Gold Star Sire. USDA Summary 9/70 . . 2,096 daughters, 753 herds average 10697 lbs. milk, 471 lbs. fat, a Pred. Diff. of +783 lbs. milk, +8 lbs. fat, 99% Repeatability, 818 classified average 83.8.

His Dam – In Our Herd

Mulhocaway Butterfat Jade (VG)
12900–559–Jr2DHIR–305–2x
Full sister to Mulhocaway Butterfat Ruby, 14600 – 714 – Jr4DHIR – 305 – 2x.
Sire: Mulhocaway Beauty Butterfat, Gold Star Sire 4/59

His Dam's Dam – In Our Herd

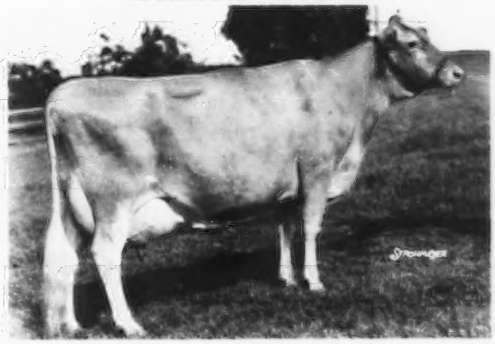

Mulhocaway Holly Gem (E '70)
Excellent Rear Udder, Dairy Character, Body Capacity
16080–694–7DHIR–305–2x
14950–635–9DHIR–305–2x
Dam: Mulhocaway Lovely Topaz (E 6 times), 11858 – 648 – 5HIR – 305 – 2x. Next Dam: **Mulhocaway Golden Topsy** (VG 9 times), Gold Star Dam, 10 records total 125,893 lbs. milk, 6,216 lbs. fat, 3,474 days.

See the Farm and Sire Directory for list of other sires in service.

T. B. Accredited — Vaccinated — Bang's Accredited

VISITORS WELCOME — BREEDING STOCK FOR SALE

LAY LAINE GUERNSEY FARM – P.O. Box 146, Astatula, Fla. 32705

Carroll L. (Bud) Ward, Jr., Owner
Frederic L. (Fred) Ward, Manager
H. H. Hooks, Herdsman at No. 1
J. L. Smith, Herdsman at No. 2

Tel. Farm - Tavares 904—343-3328
Tel. Res. - Tavares 904—343-2868

Farm No. 1—1 mile N. of Astatula
Farm No. 2—1 mile E. of Astatula
Farm No. 3—1 mile S. E. of Astatula

CALENDAR OF COMING EVENTS

Sales

NOVEMBER

Nov. 23. 18th Camillus Guernsey Sale, Camillus Sales Barn, Camillus, New York. Sale managed by the Camillus Livestock Sales, Inc., Camillus, New York 13031 assisted by New York G.B. Co-op., Inc., Joseph Pendergast, Business Manager, Cobleskill, New York 12043. 1:00 p.m.

Nov. 27. Seventh Annual Minnesota 4-H Blue Ribbon Calf Sale, University Farm, St. Paul, Minn., Donald Forner, Chaska, Minn., Sale Chairman.

Nov. 30. William Mullenix Complete Dispersal, Woodbine, Iowa. Sale managed by Willis Armbrust Sales Service, Route 4, Omaha, Nebraska 68537.

DECEMBER

Dec. 16. 282nd Special Guernsey Sale, at the Sales Pavilion, Lancaster, Pennsylvania. Sale managed by the Pennsylvania G.B.A., Box 458, Camp Hill, Pennsylvania 17011.

Dec. 18. Indian Creek Cow and Bred Heifer Dispersal, C. A. and Bill Walker and Family, owners, at the Fairgrounds, Charleston, Illinois, 12:00 noon (C.S.T.).

FEBRUARY

Feb. 8, 1972. 19th Camillus Guernsey Sale, Camillus Sales Barn, Camillus, New York. Sale managed by the Camillus Livestock Sales, Inc., Camillus, N. Y. 13031 assisted by New York G.B. Co-op., Inc., Joseph Pendergast, Business Manager, Cobleskill, N. Y. 12043. 1:00 p.m.

Fairs and Shows

JANUARY

Jan. 10-14. 1972. Pennsylvania Farm Show, Harrisburg, Pa. Guernseys will be judged Jan. 10 (jr. & open) by Merton Sowerby.

Jan. 28-Feb. 6. Southwestern Exposition and Fat Stock Show, Fort Worth, Tex. Guernseys will be judged Feb. 3 (jr. & open).

FEBRUARY

Feb. 1-12. Florida State Fair, Tampa, Fla. Guernseys will be judged Feb. 8 (jr.) and Feb. 9 (open) by John H. Nicolai, Jr.

Feb. 11-20. San Antonio Livestock Exposition, San Antonio, Tex. Guernseys will be judged Feb. 19 (jr.) and Feb. 20 (open).

A GUIDE TO BUYING A HELP IN SELLING

A MARKET PLACE FOR OWNERS OF REGISTERED GUERNSEYS

THESE FARMS USUALLY HAVE STOCK FOR SALE

(12 listings a year for only $18.00)

ARIZONA

Norman P. McClelland
Shamrock Guernsey Farm
2228 North Black Canyon Highway, Phoenix 85009

ARKANSAS

Mr. & Mrs. Floyd Wiedower
Win Meadow Farm
R. 3, Greenbrier 72058

CALIFORNIA

Bruce Burrell
Mini Meadows
R. 2, Box 413A
San Luis Obispo 93401

George Mickelsen
Neslekcim Guernseys
2400 Pepper Rd., Petaluma 94952

COLORADO

Joseph H. Thayer
Thayer's Farm
R. 2, Box 659, Broomfield 80020

Geo. H. & Phillis J. Wetterich
Grand Mesa View Ranch
R. 1, Cedaredge 81413

CONNECTICUT

Charles F. Dimmock
Salter Farms
Colchester 06415

Richard H. Merritt
Town Farm Road
Farmington 06032

FLORIDA

Carroll L. Ward, Jr.
Lay Laine Guernsey Farm
Box 146, Astatula 32705

KANSAS

Est. W. G. Ransom
Ransom Farm
R. R. 2, Williamsburg 66095

MARYLAND

Frank D. Brown, Jr.
Mt. Ararat Farms
Port Deposit 21904

MASSACHUSETTS

Ruth Dyer Wells
Gayvil Farm
Carpenter Hill Rd.
Charlton City 01508

MICHIGAN

Leonhard J. F. Bauer
8441 Berne Rd.
Bayport 48720

Henry A. Modderman
River Dale Farm
R. R., Marne 49435

R. B. & Barbara Mott
Meadow Ridge Farm
6972 W. B. Ave., R. 1
Plainville 49080

Noake Bros.
Noakland's, Elbo Rd., R. 1
Lapeer 48446

Michael & Andrew Pavelka
Map Acr Farm, R. 2, Box 265
Standish 48658

Richard Schutte
R-Jo's Guernsey Farm
McBain 49657

MISSOURI

Girard B. Secker
Maizeland Guernsey Farm
Hannibal 63401

NEBRASKA

Chapman Guernsey Farm
R. 2, North Bend 68649

Wayne Gilliland
Oak Shadows Farm
R. R. 1, Wayne 68787

Francis P. & Wilma Goin
Goin Farms
Route 1, Wymore 68466

Leo Imig
Imig Farms
Seward 68434

NEW HAMPSHIRE

Everett & Shirley Carlsen
Carlsen Farm
Meeting House Hill Rd.
P. O. Box 535
Farmington 03835

NEW YORK

William H. Peck
Welcome Stock Farm
R. 1, Box 143, Schuylerville 12871

Otis F. Wightman
Wightman Guernsey Farm
Coventry Road, R. D. 1
Greene 13778

NORTH CAROLINA

Herbert J. & Frances H. Fox
Crossdaile Farm
P. O. Box 1769
Durham 27702

OREGON

Orville L. Brown
Brownies Guernsey Farm
R. 1, Box 417, Woodburn 97071

F. H. & E. M. Detering
Oak Leaf Farm
R. 1, Box 276, Independence 97351

PENNSYLVANIA

Paul Kunz
Dolly Run Farm
R. D. 1, Centerville 16404

RHODE ISLAND

George P. Clark
Horse Shoe Falls Farm
Shannock 02875

SOUTH CAROLINA

George & Ted Coleman
Big Creek Hill Farm
Rt. 5, Saluda 29138

TENNESSEE

James Edward Waddell
Nolichuckey Farm
R. 4, Greeneville 37743

TEXAS

W. Lee Moore
Lavon Farms
R. 2, Box 92, Plano 75074

WASHINGTON

Frank & Bill Messner
Silver Star Farm
R. 1, Box 324, Brush Prairie 98606

C. A. Robinson & Son
Robindell Farm
R. 3, Box 111, Sequim 98382

Floyd Sandell
Lindean's
2445 E. Bakerview Rd.
Bellingham 98225

WISCONSIN

Erwin J. Riemer
Realane Farm
9231 W. Bonnewell Rd.
136 N., Mequon 53092

Good Advertising—

A Combination of Little Things

Miles R. McCarry
Curtiss Breeding Service
Cary, Illinois

Reprinted from The Jersey Journal August 20, 1971

You're not going to believe this, but . . . Not three months ago an old friend with a darned good purebred herd told me he was "all through advertising." Too darned much trouble! All those letters! And those telephone calls! Holy Cow! A man just can't advertise and do a decent job of farming, too!

Most of us who write ads – certainly me and probably you – wish we had this harried genius' problem. Imagine! So many people interested in what he wants to sell that they keep him off the manure spreader for hours at a time! About like having more corn than the cribs will hold – only better!

So, feeling pleasantly crafty, I went home and dug out a double armful of the old magazines my wife loves so well. I'd read my "through with advertising" friend's stuff before. But I must have missed something. This time I really studied his ads. What did he have that Madison Avenue lacked?

Not too amazingly, the first thing that flew up and hit me between the eyes was something I already knew. The man has good cattle. And that's where good ads have to begin – with having something good to sell. All the trick headlines and fancy headlines this side of Medicine Hat won't make a good cow out of an also-ran!

On the other end of the stick, though, most of the herds advertising on nearby pages had good cattle, too. They weren't using syrupy talk to sugar-coat routine culling. Definitely not! But although I knew most of the people involved, I hadn't heard any of them griping about results being too good. So I kept digging. Right about there, I noticed that my "through with advertising" man had an ad in every issue of the magazine I opened. Knowing him as I do, I'd be willing to bet that he has never used such fancy-dancy double talk as "impact of continuity" in his life. But he understands it! And he has it working for him!

"Impact of continuity" is advertisingese for "Don't expect too much too soon." It takes time for advertising to soak in. Run an ad just once in any magazine you choose – "Jersey Journal," "Playboy," "Sheep Breeder" or what have you – and roughly 30% of the people who read the book will remember seeing your ad. Run the same ad – no changes at all – two issues in a row and around 35% will remember you . . . 40 the next time around.

Things start levelling off after that. But so what? You've already accomplished what you set out to do. You have a good-sized bunch of people "in the know" when it comes to you and your herd . . . learning more about it every time another issue of the "Journal" comes off the press!

But why run the same ad every time? That's just an example. Change copy, pictures and headlines every time and your "seen and remembered" percentages will be better than those listed a couple of paragraphs back. Or at least they will if you keep some form of discipline in your ads.

The guy who got too many results did this by coming up with a good identifying mark – **logo**, if you want to get technical. He used it on every one of his ads. Kept them "alike only different." That way, people knew his ads at a glance. He got more readership that way. And you don't start selling the readers until the readers start reading you!

Get by these basic principles and the "all through with advertising" man had several other things going . . . good-sized pictures . . . clean, sharp layouts . . . not too many words. That's right! He kept his ads brief and to the point. People are a lot more apt to read things that look easy to read.

How many times, for instance, have you thumbed on by a many-worded, fine-print ad – with every intention of going back to read it when you found time? Quite frequently, it seems that time never does get found! The lad who couldn't keep up with replies to his advertising had figured this out for himself!

He was also doing a couple of things that, at first blush, seem as obvious as a plow in a ballroom . . . too simple to even mention here. For example, he was putting his telephone number, complete with area code, in every one of his ads. Too simple to mention maybe, but . . . in a very recent issue of a breed magazine you and I both read regularly, only 29 of 56 people advertising cattle for sale put their phone numbers in their ads. And four of the 29 didn't bother with area codes! Nothing like letting a snippy operator get a prospective customer mad as a cage of tigers before he even talks to you! Absolutely nothing!

Certainly, there are enough persistently ringing bells in every one of our lives to tell us, in no uncertain terms, that this is the age of "pick up the phone." Just as certainly more cattle are being sold – or at least discussed – over the telephone than ever before!

If a man is looking for a dozen good heifers and finds two possible places to buy them among the "Journal" ads, which one of those sources figures to get contacted first? The farm that lists its telephone number? Or the one that acts as if Alexander Graham Bell had never invented the thing? Not even a good bet, is it?

Get back to that dozen heifers bit and you're fact-to-face with another thing old "all through with advertising" was doing right. He was putting an action line on every one of his ads. He was telling people what he had to sell. And he was telling them what to do about it! Something like "Have 12 good bred heifers for sale right now. Call or write for particulars."

This business of action lines is, without much question, about the

(Please turn to page 562)

1971 NATIONAL GUERNSEY SHOW

270 HEAD SHOWN BY 159 EXHIBITORS FROM 20 STATES

Russell Wenger and Sons, Valley Set Farm - Premier Breeder For The Third Time

George Watts Hill, Quail Roost Farms - Premier Exhibitor

Cloverland Farms Dairy, Inc. — Junior Champion Bull

Robert W. Thompson, Jr. Shows The Reserve Junior Champion Bull

Lee F. Kohler Has Junior Champion Female

Lockshore Has Senior And Grand Champion Bull And Reserve Junior Champion Female

Widman Families Show Reserve Senior And Reserve Grand Champion Bull

1970 Reserve Junior Champion Wins The American Guernsey Cattle Club Trophy And Is Reserve Senior And Reserve Champion Female For Dr. M. L. Weldy

Paula's Viscount Paulette Takes Senior And Grand Champion And Champion Udder Honors For Henry Leffler And Sons

Indiana Has First State Herds In Both The Junior And Open Shows

THE 1971 NATIONAL GUERNSEY SHOW, held at the North American Dairy Cattle Show, Columbus, Ohio, October 12 and 13 was, once again, a terrific display of the tops in Guernsey quality, type, size and power. The depth in the classes was most impressive. The general comments from the ringside were that each year it is evident that Guernsey breeders develop, more and more, the kind of Guernseys that make their owners a profit. The kind that meet the demands of the modern day dairyman. Many of the animals, way down the line, could have headed the classes in the best shows of a few years ago. It is great to see this wonderful display of top Guernseys.

This year there were 159 exhibitors from 20 states, that paraded 270 head before Judge Forrest Fansher, Gippy Plantation, Moncks Corner, S. C., and Consultant Judge, Myron W. Lancaster, Olympic View Farm, Sequim, Washington. This was an increase of 14 head over the number shown in the 1970 National. Forrest and Mike worked well together and as Lyle Hunsberger, Lyrene Farm, Ionia, Mich., said, "I don't know much about cattle, but they are placing them to suit me. It's one of the best jobs I've seen in years."

BULL CLASSES — 30 HEAD

In a good class of 12 bull calves first place went to Mocking Bird Champs Snowman, a son of Housley's J. Champion, shown by Robert W. Thompson, Jr., Wilmore, Kentucky. This calf went on to win reserve junior champion honors for Bob. In second place was a calf by

Applebrook Fame's Corporal, shown by Timothy J. Place, Wapakoneta, Ohio and in third was the bull from the Juliet family, Golden Harvest Valid Jules, shown by E. C. Anderson, Bushy Park Farm, Wake, Virginia. Judge Fansher felt his top two were a pair of real nice calves and it was a close placing. The bull on top was deeper in the heart and flank, better on the front end. He granted that the bull in first was not quite as good on the legs as the one in second, but for the above reasons he felt the top bull should go up.

In first place in a class of 13 yearling bulls was Cloverland Prince Flash, a son of Lyrene May Rose Prince, shown by Ronnie Wilson, Cloverland Farms Dairy, Inc., Phoenix, Maryland. "Prince Flash" was also a winner at both the Pa. All-American and the Maryland State Fair this year. He went on to take junior champion honors. In second was Raemelton Villa Banner, the junior and reserve grand champion at the 1971 Ohio State Fair, shown by Roger A. Black, Mansfield, Ohio. Third place went to Wildrose D. Jack, shown by Frajoma, Inc., Saint Charles, Illinois. Forrest felt his bull in first place was a real smooth yearling that was better, especially in back of the shoulders, and showed just a little more style and balance throughout. The bull in second place followed more closely the pattern of the bull in first and was cleaner and had more size, scale and power than the one in third. This was a nice class of bulls with good ones all the way down the line.

In the class for bulls, two years and over, Judge Fansher found both his senior and grand and reserve senior and reserve grand bulls. In first place and senior and grand champion was Lockshore Sultan Rebel, shown by James A. and Alice B. Fish, Hickory Corners, Michigan. "Rebel" was the Reserve All-American aged bull, 1969, and at the 1971 Michigan State Fair he was also senior and grand champion. In second place and reserve senior and reserve grand champion was Pomona Acres Prince Hornet shown by Richard E. and Norman J. Widman & Families, Fremont, Ohio. "Prince Hornet" was the All-American senior yearling, 1969 and All-American two-year-old, 1970. At the 1971 Ohio State Fair he was the senior and grand champion. In third place was Queenholm Champion Mark,

Reserve Champions

U V M Princess Ramona, first prize cow, two years and under three, and reserve senior and reserve grand champion female, winner of the Burton Lane Trophy and the American Guernsey Cattle Club Trophy, owned by Dr. Maurice L. Weldy, Goshen, Indiana. Sire: Lyrene May Rose Prince. Dam: U V M Vern Rosalie.

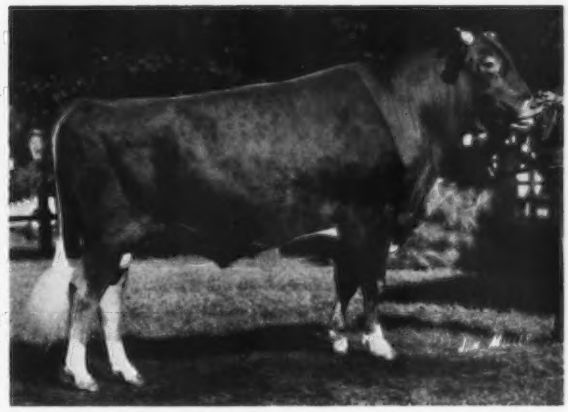

Pomona Acres Prince Hornet, second prize bull, two years and over, and reserve senior and reserve grand champion, owned by Richard E. and Norman J. Widman and Families, Fremont, Ohio. Sire: Lyrene May Rose Prince. Dam: Pomona Acres P Sury.

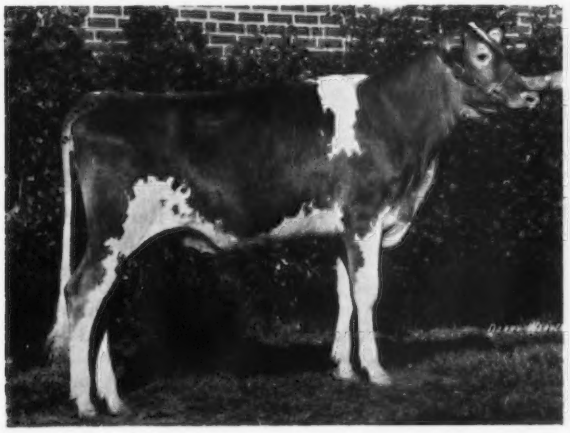

Lockshore Rebel Katrina, first prize heifer calf and reserve junior champion female, owned by James A. and Alice B. Fish, Hickory Corners, Michigan. Sire: Lockshore Sultan Rebel. Dam: Lockshore T C Katrinka.

Mocking Bird Champs Snowman, first prize bull calf and reserve junior champion, owned by Robert W. Thompson, Jr., Wilmore, Kentucky. Sire: Housley's J. Champion. Dam: Goldwood Snowflake.

First Place Winners

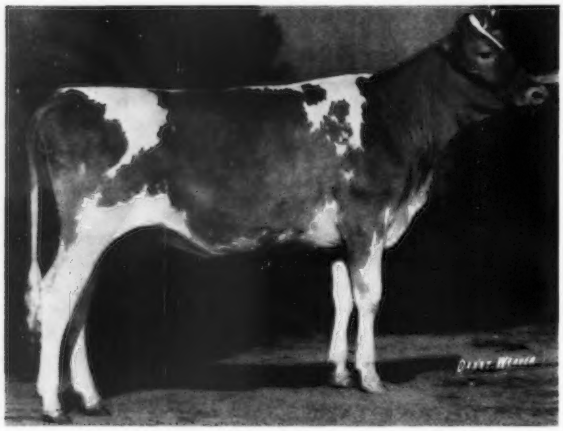

Valley Set Champ Angela, first prize junior yearling heifer, owned by Russell J. Wenger and Sons, Goshen, Indiana. Sire: Housley's J. Champion. Dam: Valley Set Als Alice.

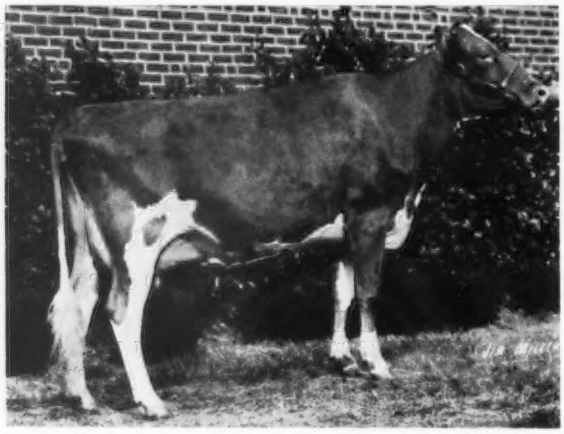

Claw Acres Prince Starbright, first prize cow, three years and under four, owned by Neil Jackson, Caro, Michigan. Sire: Lyrene May Rose Prince. Dam: Claw Acres Nance Star.

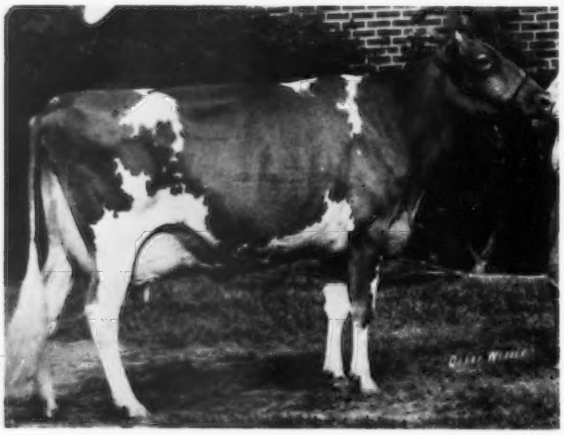

Far West Dari Patsy, first prize cow, four years and under five, owned by George Watts Hill, Rougemont, North Carolina. Sire: Western Glow Darimost. Dam: White Water Colonels Pansy.

owned jointly by Henry C. Venier, La Fayette, N. Y. and Lloyd and Betty Balsdon, Queensville, Ontario, Canada. Forrest liked the openness, the dairyness and the stretch of his top bull and gave this bull an advantage of cleanness, especially at the pins and a slight advantage in overall balance. The bull in second went over the one in third on stretch and overall balance. The bull in third held himself together nicely, but he could show more stretch.

FEMALE CLASSES – 240 HEAD
43 Outstanding Senior Yearlings . . . 45 Heifer Calves
Junior Champion and Reserve Junior Champion
From These 2 Classes
119 In Milking Classes – Two-Year-Old Wins
Reserve Honors For Dr. Weldy
Aged Cow "Paulette" Comes Back To Take
Senior Champion Honors For Henry Leffler And Sons

In a class of 45 heifer calves, largest class of the show, first place and reserve junior champion female was Lockshore Rebel Katrina, shown by James A. and Alice B. Fish. The blue ribbon calf is sired by Lockshore Sultan Rebel, senior and grand champion bull of the show. This calf was also a winner at the Michigan State Fair, 1971. In second place was Hanover Hill Dari Bell shown by George Watts Hill, Rougemont, N. C., and in third place was Lockshore F. Sandy, shown by Tamalyn Fish, Hickory Corners, Michigan. "Sandy" was the first prize heifer in a strong Junior show. Judge Fansher felt that this was a real nice class and he put his first calf up mainly because of clean-cutness, the way she blended together and her sharpness of shoulder. He gave his second place calf a slight advantage in stretch and because of this stretch and depth of body he felt she should go over the one in third place.

In a class of 33 junior yearling heifers, top place went to Valley Set Champ Angela, owned by Russell J. Wenger and Sons, Goshen, Indiana. Second went to Rodneys Daisy shown by Dr. M. L. Weldy. This pair was placed one–two, just as at this show, by Clyde Chappell at the 1971 Indiana State Fair. In third place was Cloverland Princes Honoria shown by Cloverland Farms Dairy, Inc. Forrest placed this junior yearling in first because of more openness of rib, strength of jaw and greater length and clean-cutness about the head. The yearling in second more closely followed the pattern of the one above her. The heifer in third was the problem and Judge Fansher felt she had to go first or third, but because of the dairyness and cleanness of the pair above, he felt she had to go third.

In a tremendous class of 43 senior yearlings, second largest class of the show, Forrest finally gave the nod to Marodore C Delphine owned by Lee F. Kohler, Canal Winchester, Ohio. This heifer was first and junior champion in both the Junior and open shows, an honor she also won at the 1971 Ohio State Fair under Judge John W. McKitrick, Columbus, Ohio. In second place was High Meadows Gradine, shown by Henry C. Venier, La Fayette, N. Y., and in third was Valley Set Prince Harp exhibited by Russell J. Wenger & Sons. The heifer in first was more mature and Judge Fansher especially liked her depth of body, greater ribbing and depth of heart. Two and three were a close placing but two had an advantage in cleanness about the head and neck. Judge Fansher remarked that this was the best class of the day up to this point.

It was in this class of 33 cows, two years and under three, that Forrest found the reserve senior and reserve grand champion of the show. This cow, U V M Princess Ramona was second senior yearling and reserve junior champion at the 1970 National. She is owned and was shown by Dr. M. L. Weldy, Maurana Farm, Goshen, Ind., and had previously been first two-year-old at the 1971

Mid-West Guernsey Classic and the Indiana State Fair. She was Reserve All-American senior yearling, 1970; reserve senior and reserve grand, Mid-West Classic, senior and grand champion, Indiana State Fair, 1971. In second place was Ideal's Ike's Jennifer, owned by Henry C. Venier, and in third spot was Topmost Prince's Myrna, owned by H. J. Haga, Fort Valley, Georgia.

Judge Fansher remarked about the depth found in this class. He felt his top cow had the best udder in the class, more size, stretch, strength and upstandingness. Although the cow in second had been milking since January she still showed a lot of quality. She had the second best udder in the class and placed over the one in third that also had a beautiful body, but showed just a little flat on the floor of her udder.

In a class of 41 three-year-olds, Forrest went to Claw Acres Prince Starbright, owned by Neil Jackson, Caro, Mich., and shown by Jim Fish for first place. "Starbright" placed third in the Junior show and is by Lyrene May Rose Prince. She was first and reserve senior and reserve grand champion at the 1971 Michigan State Fair for Neil Jackson. In second place was Zinnias King Hal Mitsy shown by Lee Housley and Son, Riceville, Tennessee. In third place was Quail Roost F.S. Beauty, owned by George Watts Hill. In fourth place was Valley Set Prince Angie, first place two-year-old at the 1970 National Show and All-American senior yearling heifer, 1969 and All-American two-year-old, 1970. Judge Fansher gave his top cow an advantage in udder. He felt she was better back of the shoulders and he especially liked the smoothness of topline, the sharpness, depth of body and overall balance of his top cow. The cow in second had an advantage in udder over the one in third and was second best uddered cow in the class. He gave the cow in second an advantage especially in rear udder. The cow in third appeared a little mature for a three-year-old but showed more dairyness than those just below her.

In a good class of 21 cows, four years and under five, first place went to Far West Dari Patsy shown by Quail Roost Farms, owned by George Watts Hill. "Dari Patsy" was consigned by A. A. Cheney, Falcon's Flight Farms, Litchfield, Conn., to the 1971 Guernsey Sale and is the second highest priced female sold at public auction in 1971. In second place was Rosewood AM Shirly, All-American two-year-old in 1969 and senior and grand champion at the 1971 New York State Fair for Henry C. Venier. In third place was Metzger Farms Sheriff Joan owned by David Metzger, Claypool, Indiana. "Sheriff Joan" was second in the Junior show and went on to become reserve senior and reserve grand champion of the Junior show. "Joan" was senior and grand champion for David at the 1971 Indiana Junior Show and placed third in the open show.

This was a strong class of real working cows. The cow in first place had an advantage in udder and Forrest felt that the udder was held up more snugly to the body with a slight advantage both in fore and rear attachment. He liked the smoothness and clean-cutness of his top pair. He placed two over the one in third because of udder. She had the second best udder in the class and had an advantage in smoothness and was especially better over the rump than the one in third. The cow in third did not show quite the dairy character that was found in the top pair.

In a class of 24 aged cows, first place went to Paula's Viscount Paulette, shown by Henry Leffler and Sons, Marion, Indiana. At the 1970 show, "Paulette" was first aged cow, champion best udder and reserve senior and reserve grand champion. This year she went all the way and again she was awarded champion udder of the show. "Paulette" was a member of the first produce at this show. In second place was the National All-Time Champion of the breed for both milk and fat, Fox Run A.F.C. Faye, shown by Lee Housley and Son. Third place went to Sturgis Farm

First Place Winners

First prize best three females, winners of the Bill Jones Trophy, shown by George Watts Hill, Rougemont, North Carolina. Left to right: Quail Roost F S Beauty, Quail Roost ET Eve and Quail Roost Success Sapphire.

First prize junior get of High Meadows Charmer, winner of the Quail Roost Maxim Trophy, shown by Robert D. Sommers and Family, London, Ohio. Left to right: Cogniac's Charming Noreen, Cogniac's Charming Vernadine, Cogniac's Charming Lin and Cogniac's Charming Linda.

First prize senior get of Lyrene May Rose Prince, winner of the Peer Challenge Trophy and Select Sires, Inc., Trophy, shown by Russell J. Wenger and Sons, Goshen, Indiana. Left to right: U V M Princess Ramona, Valley Set Prince Angie, Claw Acres Prince Starbright and Topmost Prince's Myrna.

Philosopher Mimi, owned by George W. Fowler, Jr., Saluda, South Carolina. The cow in fourth place, Sunrise Valor Debby Tid, owned by Kevin Bridges, Shelby, N. C., was senior and grand champion of the National Junior Show for the second consecutive year. "Debby Tid," an aged cow, and "Sheriff Joan," a four-year-old, stood first and second in the class for cows four years and over in the strong Junior show and were champion and reserve champion respectively.

Judge Fansher felt that his cow in first place should go up mainly on udder. He liked her overall balance, cleanness and sharpness, especially over the shoulders. He recognized the tremendous power, depth of body, size and scale of his cow in second. However he felt that she was not quite clean enough and with an udder that was down a little below the hocks, showing more thickness, today she had to go in second place. He placed the cow in second over the one in third because of her size, strength and power. The cow in third was not quite as good in rear udder as the two above her. The top pair placed one–two on best udders in this class.

PREMIER BREEDER – PREMIER EXHIBITOR

Premier breeder honors went to Russell J. Wenger and Sons, Valley Set Farm, Goshen, Indiana. The Wengers have won this coveted honor three times, 1968, 1970 and 1971.

Premier exhibitor was George Watts Hill, Quail Roost Farms, Rougemont, North Carolina. Rowland Beauvais, manager of Quail Roost Farms was also winner of the herdsman award for Guernseys at the 1971 National.

Max L. Dawdy, executive secretary-treasurer of The American Guernsey Cattle Club, presenting the judge's Revere bowl to Judge Forrest Fansher.

L. O. Colebank presenting the $500 Colebank Scholarship to Dave Grundahl, Janesville, Wis., high individual, all breeds, in the 4-H Dairy Cattle Judging Contest and a member of the high Wisconsin team.

GROUP CLASSES

In a class of six junior gets, first place went to the get of High Meadows Charmer shown by Robert D. Sommers and Family, Cogniac Farm, London, Ohio. In second was a get of Woodacres Master Chief shown by Nina R. Carroll, Ellicott City, Maryland.

In the senior get class, first went to a group by Lyrene May Rose Prince. There were four breeders who had animals in this group. They were Russell J. Wenger, Neil Jackson, Dr. M. L. Weldy and Herman J. Haga, showing the fourth three-year-old, the first three-year-old, the first two-year-old and reserve senior and reserve grand champion, and the third two-year-old respectively. In second place was a get of Western Glow Darimost shown by Quail Roost Farms.

In the breeders senior get, first were daughters by Lyrene May Rose Prince, three owned by Russell J. Wenger and one owned by Dr. Weldy. In second place were the daughters by Applebrook Fame's Corporal, three owned by Dr. L. F. Beasley, Franklin, Ky., and one owned by Walter B. Worthington, Mayslick, Kentucky.

In the best three females, first place went to George Watts Hill and second to Russell J. Wenger and Sons.

Henry Leffler and Sons won first on the produce of Patsy's Monarch Paula and in second place was the produce of Valley Set Financier's Audrey, shown by Russell J. Wenger and Sons.

Winning Indiana State Herd. Dr. John L. McKitrick presenting the banner to Carlton Wenger. Looking over their shoulders and watching the presentation are Russell Wenger and Dr. M. L. Weldy.

The Cornell winning team for the all-breed competition received the J.M. McDonald Trophy at the National Intercollegiate Dairy Cattle Judging Contest. Left to right: Max L. Dawdy, executive secretary-treasurer of The American Guernsey Cattle Club; George W. Trimberger, Cornell coach; Alan Deming, Guilford, N. Y.; Sheila McGuirk, Bel Air, Md.; William Thompson, Ogdensburg, N. Y., and William Head, Waterville, New York. The Cornell team placed first in placings and first in oral reasons to win the all-breed competition. The 1971 Cornell team competed in the Intercollegiate Contest at Eastern States, Harrisburg, and Columbus with a team placing of first, second, and first, respectively. Alan Deming was high individual, second high, and tied for first in all-breeds at the three contests, respectively.

Indiana showed the first state herds in both the open and Junior shows. In second place was New York, followed by North Carolina. There were 13 state herds shown.

51ST NATIONAL INTERCOLLEGIATE DAIRY CATTLE JUDGING CONTEST

The National Intercollegiate Dairy Cattle Judging Contest, North American Dairy Show, Columbus, Ohio and the annual banquet were held at the Ohio Union, Ohio State University, October 11. Anson B. Smith, Columbus, Ohio was again host for the banquet. Dr. James R. Nichols, general manager of Select Sires, Inc., Columbus, Ohio was the toastmaster. Max L. Dawdy, executive secretary-treasurer of The American Guernsey Cattle Club, presented Guernsey jugs to the high individuals in judging Guernseys and to members of the high team. Delaware Valley, a repeat winner from 1970, was high team in judging Guernseys with a score of 432. The members of the winning team were Everett Halstead, John Hageman, Bruce Horning and the coach was Richard G. Smith. John Hageman, Delaware Valley, and Wayne Dudley, Virginia Tech, tied for high individual in judging Guernseys with scores of 148. Louis Larson, University of Florida, Larry Gargell, Oklahoma State, and Darwin Kurtenbach, South Dakota, were tied for second with scores of 146.

Max Dawdy presented Cornell University with the J. M. McDonald Trophy, awarded annually to the high team in overall judging. George Trimberger coached the winning team and the members are William Thompson, Sheila McGuirk and Alan Deming.

The top five teams in judging all breeds were Cornell University (2002); Ohio State University (1976); Delaware Valley College (1965); Iowa State University (1948), and Virginia Polytechnic Institute (1938). The high individual and the first girl to win the $1,000 Kildee Scholarship was Julie Easterly, Louisiana State University. She was coached by W. H. (Bill) Waters. Second place went to Alan Deming, Cornell University. Alan was awarded a $500 Kildee Scholarship. This is the first year that the additional Kildee Scholarship has been awarded. In third was Ted Renner, Ohio, fourth, Bruce Horning, Delaware Valley College, and fifth went to Alan Munson, University of Connecticut.

In judging Guernseys the top five teams in order of their placings were Delaware Valley College (432); California State Polytechnic College (421); University of Illinois (418); Maryland University (417), and Virginia Polytechnic Institute (416).

NATIONAL 4-H DAIRY CATTLE JUDGING CONTEST

This year's contest was held at the North American Dairy Show, Monday, October 11. This is the 50th year of the contest that started in 1919. The high 4-H team in judging Guernseys was Pennsylvania (415) followed by Wisconsin, 411; New York, 405; Kentucky, 400; New Hampshire, Iowa and Illinois, all with 397 points. The top five high individuals in judging Guernseys were Mary Vernik, New York winner of the Merryman watch (148); Ted Probert,

Pennsylvania 4-H Team, high team in judging Guernseys, members are Ginger Secrist, Shirley Thompson, Sue Kauffman and Raelene Harbold with Paul Anderson, Extension dairyman, coach.

High 4-H Judging Team, Wisconsin, 2050 points. Members of the team, holding the trophies are, front row left to right: Dave Grundahl, high individual, all breeds; Joe Ballmer, alternate, and Dennis Dorn. Back row: Team member John Ronk; Dr. Allen Bringe, and George Barlass, coach, holding the trophy for the winning team.

Special Awards...

K. C. Sly presenting the **Langwater Trophy** to James A. Fish, owner of the grand champion bull, Lockshore Sultan Rebel. Harry Chestnut and Mary Pat Clear, National Guernsey Queen, holding the grand champion banner.

Dr. John L. McKitrick presenting the junior champion female banner to Ron Kohler with Marodore C Delphine; Jim Fish with Lockshore Rebel Katrina, reserve junior champion female, and Mary Pat Clear.

Mary Pat Clear holding banner, and Dr. Harry Herman presenting the **Douglaston Manor Trophy** for grand champion cow to Mervel Leffler. Sharon Shannon, Ohio Guernsey Queen, and Anson B. Smith presenting the **Burton Lane Trophy** for reserve grand champion female to Mrs. M. L. Weldy, Clayton Havens, Jr., and Dr. M. L. Weldy.

Ray Witmer presenting the **Meadow Lodge Farm Trophy** for champion uddered cow to Mervel Leffler holding Paula's Viscount Paulette.

Mary Pat Clear and Mervel Leffler with Paula's Viscount Paulette; Dr. M. L. Weldy with U V M Princess Ramona and the **American Guernsey Cattle Club Trophy,** Clayton Havens, Jr., Sharon Shannon and Mrs. M. L. Weldy.

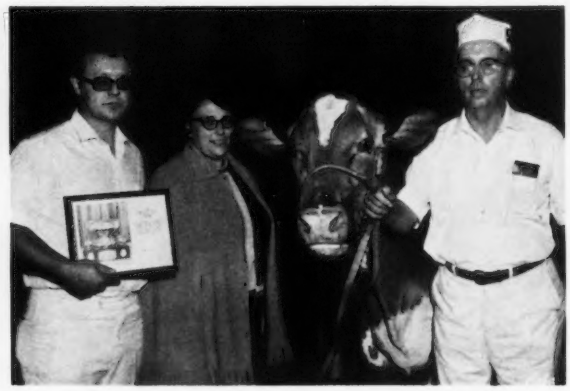

Clayton Havens, Jr., holding the **American Guernsey Cattle Club Trophy** for first place two-year-old; Mrs. M. L. Weldy, U V M Princess Ramona with Dr. M. L. Weldy at the halter.

Trophy Presentations

Paula's Viscount Paulette, first aged cow, champion uddered cow and senior and grand champion. Mervel Leffler accepting the **Carroll Eby Trophy** for first aged cow from Chuck McLaughlin.

Mary Pat Clear, Wayne A. McLaughlin presenting the **Franchester Farms Trophy** for the winning produce of dam to Mervel Leffler. Also pictured is Sharon Shannon, Ohio Guernsey Queen.

Rowland Beauvais presenting the **Quail Roost Trophy** to Robert D. Sommers, exhibitor of the first place junior get of High Meadows Charmer.

Joe Eves presenting the **Joe Eves Type and Production Trophy** to Lee Housley holding Fox Run A.F.C. Faye, second place aged cow.

K. C. Sly presenting the **Bill Jones Trophy** for the best three females to Rowland Beauvais, manager of Quail Roost Farms.

Dr. James R. Nichols, general manager of Select Sires, Inc., presenting the **Select Sires Trophy** to Carlton Wenger; A. Austin Cheney, Falcon's Flight Farms, presenting the **Peer Challenge Trophy** for first senior get of Lyrene May Rose Prince.

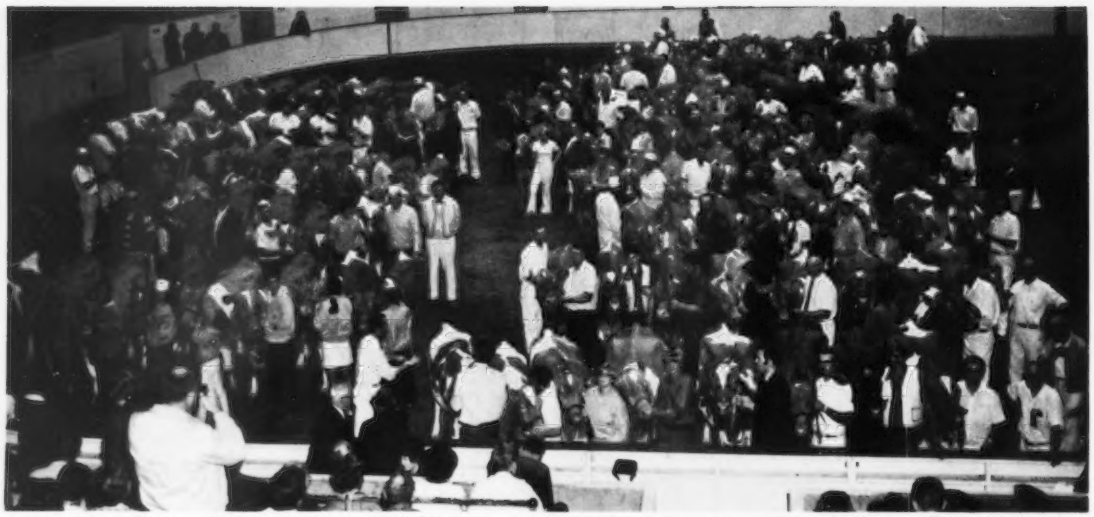

State Herd Class — 13 State Herds — 104 Guernseys in the National ring at one time. **Indiana** — first state herd, at rail in front of picture.

Dr. John L. McKitrick, superintendent, presenting the premier breeder banner to Russell J. Wenger and Carlton Wenger. Carlton accepting the **Gordon Hall Memorial Trophy** from Mert Sowerby.

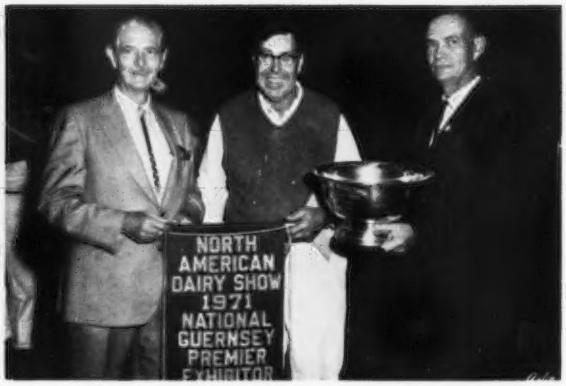

Dr. John L. McKitrick presenting premier exhibitor banner to Rowland Beauvis and Rowland accepting the **Gordon Hall Memorial Trophy** from Mert Sowerby. Rowland was selected as Outstanding Guernsey Herdsman of the 1971 National Guernsey Show.

K. C. Sly celebrates 50 years of showing at leading Guernsey shows including the National. Here "K. C." is seen at the halter of High Meadows Melba, owned by Henry C. Venier, in the aged cow class.

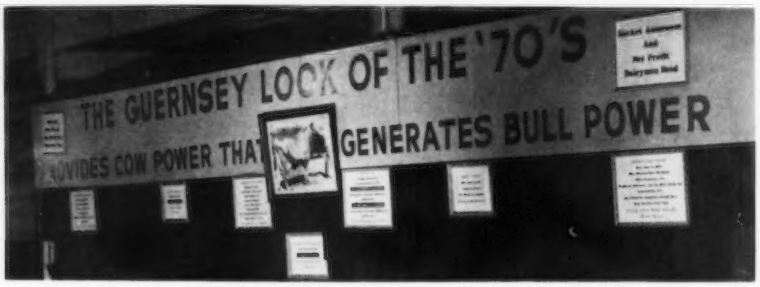

Attractive display over the National Guernsey Show exhibit at the North American Dairy Cattle Show, Columbus, Ohio.

Missouri (147); Mike Brasch, Iowa (147); Mark Unruh, South Dakota (143); Dennis Dorn, Wisconsin (142), and Joyce McNamara, New Hampshire (142). R. A. McLaughlin, field representative for The American Guernsey Cattle Club presented Mary Vernik with the Merryman watch and Guernsey jugs to the members of the winning team.

The top five teams in 4-H judging, all breeds, were Wisconsin (2050); Kentucky (2035); New York (2033); Maryland (2028) and Pennsylvania (2004).

The top five individuals in judging all breeds were Dave Grundahl, Wisconsin (700); Mary Vernik, New York (694); Joyce McNamara, New Hampshire (692); Stuart R. Jones, New York (691), and Raelene Harbold, Pennsylvania (688). Joyce McNamara was the winner of the Dale Homer Award, a $300 scholarship. Dave Grundahl was the winner of the $500 L. O. Colebank Scholarship. This is the first time this award has been presented.

NORTH AMERICAN DAIRY SHOW ALL-BREEDS BANQUET

The North American Dairy Show, All-Breeds Banquet was held at Lausche Building, Tuesday, October 12. Everyone thoroughly enjoyed hearing the Ohio State Youth Choir. Richard Kellogg, COBA, 1224 Alton Darby Road, Columbus, Ohio was the master of ceremonies. Gene R. Abrogroni, director of the Department of Agriculture, Ohio, was introduced by Richard Trout. Anson B. Smith, chairman of the Fifth Annual North American Dairy Show, introduced the members of the show's Advisory Council. Max L. Dawdy, executive secretary-treasurer of The American Guernsey Cattle Club, Peterborough, N. H., presented Vic Peterson, popular Jersey fieldman, on behalf of all breeds, a plaque in recognition of his years of service. Vic was unable to attend the banquet and the plaque was accepted by Edward J. Wright, Michigan field representative, Saginaw. Mert Sowerby and L. O. Colebank were recognized and introduced. Mert, official classifier for the Guernsey breed, introduced the Klussendorf Trophy winners that were present. The 1971 Klussendorf winner was Henry La Franchi, Calistoga, Calif., member of the Executive Committee of the Ayrshire Breeders' Association and outstanding breeder and showman of Ayrshire cattle. Ray Hudson, Landmark, Inc., was the speaker and his down-to-earth remarks and timely humor were thoroughly enjoyed.

GUERNSEY EXHIBIT
At The 1971 National Show
The Guernsey Look Of The '70's
Provides Cow Power That Generates Bull Power

The 1971 Guernsey Exhibit at the North American Dairy Cattle Show, Columbus, Ohio was a focal point of interest. Dairymen were interested in this exhibit that featured Fox Run A.F.C. Faye (E–95.0), All-Time Breed Champion for MILK and FAT, her sire, her son, and progeny by her sire and one of her sons. This exhibit was a joint cooperative effort by The American Guernsey Cattle Club, Select Sires, Inc., 1224 Alton Darby Road, Columbus, Ohio and American Breeders Service, Inc., De Forest, Wisconsin. Also cooperating on this exhibit were James T. Scott and Sons and Thomas C. Scott and Sons, Muncie, Ind.; Lee and John Housley, Riceville, Tenn., and Dr. L. F. Beasley, Franklin, Kentucky.

The exhibit featured the facts that Guernseys offer the market assurance and net profit that dairymen need. It also pointed out that Guernseys are recognized for their naturally high protein, high solids milk that consumers want.

The center of attraction in the exhibit was FOX RUN A.F.C. FAYE (Excellent 95). "Faye" is the All-Time Guernsey Champion for both MILK and FAT with records of ***32,110** lbs. milk, *1,397 lbs. fat, 5-4DHIR – 365 – 2x, **1st MILK**, 2nd FAT; *31,040 lbs. milk ***1,736** lbs. fat, 6-6DHIR – 365 – 2x, 2nd MILK, **1st FAT.** Also in the exhibit was Applebrook Fame's Corporal, A-I Gold Star Sire, USDA Summary 9/71–216 daughters, 76 herds average 10,013 lbs. milk, 452 lbs. fat, a Pred. Diff. of +330 lbs. milk, +6 lbs. fat, 88% reliability, 86 classified average 83.2. "Corporal" is the sire of "Faye" and is in service at Select Sires, Inc. The "Faye" son in the exhibit was Housleys Dari Fayvor, born June 10, 1969, in service at American Breeders Service, Inc. "Fayvor" is by Western Glow Darimost, A-I Gold Star Sire at All West Breeders, Burlington, Washington. Also featured were two daughters of "Corporal," Riverside Corporal Flare, born September 14, 1967 and Riverside Corporal Lola, born November 30, 1968. This pair of Corporals are owned by Dr. L. F. Beasley and they were respectively the senior and grand and reserve senior and reserve grand champions at the 1971 Kentucky State Fair. Two daughters by Hornback Farm N Gaylord were also in the exhibit. They are Hoosierland T. Gaylord Marie, born October 28, 1967, owned by Thomas C. Scott and Sons, Muncie, Ind., and Hoosierland J. Gaylord M. Minnie, born September 11, 1969, owned by James T. Scott and Sons, Muncie. The other animal featured in the exhibit is Housley's C. Felice, born August 31, 1970, she is by Housley's J. Champion, highest summarized sire of the breed for milk, and out of "Faye." "Champion" is in service at ABS, Inc. and "Felice" is owned by Lee and John Housley, Riceville, Tennessee.

Special credit should be given to the breeders and A-I units mentioned who furnished animals that made this exhibit possible. The extra efforts and work done by John R. Wheeler, Guernsey Breeders' Journal and Promotion; John Housley; Jim Haga, Fort Valley, Ga.; Ron Lenth, ABS, Inc., and Chuck Baldwin, Select Sires, Inc., are greatly appreciated.

Jerry L. Kaltenbach, general manager, Anson B. Smith, chairman, Lawton McClintock, livestock supervisor, John L. McKitrick, show superintendent and Larry Neel, assistant superintendent, left nothing undone to assure the success of this Fifth Annual North American Dairy Show, Ohio Exposition Center, Columbus, Ohio. The banners, rosettes and ribbons were given, courtesy of Charles B. Bolton, Franchester Farms, West Salem, Ohio.

Edward J. Wright was again superintendent of Guernseys, Robert Jones kept the official records, H. Joseph Pendergast helped the judges in the ring, Robert McLaughlin checked the animals into the ring, John Blyholder kept the records on points for premier breeder–exhibitor and John Wheeler got the ribbons and rosettes in order for each class. Mary Pat Clear, National Guernsey Queen passed out ribbons and banners both days of the show and on the second day she was assisted by Sharon Shannon, Ohio Guernsey Queen. All announcements were again capably handled by Richard Kellogg, COBA, Columbus, Ohio. Harold Johnson, Advertising and Promotion manager, COBA, 1224 Alton Darby Road, Columbus, Ohio was the official photographer for the trophy presentations.

At the conclusion of the show Judge Forrest Fansher thanked the showmen for their cooperation and complimented the breeders and exhibitors on the outstanding quality of the show.

Following is a list of awards:

SENIOR AND GRAND CHAMPION BULL

Lockshore Sultan Rebel, James A. & Alice B. Fish, Hickory Corners, Mich.

RESERVE SENIOR AND
RESERVE GRAND CHAMPION BULL

Pomona Acres Prince Hornet, Richard E. & Norman J. Widman & Families, Fremont, Ohio

JUNIOR CHAMPION BULL

Cloverland Prince Flash, Cloverland Farms Dairy, Inc., Phoenix, Md.

RESERVE JUNIOR CHAMPION BULL

Mocking Bird Champs Snowman, Robert W. Thompson, Jr., Wilmore, Ky.

SENIOR AND GRAND CHAMPION FEMALE

Paula's Viscount Paulette, Henry Leffler & Sons, Marion, Ind.

RESERVE SENIOR AND
RESERVE GRAND CHAMPION FEMALE

U V M Princess Ramona, Dr. Maurice L. Weldy, Goshen, Ind.

JUNIOR CHAMPION FEMALE

Marodore C Delphine, Lee F. Kohler, Canal Winchester, Ohio

RESERVE JUNIOR CHAMPION FEMALE

Lockshore Rebel Katrina, James A. & Alice B. Fish

BULL CALF (12)

1, Mocking Bird Champs Snowman, Robert W. Thompson, Jr.; 2, Fawn Ways Mr. Bo Jangle, Timothy J. Place, Wapakoneta, Ohio; 3, Golden Harvest Valid Jules, E. C. Anderson, Wake, Va.; 4, Raemelton Villa Dynamo, Roger A. Black, Mansfield, Ohio; 5, Wallis's Lloyd Jack, Johnny Wallis, Springfield, Mo.; 6, Wee Manor Leader, Charles Craig & Family, Jonesboro, Ind.; 7, Land of Living Hartly, John H. Ayars & Family, Mechanicsburg, Ohio; 8, Quail Roost Command's Trumpeter, George Watts Hill, Rougemont, N. C., 9, Valley Set G. Jupiter, Russell J. Wenger & Sons, Goshen, Ind.; 10, Bunn Aires Ind Dexter, Robert E. Bunnell, Fredericktown, Ohio.

YEARLING BULL (13)

1, Cloverland Prince Flash, Cloverland Farms Dairy, Inc.; 2, Raemelton Villa Banner, Roger A. Black; 3, Wildrose D. Jack, Frajoma, Inc., Saint Charles, Ill.; 4, Dardenella Lucky Lad, Dardenella Farm, Orangeburg, S. C.; 5, Round Pond CB Ned, Barney Hornback, Elizabethtown, Ky. & Ferrell Oliver, Scottsville, Ky.; 6, Cogniac's Ideal Edward, Robert D. Sommers & Family, London, Ohio; 7, Kingendale L Senator, David Paris & Family, Franklin, Ind.; 8, Wagners Champion Diamond, Audrey D. Wagner, Cissna Park, Ill.; 9, Valley Set Champ Jesse, Julius Mithoefer & Family, New Palestine, Ind. & Russell J. & Ronald E. Wenger, Goshen, Ind.; 10, Locust Hill Levity Leo, Floyd E. Livingston, Union City, Ohio.

BULL, 2 YEARS AND OVER (5)

1, Lockshore Sultan Rebel, James A. & Alice B. Fish; 2, Pomona Acres Prince Hornet, Richard E. & Norman J. Widman & Families; 3, Queenholm Champion Mark, Henry C. Venier, La Fayette, N. Y., and Lloyd & Betty Balsdon, Queensville, Ont., Canada; 4, Valley Set Prince Albert, Maurice D. Lipply, Silver Lake, Ind.; 5, Lockshore Prince Pat, James A. & Alice B. Fish.

HEIFER CALF (45)

1, Lockshore Rebel Katrina, James A. & Alice B. Fish; 2, Hanover Hill Dari Bell, George Watts Hill; 3, Lockshore F Sandy, Tamalyn Fish, Hickory Corners, Mich.; 4, Wildrose P. Mollie, Frajoma, Inc.; 5, Quail Roost Command Neva, George Watts Hill; 6, Round Pond Royal Starlite, Ferrell Oliver, Scottsville, Ky.; 7, Ideals Calipers Willow, Steven W. Wilcom, Frederick, Md.; 8, Villa Crest W. Merry, Virgil C. Weaver, Goshen, Ind.; 9, Princes Royal Hope, Audrey D. Wagner, Cissna Park, Ill. & Daniel W. Myers, La Moille, Ill.; 10, Sniders Nances Pam, Snider Homestead Farm, New Enterprise, Pa.

JUNIOR YEARLING HEIFER (33)

1, Valley Set Champ Angela, Russell J. Wenger & Sons; 2, Rodneys Daisy, Dr. Maurice L. Weldy; 3, Cloverland Princes Honoria, Cloverland Farms Dairy, Inc.; 4, Lockshore Wistar Raven, James A. & Alice B. Fish; 5, Phillips Prince Don Lady, Terri Linn Phillips, Mt. Vernon, Ohio; 6, Holcombs D May, Robert E. Holcomb, Greene, N. Y.; 7, Heywes Paulson Aveoli, Heyward L. Shuler, Cameron, S. C.; 8, Quail Roost Command Mayena, George Watts Hill;; 9, Quail Roost Command Lovely, George Watts Hill; 10, Wampanoag Champion Doris, James Allen Cloe, Berry, Ky.

SENIOR YEARLING HEIFER (43)

1, Marodore C Delphine, Lee F. Kohler; 2, High Meadows Gradine, Henry C. Venier; 3, Valley Set Prince Harp, Russell J. Wenger & Sons; 4, Manor Mistress Contra, Nina R. Carroll, Ellicott City, Md.; 5, Hanover Hill S Lillian, Howard T. Larkin, Middlebury, Conn.; 6, Wan Rich Foremost Julie, Colleen Rader, Carlock, Ill.; 7, Mapleglo Capt Dixie, Tom Downerd, Ostrander, Ohio; 8, Spring Brook T.D. Pendant, Jo Anne Rimmer, Troutman, N. C.; 9, Golden Harvest Countess Luella, E. C. Anderson; 10, Lindenhof Nance Bell, G. Edward Fielder, Bel Air, Md.

COW, 2 YEARS AND UNDER 3 (33)

1, U V M Princess Ramona, Dr. Maurice L. Weldy; 2, Ideal's Ike's Jennifer, Henry C. Venier; 3, Topmost Prince's Myrna, H. J. Haga, Fort Valley Ga.; 4, Quail Roost Success Sapphire, George Watts Hill; 5, KoKosing G.B. Levity, Mrs. M. C. Bouton & Sons, Mt. Vernon, Ohio; 6, Valley Set Prince Alma, Russell J. Wenger & Sons; 7, Riverside Corporal Lola, Dr. L. F. Beasley, Franklin, Ky.; 8, Lockshore Foresquire Myra, James A. & Alice B. Fish; 9, Endovale Mistress Dorothy, E. C. Anderson; 10, Valley Set Prince Ginnie, Russell J. Wenger & Sons.

COW, 3 YEARS AND UNDER 4 (41)

1, Claw Acres Prince Starbright, Neil Jackson, Caro, Mich.; 2, Zinnias King Hal Mitsy, Lee Housley, Riceville, Tenn.; 3, Quail Roost F S Beauty, George Watts Hill; 4, Valley Set Prince Angie, Russell J. Wenger & Sons; 5, Hanover Hill Dari Pansy, Mulligan Farm, Inc., Avon, N. Y.; 6, Woodacres Baroness Bella, Chester & Barbara Williams, Waukesha, Wis.; 7, Indian Lore Billy Queenly, John L. Loveless, Cromwell, Ind.; 8, Hildiemaid H.F. Orchid B, Chester & Barbara Williams; 9, Liseter Flying Ruffle, Jean L. A. duPont, Newtown Square, Pa.; 10, Tannery Hill C Zenobia, Henry C. Venier.

COW, 4 YEARS AND UNDER 5 (21)

1, Far West Dari Patsy, George Watts Hill; 2, Rosewood AM Shirly, Henry C. Venier; 3, Metzger Farms Sheriff Joan, David Metzger, Claypool, Ind.; 4, Ideal's Factor's Glamour, Dr. Maurice L. Weldy; 5, Attebroc Dari Holly, G. Edward & James D. Fielder, Bel Air, Md.; 6, Mulhocaway Happy Dotsy, Snider Homestead Farm; 7, Silver Mt. Billys Marilyn, Martha Morrison, Millerton, N. Y.; 8, Womacs H. Wendy, Ella Mae Womac, Riceville, Tenn.; 9, Big Creek S. Agnes, Ted L. Coleman, Jr., Saluda, S. C.; 10, Quail Roost ET Eve, James P. Smith & George Watts Hill, Rougemont, N. C.

COW, 5 YEARS AND OVER (24)

1, Paula's Viscount Paulette, Henry Leffler & Sons; 2, Fox Run A.F.C. Faye, Lee Housley; 3, Sturgis Farm Philosopher Mimi, George W. Fowler, Jr., Saluda, S. C.; 4, Sunrise Valor Debby Tid, Kevin Bridges, Shelby, N. C.; 5, High Meadows C Gretel, Henry C. Venier; 6, Open Grounds F S Juttie, George Watts Hill; 7, Tannery Hill Fabulous Vera, George Watts Hill; 8, Cogniac's Charming Taffy, Robert D. Sommers & Family; 9, High Meadows Correct Pansy, Henry C. Venier; 10, Blakeford Brilliant Dorla, Jean L. A. duPont.

BEST UDDERED COW

CHAMPION

Paul's Viscount Paulette, Henry Leffler & Sons.

TWO-YEAR-OLDS

1, U V M Princess Ramona, Dr. Maurice L. Weldy; 2, Ideal's Ike's Jennifer, Henry C. Venier.

THREE-YEAR-OLDS

1, Claw Acres Prince Starbright, Neil Jackson; 2, Zinnias King Hal Mitsy, Lee Housley.

FOUR-YEAR-OLDS

1, Far West Dari Patsy, George Watts Hill; 2, Rosewood AM Shirly, Henry C. Venier.

5 YEARS AND OVER

1, Paula's Viscount Paulette, Henry Leffler & Sons; 2, Fox Run A.F.C. Faye, Lee Housley.

JUNIOR GET OF SIRE

1, Robert D. Sommers & Family on get of High Meadows Charmer, showing Cogniac's Charming Lin, Cogniac's Charming Linda, Cogniac's Charming Vernadine, and Cogniac's Charming Noreen; 2, Nina R. Carroll on get of Woodacres Master Chief, showing Manor Mistress Contra, Manor Miss Myra, Manor Mistress Alita, and Manor Mistress Grey; 3, George Watts Hill on get of Tannery Hill Florets Command, showing Quail Roost Command Neva, Quail Roost Command Lovely, Quail Roost Command Mayena, and Quail Roost Command Jet; 4, Charles Craig & Family on get of Villa Crest P. Leader, showing Wee Manor Leader Lofty, Wee Manor Leader Bashful, Wee Manor Leader Sandy, and Wee Manor Leader Toni; 5, James Allen Cloe on get of Housley's J. Champion, showing Wampanoag Champion Joyce, Wampanoag Champion Doris, Wampanoag Champion Cecilia, and High Meadows Gradine; 6, Richard E. & Norman J. Widman & Families on get of Pomona Acres Prince Hornet, showing Pomona Acres Hornets Ellie, Pomona Acres Hornets Iris, Pomona Acres Hornet Holly, and Pomona Acres H Ink.

SENIOR GET OF SIRE

1, Russell J. Wenger & Sons on get of Lyrene May Rose Prince, showing Valley Set Prince Angie, Claw Acres Prince Starbright, U V M Princess Ramona, and Topmost Prince's Myrna; 2, George Watts Hill on get of Western Glow Darimost, showing Far West Dari Patsy, Hanover Hill Dari Pansy, Attebroc Dari Holly, and High Meadows Dari Frolic; 3, Dr. L. F. Beasley on get of Applebrook Fame's Corporal, showing Riverside Corporal Melba, Riverside

Corporal Lola, Riverside Corporal Flare, and Waljean Corporal Libby; 4, Jean L. A. duPont on get of Liseter Brilliant, showing Hill Girt Brilliant Dimple, Blakeford Brilliant Dorla, Liseter Brilliant Darta, and Eber Lea Brilliant Dazzle; 5, Robert D. Sommers & Family on get of High Meadows Charmer, showing Cogniac's Charming Ethelene, Cogniac's Charming Effie, Cogniac's Charming Taffy, and Cogniac's Charming Eloise; 6, Richard E. & Norman J. Widman & Families on get of Lyrene May Rose Prince, showing Pomona Acres Prince Hornet, Bunn Aires Rose Princess, Millcreek Cloe Dolly, and Melldoro M R P Marge; 7, Harold Shook, Quincy, Mich., on get of Lyrene May Rose Prince, showing Maylee Manor P. Jolly, Chenango Farm Princes Sophie, Al Phine L.P. Butr Cup, and Maylee Manor P. Floria.

BREEDERS SENIOR GET OF SIRE

1, Russell J. Wenger & Sons on get of Lyrene May Rose Prince, showing Valley Set Prince Angie, Valley Set Prince Ginnie, Valley Set Prince Alma, and U V M Princess Ramona; 2, Dr. L. F. Beasley on get of Applebrook Fame's Corporal, showing Riverside Corporal Melba, Riverside Corporal Lola, Riverside Corporal Flare, and Waljean Corporal Libby; 3, Robert D. Sommers & Family on get of High Meadows Charmer, showing Cogniac's Charming Ethelene, Cogniac's Charming Effie, Cogniac's Charming Taffy, and Cogniac's Charming Eloise.

PRODUCE OF DAM

1, Henry Leffler & Sons on produce of Patsy's Monarch Paula, showing Manor Lodge Dividends Paulie and Paula's Viscount Paulette; 2, Russell J. Wenger & Sons on produce of Valley Set Financier's Audrey, showing Valley Set Prince Angie and Valley Set Val's Arlene; 3, Harold Shook on produce of Cornalfas Fae K.B., showing Maylee Manor P. Jolly and Maylee Manor P. Floria; 4, Frank E. Franks, Wawaka, Ind., on produce of Fra Hib Diplomat's Susie, showing Fra Hib TC Shirley and Fra Hib Empress Susan; 5, Robert D. Sommers & Family on produce of Cogniac's Miss Verta, showing Cogniac's Charming Effie and Cogniac's Charming Vida; 6, Tamalyn Fish on produce of Lockshore Foresquire Candice, showing Lockshore F Sandy and Lockshore F Candy; 7, Paul Lambrecht & Family, Bedford, Ind., on produce of Thomas Farm N. Laura, showing Lambrecht C Lori and Lambrecht C Lorna; 8, Richard E. & Norman J. Widman & Families on produce of Pomona Acres H. Elise, showing Pomona Acres Hornets Emmie and Pomona Acres Hornets Ellie; 9, Julius Mithoefer & Family, New Palestine, Ind., on produce of Valley Set Artists Judith, showing Valley Set G Jupiter and Valley Set Champ Jesse.

BEST THREE FEMALES

1, George Watts Hill, showing Quail Roost ET Eve, Quail Roost F S Beauty, and Quail Roost Success Sapphire; 2, Russell J. Wenger & Sons, showing Valley Set Prince Angie, Valley Set Prince Alma, and Valley Set Prince Ginnie; 3, Henry C. Venier, showing High Meadows Dari Zona, High Meadows Correct Pansy, and High Meadows C Gretel; 4, Myron Metzger & Family, Claypool, Ind., showing Metzger Farms Sheriff Joan, Metzger Farms Princess Pat, and Metzger Farms Sheriff Flox; 5, Dr. L. F. Beasley, showing Riverside Corporal Melba, Riverside Corporal Lola, and Riverside Corporal Flare; 6, Dwight W. Low & Family, Marysville, Ohio, showing Millcreek Cloe Dolly, Millcreek Bea Adel, and Millcreek Genteel Holly; 7, Ted L. Coleman, Jr., showing Dardenella Ambassador Phim, Big Creek J.C. Nancy, and Big Creek S Agnes; 8, Robert D. Sommers & Family, showing Cogniac's Charming Ethelene, Cogniac's Charming Taffy, and Cogniac's Fame's Joy; 9, James A. & Alice B. Fish, showing Lockshore Foresquire Myra, Lockshore F Sandy, and Lockshore Rebel Katrina; 10, Audrey D. Wagner, showing Wagners Champion Iris, Wagners Rex Bunny, and Wagners Rex Icicle.

STATE HERD

1, Indiana; 2, New York; 3, North Carolina; 4, Tennessee; 5, Ohio; 6, Michigan; 7, Pennsylvania; 8, South Carolina; 9, Maryland; 10, Kentucky.

PREMIER BREEDER
Russell J. Wenger & Sons

PREMIER EXHIBITOR
George Watts Hill

G. B. Marion Leaves for Brazil

PROFESSOR G. B. MARION, chairman of the Animal Industries Department of Southern Illinois University, Carbondale, left Friday, October 8, for a special 10-week assignment in Brazil, South America.

Professor Marion will be at the University of Santa Maria in southern Brazil where SIU is engaged in a four-year agricultural development program under contract with the United Nations Food and Agriculture Organization. The purpose is to help the university there improve its teaching, research and rural extension service in southern Brazil.

Marion said his short-term assignment will be to help develop and improve undergraduate programs and research activities in various fields of agriculture at the University of Santa Maria. He will be consulting with various agricultural specialists of the Brazilian university and their SIU counterparts, and helping to develop new teaching and research methods, especially in the areas of animal science and veterinary medicine.

He also will consider furthering a student exchange program between SIU and Santa Maria, which is a long-range goal of the project. Marion said the exchange would help the advancement of agriculture in Brazil and should be a valuable experience in international education for SIU agriculture students.

Southern Illinois University currently has nine faculty specialists and two graduate student research assistants at the University of Santa Maria under the UN/FAO-sponsored program.

Professor Marion came to SIU as chairman of the Animal Industries Department in the spring of 1969. Previously he was on the dairy science faculty at Kansas State University for 16 years. He is a specialist in animal reproductive physiology.

Duane Woodruff Chosen Iowa Distinguished Dairyman

DUANE WOODRUFF, Indianola, Iowa was chosen as one of five outstanding dairymen to receive the annual Iowa Distinguished Dairyman Award. He was selected for the award because of his outstanding herd and his service to the community and to the dairy industry.

In 1971, Woodruff's 38 registered Guernseys averaged 9,857 pounds of milk and 482 pounds of fat. His herd's consistency is reflected in its 11 years of averaging over 450 pounds of fat production. He sells Grade A milk through the Iowa division of Mid-America Dairymen, Inc.

Woodruff is president of the Iowa Guernsey Breeders' Association and the Warren County Dairy Herd Improvement Association, and is director of the Iowa division of Mid-America Dairymen, Inc. He is a member of the Dairy Shrine Club. He hosted a regional Guernsey conference and an Iowa Purebred Dairy Council judging conference.

Woodruff has been a 4-H leader, chairman of the Warren County Extension Council, director of the fair board, a Farm Bureau member, a township trustee and served as chairman of the local election board.

His family includes four children. They have shown cattle in county, district and state competition.

The Iowa Distinguished Dairyman Award is sponsored annually by the Iowa State University Extension Service, the Iowa State Dairy Association and the Cedar Rapids Gazette.

Chat . . .

WARREN WATSON and son, Edwin, Hemlock, Mich., have built a hay storage barn in the area where they run their yearlings, bred heifers and dry cows. This will save them much handling of hay. They also have a trench silo in this area. This way, they can run these animals outside until real cold weather sets in.

NATIONAL JUNIOR SHOW

84 HEAD ... 12 STATE HERDS

Sunrise Valor Debby Tid Repeats As Senior And Grand Champion For Kevin Bridges

David Metzger Has Reserve Senior And Reserve Grand Champion On Metzger Farms Sheriff Joan

Marodore C Delphine Is Junior Champion Of Both The Junior And Open Show For Lee F. Kohler

Colleen Rader Shows Reserve Junior Champion

Indiana Wins Both Junior And Open State Herd Classes

First Junior State Herd For The Third Consecutive Year

THE NATIONAL JUNIOR Guernsey Show was held Tuesday, October 12, in conjunction with the National Guernsey Show at the North American Dairy Cattle Show, Columbus, Ohio. This year 84 head were paraded before Judge Forrest Fansher, Gippy Plantation, Moncks Corner, S. C., and Consultant Judge Myron W. "Mike" Lancaster, Olympic View Farm, Sequim, Washington. Once again many of the tops in this strong Junior show gave a good account of themselves in the open show.

In a class of 22 heifer calves, first place went to Lockshore F Sandy shown by Tamalyn Fish, Hickory Corners, Michigan. "Sandy" placed third in a class of 45 in the open show. Second place was won by Ferrell Oliver, Scottsville, Ky., on Round Pond Royal Starlite and in third place was Ideals Calipers Willow, shown by Steven W. Wilcom, Frederick, Maryland. It will be recalled that Tamalyn Fish showed her entry, Lockshore F Candy, to reserve junior champion and Steven Wilcom showed Maple Spring Emporers Sandy to junior champion of the 1970 National Junior Show. Judge Fansher remarked about the similarity and uniformity of type in the first four calves in this class. He placed the first heifer up because of evidence of more dairyness and he felt she was a little cleaner with more style and overall balance. The heifer in second had an advantage over the one in third in head and neck.

In a class of 11 junior yearling heifers, Judge Fansher gave the nod to Phillips Prince Don Lady, shown by Terri Linn Phillips, Mt. Vernon, Ohio. In second place was Wampanoag Champion Doris shown by James Allen Cloe, Berry, Ky., and third place went to Kevin J. Fleming, Cortland, N. Y., on Flemingdale Supreme Dandee. Forrest felt that his top showed more strength, especially in the heart. The first heifer was also nicer on rear legs, but he gave the animal in second an advantage in overall smoothness. Because of her smoothness and overall balance he placed her over the animal in third place.

In a class of 15 senior yearlings,

Mary Pat Clear holding the North American Dairy Show banner for grand champion; John Merryman presenting the **Afton Farm Trophy** to Kevin Bridges, owner of the grand champion of the National Junior Show, Sunrise Valor Debby Tid. Robert McLaughlin presenting the North American reserve champion ribbon to David Metzger, owner of Metzger Farms Sheriff Joan.

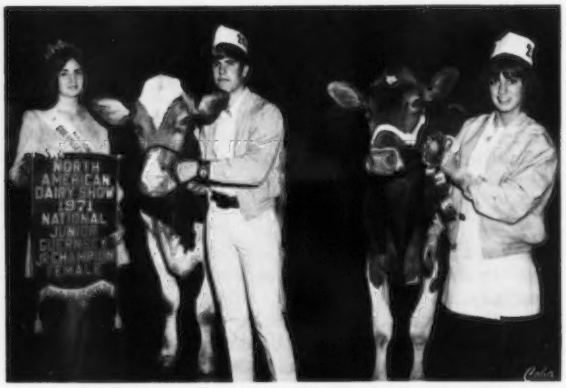

Mary Pat Clear presenting the North American banner for junior champion, Marodore C Delphine, to Lee F. Kohler. Colleen Rader with Wan Rich Foremost Julie, reserve junior champion of the National Junior Show.

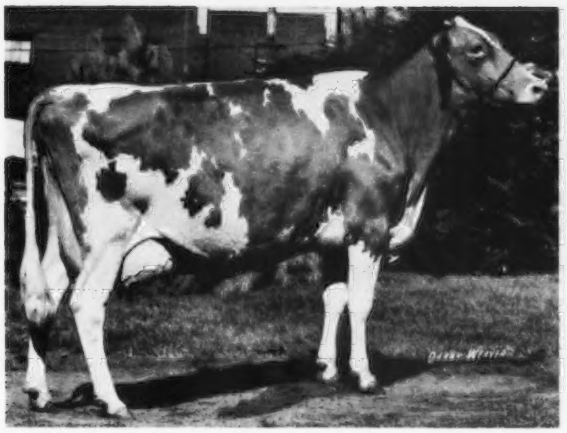

Sunrise Valor Debby Tid, senior and grand champion of the National Junior Show, winner of the Afton Farm Trophy, shown by Kevin Bridges, Shelby, North Carolina.

Metzger Farms Sheriff Joan, reserve senior and reserve grand champion of the National Junior Show, shown by David Metzger, Claypool, Indiana.

Marodore C Delphine, junior champion of the National Junior Show, shown by Lee F. Kohler, Canal Winchester, Ohio.

Wan Rich Foremost Julie, reserve junior champion of the National Junior Show, shown by Colleen Rader, Carlock, Illinois.

Pinemont Princes Rosetta, first prize cow, two years and under three, at the National Junior Show, shown by Dean Baird, Bluff City, Tennessee.

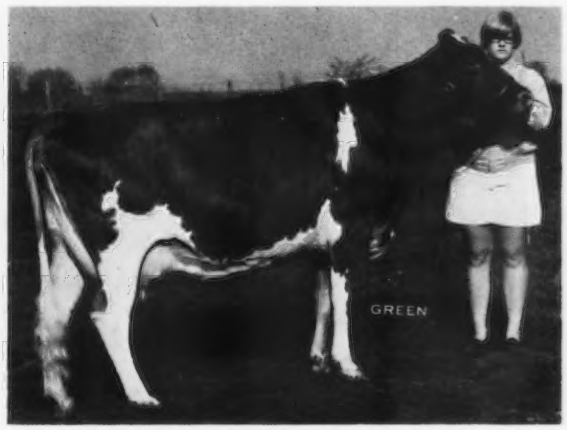

Metzger Farms Princess Pat, first prize cow, three years and under four, at the National Junior Show, shown by Diane Metzger, Claypool, Indiana.

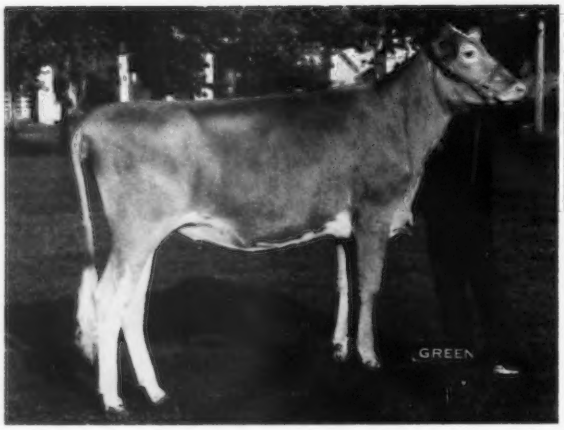

Lockshore F Sandy, first prize heifer calf at the National Junior Show, shown by Tamalyn Fish, Hickory Corners, Michigan.

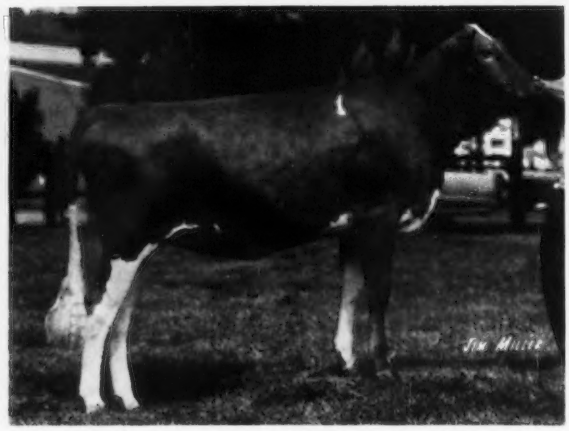

Phillips Prince Don Lady, first prize junior yearling heifer at the National Junior Show, shown by Terri Linn Phillips, Mt. Vernon, Ohio.

Winning Indiana State Junior Herd. Myron W. Lancaster, consultant judge, Forrest Fansher, judge, L. O. Colebank presenting first prize state junior herd banner to Indiana. Larry Neel, assistant superintendent, and Mary Pat Clear present the North American Dairy Show banner to Indiana for first place junior herd. Juniors, left to right: Douglas Metzger, Claypool; Linda Crandall, Lewisville, and Diane and David Metzger, Claypool.

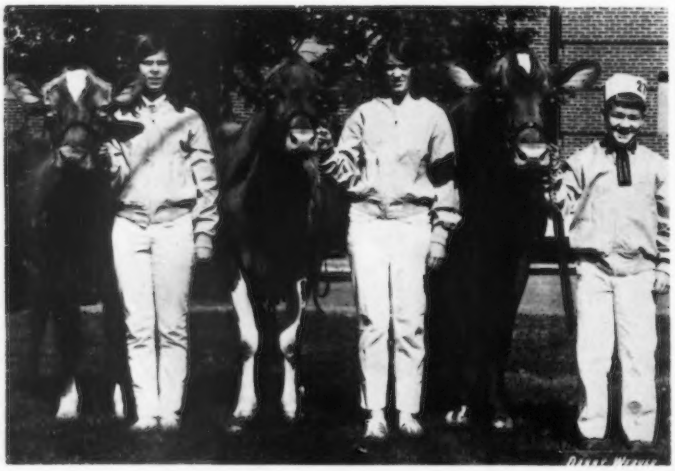

Second place **Tennessee State Junior Herd.** Left to right: Ella Mae Womac, Riceville; Debbie Bivens, Etowah, and Dean Baird, Bluff City.

Forrest found both his junior and reserve junior champion animals. In first place and junior champion was Marodore C Delphine, shown by Lee F. Kohler, Canal Winchester, Ohio. In second place and reserve junior champion was Wan Rich Foremost Julie, owned by Colleen Rader, Carlock, Illinois. Third place went to Mapleglo Capt Dixie shown by Tom Downerd, Ostrander, Ohio.

Judge Fansher remarked about the quality of this class. He gave his heifer in second place an advantage in character about the head but he felt his first place heifer was better underneath with an advantage in straightness of topline and openness of rib. He placed his second heifer over the one in third place because of her advantage in legs. The top heifer, Marodore C Delphine went on to head a strong class of 43 senior yearlings in the open show and she was also junior champion of the open show.

In a class of eight cows, two years and under three, the first place went to Pinemont Princes Rosetta shown by Dean Baird, Bluff City, Tennessee. In second was Lyrene Fargo Immure shown by Carol Hunsberger, Ionia, Michigan. The third place cow, Metzger Farms Sheriff Flox, was shown by Douglas Metzger, Claypool, Indiana. Forrest gave his first cow an advantage in width and height of udder and more spring of forerib. The cow in second was a milky, dairylike cow with more size, scale, and depth than the cow in third.

First place in a class of 14 three-year-olds went to Metzger Farms Princess Pat shown by Diane Metzger, Claypool, Indiana. In second place was Sandcut Andy Alvina, owned by Linda Kay Crandall, Lewisville, Ind., and third place went to Claw Acres Prince Starbright owned by Neil Jackson, Caro, Michigan. Judge Fansher felt this

was a problem class but he felt the animal in first was the soundest animal in the class, he liked the udder on the cow in second place over the cow in first, but he gave his top cow an advantage in upstandingness and overall balance. The animal in third place had the best body and top of any animal in the class but she did not show enough udder to go higher. He felt that if she had more fill and showed more udder she could have headed the class.

In a class of 14 cows, four years and over, Judge Fansher found both his senior and grand champion and his reserve senior and reserve grand champion cows. In first place was the aged cow Sunrise Valor Debby Tid, shown by Kevin Bridges, Shelby, North Carolina. This cow was senior and grand champion in the 1970 National Junior Show and she placed second to the 1970 senior and grand champion cow at the 1970 National. This year she again went all the way to win senior and grand champion honors for Kevin. In second place was the four-year-old, Metzger Farms Sheriff Joan shown by David Metzger, Claypool, Indiana. "Joan" went on to win reserve senior and reserve grand champion honors for David. In third place was Big Creek S Agnes, owned by Ted L. Coleman, Jr., Saluda, South Carolina. "Tid" placed fourth in a class of 24 aged cows, "Joan" placed third in a class of 21 four-year-olds and "Agnes" stood in ninth place in the four-year-old class in the open show.

Forrest felt his cow had an advantage in udder attachment, especially fore udder and he gave his top cow an advantage in general appearance and felt she was more upstanding. He especially liked the way she blended together throughout. The cow in second had an advantage in udder, especially in veining of udder and more desirable teats.

There were 12 Junior Guernsey state herds. First went to Indiana for the third consecutive year, followed by Tennessee, North Carolina and Michigan.

The banners, rosettes and ribbons for the Junior show were courtesy of Charles B. Bolton, Franchester Farms, West Salem, Ohio.

Following is a list of awards:

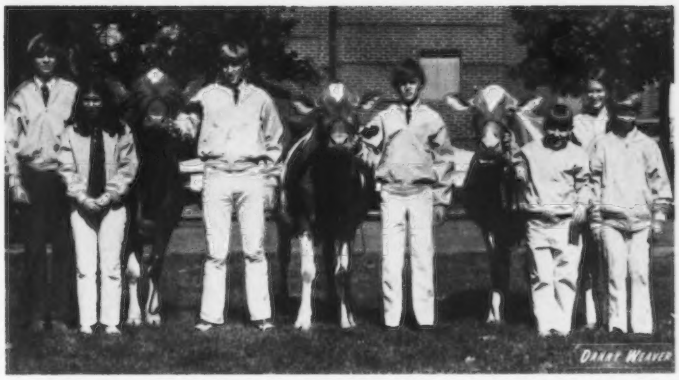

Third place **North Carolina State Junior Herd.** Left to right: Lynn Boggs, Statesville; Jo Anne Rimmer, Troutman; Roy Mitchell, Elkin; Marshall Peace, Shelby; Kevin Bridges, Shelby; Clair Stokes, Linwood, and Gilbert Myers, Jr., Cleveland.

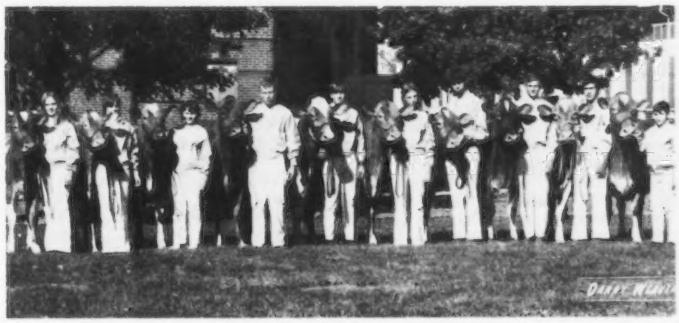

Fifth place **Ohio State Junior Herd.** Left to right: Becky Parker, Hilliards; Jane Briggs, Gambier; Terri Linn Phillips, Mt. Vernon; Tom Downerd, Ostrander; Lee Kohler, Canal Winchester; Sandra Low, Marysville; Lloyd Low, Marysville; Bobbie Bunnell, Fredericktown; William Dillon, Worthington, and Jon Widman, Fremont.

Seventh place **Maryland State Junior Herd.** Left to right: Vaughan Rinehart, in charge of herd; Bruce Schroder; Mark Jenkins, Pylesville; Steve Wilcom, Frederick; Wayne Spurrier, Union Bridge; Diane Garst, New Windsor, and Linda Barton, Queen Anne.

SENIOR AND GRAND CHAMPION FEMALE

Sunrise Valor Debby Tid, Kevin Bridges, Shelby, N. C.

RESERVE SENIOR AND RESERVE GRAND CHAMPION FEMALE

Metzger Farms Sheriff Joan, David Metzger, Claypool, Ind.

JUNIOR CHAMPION FEMALE

Marodore C Delphine, Lee F. Kohler, Canal Winchester, Ohio

RESERVE JUNIOR CHAMPION FEMALE

Wan Rich Foremost Julie, Colleen Rader, Carlock, Ill.

HEIFER CALF (22)

1, Lockshore F Sandy, Tamalyn Fish, Hickory Corners, Mich.; 2, Round Pond Royal Starlite, Ferrell Oliver, Scottsville, Ky.; 3, Ideals Calipers Willow, Steven W. Wilcom, Frederick, Md.; 4, Wampanoag Champion Joyce, James Allen Cloe, Berry, Ky.; 5, Mid Acres F B Ellie, Jeffery Paris, Franklin, Ind.; 6, Sniders Nances Pam, Snider Homestead Farm, New Enterprise, Pa.; 7, Burgess Farm C. Honeydew, Duane C. Burgess, Bradford, Vt.; 8, Jul Mar FS Janet, Jane Ellen Briggs, Gambier, Ohio; 9, LaFace Champion Margo, O. Fred Lovelance, Jr., Columbia, S. C.; 10, Augielu Farm Foresquire Fairy, Dennis Terpstra, Sparta, Wis.

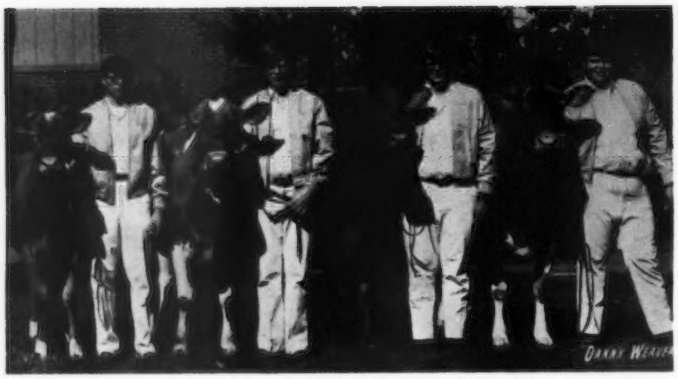

Eighth place **Wisconsin State Junior Herd.** Left to right: Dennis Terpstra, Robert Speerstra, Dan Jacobs and Peter Speerstra III, all of Baraboo.

JUNIOR YEARLING HEIFER (11)

1, Phillips Prince Don Lady, Terri Linn Phillips, Mt. Vernon, Ohio; 2, Wampanoag Champion Doris, James Allen Cloe; 3, Flemingdale Supreme Dandee, Kevin J. Fleming, Cortland, N. Y.; 4, Car El Farm Princes Nancy, Mark Jenkins, Pylesville, Md.; 5, Lazee Akuz Charmer's Nancy, Sheila M. Simmons, Greensboro, Md.; 6, Kellogg Prince Jessada, Brian Goostrey, Hickory Corners, Mich.; 7, Wagners Champion Iris, Debra Wagner, Cissna Park, Ill.; 8, Goldprint Toproyal Carrie, Clair Stokes, Linwood, N. C.; 9, Bittersweet Princes Helene, Walter S. Stickley, Bluff City, Tenn.; 10, Round Pond Wistars Melba, A. C. Oliver, Scottsville, Ky.

SENIOR YEARLING HEIFER (15)

1, Marodore C Delphine, Lee F. Kohler; 2, Wan Rich Foremost Julie, Colleen Rader; 3, Mapleglo Capt Dixie, Tom Downerd, Ostrander, Ohio; 4, Richey AFC Bess, A. C. Oliver; 5, Spring Brook T.D. Pendant, Jo Anne Rimmer, Troutman, N. C.; 6, Wee Manor Leader Lofty, Roger Craig, Jonesboro, Ind.; 7, Lockshore F Candy, Tamalyn Fish; 8, V Lilly Kittrells Valor, Kittrell Pogue, Columbia, Tenn.; 9, Ginger of Sunny Glo, Bonnie Beth Reynolds, Witt, Ill.; 10, Hollydoone Prince Pearl, Doneva Alvis, Richmond, Va.

COW, 2 YEARS AND UNDER 3 (8)

1, Pinemont Princes Rosetta, Dean Baird, Bluff City, Tenn.; 2, Lyrene Fargo Immure, Carol Hunsberger, Ionia, Mich.; 3, Metzger Farms Sheriff Flox, Douglas Metzger, Claypool, Ind.; 4, Wawasee Pres Hilda, Margaret Ann Loveless, Cromwell, Ind.; 5, Endovale Mistress Dorothy, Joseph Walters, Crozier, Va.; 6, Shenmont Chief Alicia, Barry L. Brubaker, Dayton, Va.; 7, Millcreek Cloe Dolly, Sandra E. Low, Marysville, Ohio; 8, Anovadales Dividends Marta, Wayne Edward Spurrier, Union Bridge, Md.

COW, 3 YEARS AND UNDER 4 (14)

1, Metzger Farms Princess Pat, Diane Metzger, Claypool, Ind.; 2, Sandcut Andy Alvina, Linda Kay Crandall, Lewisville, Ind.; 3, Claw Acres Prince Starbright, Neil Jackson, Caro, Mich.; 4, Spring Brook P. Poppy, Linda Jane Barton, Queen Anne, Md.; 5, Bunn Aires Rose Princess, Robert E. Bunnell, Fredericktown, Ohio; 6, Millcreek Genteel Holly, Lloyd W. Low, Marysville, Ohio; 7, Buttergilt Edna's Elsie, Peter J. Speerstra III, Whitehall, Wis.; 8, Melldoro MRP Marge, David Coleman, Saluda, S. C.; 9, Garstlyn Princes Lavender, Diane L. Garst, New Windsor, Md.; 10, Golden Hills Leader Sylvia, Roger Craig.

COW, 4 YEARS AND OVER (14)

1, Sunrise Valor Debby Tid, Kevin Bridges; 2, Metzger Farms Sheriff Joan, David Metzger; 3, Big Creek S Agnes, Ted L. Coleman, Jr., Saluda, S. C.; 4, Silver Mt. Billys Marilyn, Martha Morrison, Millerton, N. Y.; 5, Womacs H. Wendy, Ella Mae Womac, Riceville, Tenn.; 6, Pomona Acres Bons Toots, Norman J. Widman & Family, Fremont, Ohio; 7, Yellow Creek Jolly Pat, Dan T. Jacobs, Sparta, Wis.; 8, Grassy Grove Dis Dixie, Roy Mitchell, Elkin, N. C.; 9, Buttergilt Queen Halmas Debbie, Robert W. Speerstra, Whitehall, Wis.; 10, Gray Haven Hannibals Cecilia, William Dillon, Bellevue, Ohio.

JUNIOR STATE HERD

1, Indiana; 2, Tennessee; 3, North Carolina; 4, Michigan; 5, Ohio; 6, South Carolina; 7, Maryland; 8, Wisconsin; 9, Virginia; 10, Pennsylvania.

New Members

The following Guernsey breeders have been accepted as members of The American Guernsey Cattle Club:

FLORIDA: Clara W. Slenker, P.O. Box 146, Astatula, recommended by Carroll L. Ward, Jr.

LOUISIANA: H. S. Stilley, Jr., Route 1, Box 148, Independence, recommended by Edward W. Custer.

NEW YORK: Donald M. Bay, 514 Victor Rd., Macedon, recommended by Andrew C. Warner; Allen W. Jones, Route 2, Arkport, recommended by Wendell H. & Dorothy I. Jones.

WISCONISN: Gary R. Vien, Route 2, Box 212, Edgerton, recommended by Leo J. Gasper.

Chat . . .

MAURICE LIPPLY, Silver Lake, Ind., has started remodeling his barn. After completion he will have several box stalls and comfort stalls.

Supplement Corn Silage for Dairy Cows

THIS YEAR, Iowa dairymen are storing more corn silage than ever before. They know that corn silage yields more energy per acre than any other crop.

According to Kent Nelson, Extension dairyman, Iowa State University, corn silage also has some shortcomings. It is deficient in both protein and calcium. To offset these deficiencies you must add adequate protein and calcium to your grain mix.

If you are feeding mostly corn silage and very little hay or haylage, your grain mix should contain 19 to 20 percent protein. If you are feeding only 40 pounds of corn silage along with very good hay or haylage, you will need 15 percent protein in your grain mix. If the hay you are feeding along with the silage is only fair in quality, the grain mix should be 17 to 18 percent.

When you add urea to your silage, you can reduce the level in your grain mix by two percent. If you are feeding more corn silage than before but haven't changed your grain mix lately, check it. You may not be feeding enough protein.

Supplementing calcium is not hard. If you are feeding 40 pounds or more of silage per cow daily, simply add Dicalcium Phosphate or Di-Cal, as it is commonly called, at the two percent level. This will meet all of the calcium and phosphorus requirements.

If you are using a commercial mineral, make sure it is high in calcium. If it is not 20 percent or greater, get a mineral that is or use Di-Cal.

For more detailed information on rations to use with high corn silage feeding programs, write to Kent Nelson, Extension Dairyman, Iowa State University, Ames, Iowa 50010.

Happiness is a regular paycheck.

Hire a Disabled Veteran

Eighth Corn Belt Guernsey Classic

By Leslie Peckham

Summary

No. Head	Total	Average
35 Females	$20,150	$575.71
1 Bull	510	510.00
36	$20,660	$573.88

ON SEPTEMBER 11, at the Nevada, Iowa Fairgrounds, 36 head of high quality Guernseys were congregated together from various Iowa and Nebraska consignors for the Eighth Corn Belt Guernsey Classic Sale.

The attendance was higher than usual and interest was extremely high. The results were most pleasing to the consignors and to the promoters of the sale. The 36 head brought a total of $20,660, an average of $573.88 which included 10 young cows, 20 bred heifers, one nine-month-old bull, two open heifers and three calves under seven months. The 30 head of cows and bred heifers averaged $602.66 making this the highest average reached in a number of years. There were 28 different buyers from the states of Iowa, Minnesota and Nebraska.

Gene A. Sivesind, young Guernsey breeder from Decorah, Iowa, was the high buyer purchasing three head for a total of $1,775. The top cow, Sandcut Nance Amy, an Indiana-bred, "Royal Nance" daughter, consigned from the Guernsey herd of Duane Woodruff and Family, Indianola, Iowa, sold for $1,000 to C. William Brown and Sons, Bloomfield, Iowa. The contending bidder was David Burkhart, Thor, Iowa. "Amy," a well-balanced, six-year-old show cow from the Woodruff herd, was just showing signs of freshening in the near future. The second high was Weber H. Fern, a good sized, attractive, high producing senior two-year-old "King Hal" daughter, fresh in July for the second time. She was bred by Leo Gasper, Baraboo, Wis., consigned by R. H. Boe, Boe Ridge Farm, Calmar, Iowa, and purchased by Herbert Walther and Family, Waverly, Iowa, for $830. Third high was Green Valleys Inez, a bred heifer due in November which caught the eye of most of the good cowmen, being one of the most classy and dairylike heifers in the sale. "Inez" was consigned by a solid Corn Belt Classic supporter for many years, Leo H. Fitzpatrick, Green Valley Farm, Dubuque, Iowa. She is mostly of Elmwood breeding and was purchased for $800 by Donald Sywassink, Letts, Iowa.

Several of the calves and open heifers were of exceptional quality in both type and pedigree. The top calf, a classy five-month-old, Timber View Lucky of Darimost, was consigned by Fred Raaz, Jamaica, Iowa, and purchased by a smiling youngster, Lance Goin, Wymore, Nebr., for $500. The bull, Suneslope C. Domino, a son of Housley's J. Champion and out of the strong Dainty family at Suneslope Farm, Ames, Iowa, sold for $510 to Cecil L. Wehrman, Conrad, Iowa.

A pre-sale parade was held on the grass near the holding stables before lunch where everyone got a good view of each consignment and heard a report on each animal from Fieldman Les Peckham. The sale started a bit slow, but it wasn't long before Robert Lage, national Guernsey director and pedigree reader, Davenport, Iowa; Jack Nitz, auctioneer from Cedar Bluffs, Nebr., and the two ringmen, Duane Woodruff, and R. D. Wilson, Saint Charles, Iowa, had everything clicking together and the bids coming in. Allan Bentley, Ames, sale manager, had most of the details and plans completed, with assistance on sale day from Mrs. Frances Nitz, Cedar Bluffs, secretary of the Nebraska Guernsey Breeders' Association, who clerked the sale. Nancy Fike, Waterloo, Iowa Guernsey Princess, ran the slips, and Tim Melton, Omaha, Nebr., home temporarily from Marine service, helped his grandmother, Mrs. Nitz, with the clerking.

Adding a little humor to the day's activities was Susan Aitchison, Cascade, Iowa, a student at Ames, who led her pet raccoon into the ring. Auctioneer Jack Nitz opened the bids after Bob Lage had read its pedigree. It was sold for $16, according to all reports, to Marvin Peacock, Clear Lake, Iowa, field representative for A and E Dairy.

The sale was managed by the Iowa and Nebraska Guernsey Breeders' Associations. It was especially nice to have so many young folk present, not only showing much interest but also taking part in the bidding.

A consignor and breeder banquet was held the night before the sale at The Fjord, Huxley, Iowa. About 50 Guernsey people and their friends enjoyed a very tasty smorgasbord along with some good wholesome fellowship.

Following is a list of animals selling for $350 or more:

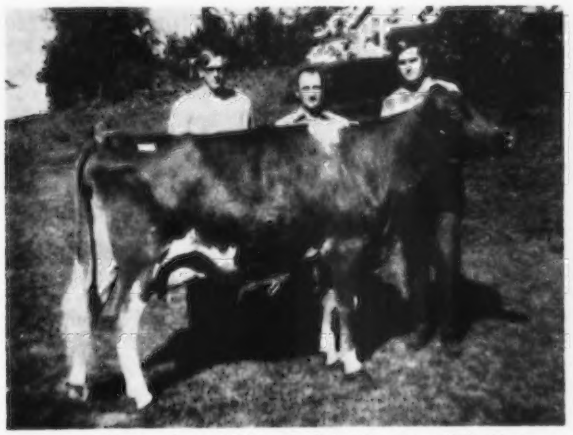

Sandcut Nance Amy, high animal in the Corn Belt Guernsey Classic Sale at $1,000. In the background, David Burkhart, Thor, Iowa, contender; Duane Woodruff, Indianola, Iowa, consignor, and C. William Brown, Bloomfield, Iowa, purchaser.

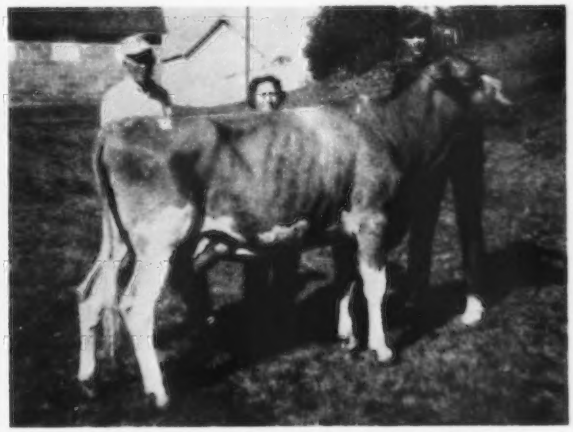

Weber H. Fern, second high animal in the Corn Belt Guernsey Classic Sale at $830. In the background, Herbert Walther, Waverly, Iowa, purchaser; Mrs. R. H. Boe, representing Boe Ridge Farm, Calmar, Iowa, consignor, and Daniel Walther, son of Herbert, at the halter.

A & E Guernsey Producers, Inc., Kelley
Willow Circle Hyssop ..... $ 620
Allen Behrens, Louden
Timber Views Beauty of Acme .. 560
R. H. Boe, Calmar
Timber View Dolly of King Hal .. 480
C. William Brown & Sons, Bloomfield
Sandcut Nance Amy 1,000
David P. Burkhart, Thor
Garnavillo Georgy 550
Cedar Crest Farm, Woodbine
Idle Neer Docs Ireane 640
Daniel Cross, Sherburn, Minn.
Rolling View Acres Jean 700
Gene Cross & Family, Sherburn, Minn.
Garnavillo V Rozana 650
Dale Driscoll, Bernard
Kenmon Noreens Nettie 520
Wallaine Farm Mary Jo 520
Blain Fitz, Alexander
Oakwood A C Yellow Daisy 640
Melvin Fitz, Alexander
Iolas D Sugar 520
Delmar Ford, Brooklyn
Stede Wells Nanny 520
Stede Wells Kings Deloris 475
Lance T. Goin, Wymore, Nebr.
Timber View Lucky of Darimost . 500
Mark Goodman, Rose Hill
Hazel Farm Roxie 410
Wayne John & Family, Manning
Guerngold R. Dixie 520
Cedar Crest C Ava 510
Norman Kavan, Colon, Nebr.
Lanehaven Ritas Windy 360
Harvey W. Moeckly & Son, Polk City
Cedar Grove Ho Windy 550
Herbert Muhlenbruch & Family, Dows
Suneslope Dean Ezale 630
Mrs. Frances Nitz, Cedar Bluffs, Nebr.
Woodruff Farm C Barb 510
Gene A. Sivesind, Decorah
Prairie Moon Heidie 725
Rae Mar Valors Roberta 530
Suneslope Dominant Eflyn 520
Donald Sywassink, Letts
Green Valleys Inez 800
Richard Tigner, Lehigh
Ludlows Acres Emilies Ella 550
Brandt Vos, Newton
Ar Mar Acme Minnie 550
Roselorns A Corky 590
Herbert Walther & Family, Waverly
Weber H Fern 830
Witts End V F Delight 600
Cecil L. Wehrman, Conrad
Suneslope C. Domino (Bull) 510
R. D. & Douglas Wilson, Saint Charles
Prairie Lodge Peb Marian 510
Wing Brothers, Colfax
Orthfield C Ladona 640
Ludlows Acres Blanches Bee 600

NEW YORK STATE SALE

40 Head Sold for $25,995

Lerson Lawn Farms' 3-Year-Old Top at $3,600

By H. Joseph Pendergast

Summary

No. Head	Total	Average
39 Females	$25,495	$653.71
(2 calves under 3 mo. s.w.d.)	150	75.00
1 Bull	350	350.00
40	$25,995	$649.87

THE OLD THEORY, "records are made to be broken" was true at the 1971 New York State Sale held Monday, October 4, Canandaigua Sales Pavilion, Canandaigua, New York. The sale was managed by New York State Guernsey Breeders' Co-op., Inc., and had the highest gross and average for any sale in the last 20 years. Forty head sold for $25,995, an average of $649.87.

Another interesting record-breaking moment came when Lerson Lawn Jasons Lassie, a three-year-old and first animal in the ring consigned by William M. Emerson, Auburn, sold for $3,600 making her the second highest priced female sold at a New York State Sale. This outstanding three-year-old, sired by Wyno Fames Jason and due October 28 to Buttercups Billy was sold to Bernard Snider, New Enterprise, Pennsylvania. Wyno Farms, Muncy, Pa., represented by John Merryman, was the contending bidder. Mr. Merryman was able to purchase for Wyno Farms, three top heifers for a total of $1,990. The high selling bred heifer was Willow Runs Actress Gina, bred by Walter Johnson and consigned by Norman C. Randall, Silver Springs. She was purchased by Mr. Snider for $800 who also selected a beautiful uddered two-year-old at $1,000, Wheeler Acres Champion Sylvia, milking 57 pounds a day. She is a daughter of Western Glow Melbas Champion. This lively two-year-old was consigned by Sarah Murphy, Wandering Brook Farm, Tully. Tied for second high at $1,000 was C F Billys Venders Bessie, bred by Ward Crofoot and consigned by Norman C. Randall. She was sold to Gene Harding, Brookville, Pa., and her day-old bull calf by Western Glow Darimost went to James Clise and Sons, Waterloo, for a bargain price of $60.

Gilbert Bros., Hyde Park, were high buyers in total number purchased. They selected six of the best young cows in the sale for a total of $3,435. Other New York breeders who were active bidders and buyers were Douglaston Manor Farm, Pulaski, and Mulligan Farm, Inc., Avon.

John Merryman, Sparks, Md., was the auctioneer, Joseph Pendergast read pedigrees and David Younger worked the ring. J. Edward Townsend and Doris Pendergast clerked the sale and Sarah Murphy passed slips. Much credit for the success of the sale goes to the fine job performed by Paul L. Fleming, chairman, members of his Selection Committee, and the consignors who were willing to support the sale with top cattle.

Following is a list of animals selling for $350 or more:

Dorothy M. Barclay, Pulaski
Holcombs B Dawning ..... $ 525
Willow Run Princess Oriole 525
Bridgett of Peckhurst 475
Ripley Farms C V Milly 410
William M. Emerson, Auburn
Douglaston Ador C Flora 485
Viewmeres Royale Lana 775
Van Kleecks Adah 600
Mr. & Mrs. Jackson Frost, Cherry Creek
Chedco Majestys Iris 625
Gilbert Bros., Hyde Park
Aukema Dairy Count Gail 550
ScoCoRo Dari Adlynn 625

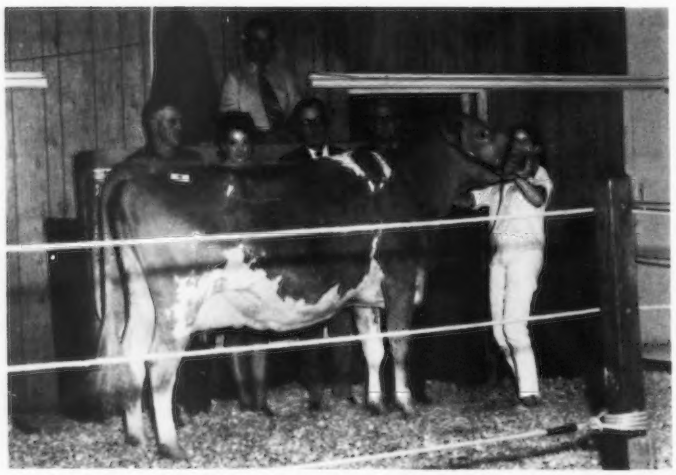

Lerson Lawn Jasons Lassie, top of the New York State Sale at $3,600. In the background: Mr. and Mrs. Bernard Snider, New Enterprise, Pa., purchasers; William M. Emerson, Auburn, N. Y., consignor; LaVerne Stock, manager of Lerson Lawn Farms, and Margaret Murphy, Tully, N. Y., at the halter.

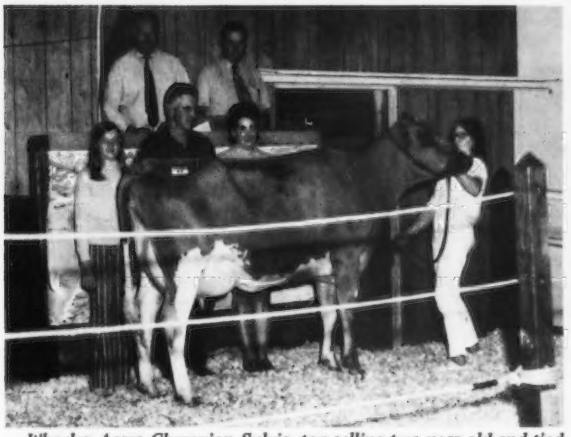

Wheeler Acres Champion Sylvia, top selling two-year-old and tied for second high in the New York State Sale at $1,000. In the background: Sarah Murphy, Tully, N. Y., consignor; Mr. and Mrs. Bernard Snider, New Enterprise, Pa., purchasers, and Margaret Murphy, Tully, N. Y., at the halter.

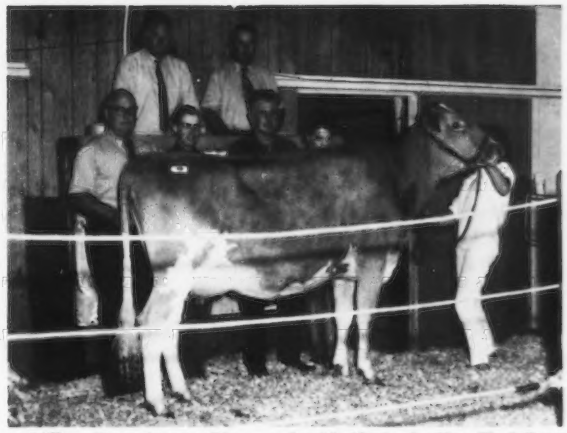

Willow Runs Actress Gina, top bred heifer in the New York State Sale at $800. In the background: Dave Younger, Yorktown Heights, N. Y.; Norman C. Randall, Silver Springs, N. Y., consignor; Mr. and Mrs. Bernard Snider, New Enterprise, Pa., purchasers; Margaret Murphy, Tully, N. Y., at the halter, with John Merryman and Joe Pendergast in the box.

Maplewood Princes Peggy	485
Willow Runs Dari Ora	700
Wandering Brook N Marybee	500
Newman Farms V Betty	575
Grassland Farm, Salisbury, Conn.	
Circleview Darimost Joan	660
Richard A. Hansen, Cherry Valley	
Kings Kitten of Clover Hill	510
Flat Acres Debbies Dira	510
Wheeler Acres Hansen Bessie	410
Gene Harding, Brookville, Pa.	
C F Billys Venders Bessie	1,000
Lynworth H J C Tid	635
Mulligan Farm, Inc., Avon	
Holcombs B Maid	435
Valebrook JV Fabulous Ann	425
Hickory Ridge Rows Wendy	425
Bernard Snider, New Enterprise, Pa.	
Lerson Lawn Jasons Lassie	3,600
Wheeler Acres Champion Sylvia	1,000
Peckhurst LaFille	500
Willow Runs Actress Gina	800
Homer H. Southard, Cato	
Chedco N Sarahs Billy	350
Frank David Stanton, Coeymans Hollow	
C F Billys Flash Bessie	600
Arbys Acres M Anna	525
Holcombs B Ida	525
James Sullivan, Holcomb	
Rus Mars Grand Gem	525
Frank E. Welcher, Newark	
Greystone C V Tulip	475
Frank L. Wiley, Victor	
Rosendahl J A Anna	625
Maple Lawn Jac Marcella	525
Lyle Wright, Canton, Pa.	
Rus Mars Royal Beva	660
Wyno Farms, Inc., Muncy, Pa.	
Franlene Princes Rachel	600
Flemingdale Hollirex Kelly	750
Maple Lawn Success Christine	640

Dennis Tyrrell Receives American Farmer Degree

DENNIS H. TYRRELL, Staples, Minn., has been nominated to receive the American Farmer Degree, the highest degree presented by the National FFA organization.

Tyrrell was nominated for the degree by the Minnesota FFA Association and the nomination was approved by the National FFA Board of Directors in a recent meeting held in Washington, D. C.

Tyrrell was one of 470 FFA members nominated to receive the American Farmer Degree, presented at the National FFA Convention in Kansas City. The presentation was made Thursday, October 14.

Dennis is the son of Mr. and Mrs. Howard Tyrrell of rural Browerville. He is currently farming in partnership with his father and also attending the University of Minnesota, where he is a senior in mechanized agriculture.

Tyrrell was an honor graduate from Staples High School with the class of 1968 and is a member of the Staples Chapter of the Future Farmers of America. He began his supervised agricultural occupations experience program as a freshman with eight head of registered Guernseys, seven acres of crops and 10 percent annual growth of their 18-acre White Pine Tree farm. During high school, he increased his dairy scope to 15 head. After graduation, he entered into a 25-percent partnership with his father. They now have a total of 194 registered Guernseys, a total of 880 acres in their farming operation, with 520 acres under tillage. Of this amount, 300 acres are irrigated.

Dennis served as Chapter president and assistant treasurer of the Staples FFA, was District IV president, chairman of the Community Service, Leadership, and Supervised Occupational Experiences Committees, delegate to district, state and national conventions, chairman of the Corn Drive for Camp Courage and the State Fair Booth Committee. He participated on the District IV, regional and state levels in the Creed contest, Crops, Dairy, Forestry, Farm Management and Farm Mechanics team. He was the 1968 Chapter, District and Region Star Farmer and was the runner-up State Star Farmer and the Region and State Star Forester. He was also the Region Star Dairy Farmer. Tyrrell is a member of the Junior Guernsey Breeders' Association. He has exhibited in the State Fair Agricultural Mechanics Division, where he received a first place position.

Dennis has also been an active 4-H member. He was club treasurer, vice-president and president and also served as president of the County 4-H Council. He has attended the 4-H Junior Leadership Conference and was a delegate to the National 4-H Dairy Conference. In 1969, he was the State Fair 4-H grand champion dairy exhibitor.

While attending the University of Minnesota, Tyrrell has been active in the University 4-H Club. He is a member of the university dairy judging team, which competes with teams from other universities and colleges. Dennis is also a member of Delta Theta Sigma fraternity.

James Hofer and Alois Lauer, present FFA advisors, said, "The American Farmer Degree is a highly coveted award because it is presented to only one-tenth of one percent of the total 427,000 FFA members."

Dennis Tyrrell becomes the fifth person from Staples High School to have earned the American Farmer Degree. The first was his father, Howard, in 1944, followed by Douglas Grossman in 1950, Rodney Johnson in 1957, and Ronald Cline in 1966.

MARYLAND State Fair

By R. A. McLaughlin

A TOP GUERNSEY show was held on Wednesday, September 8, at the Maryland State Fair, Timonium. Sixteen males and 148 females were presented on the tanbark before Judge John H. Nicolai, Jr., Lexington, Kentucky. Judge Nicolai did a fine job of placing each class and giving his reasons.

The numbers for 1971 compared very closely to the 1970 show when 15 males and 153 females were shown. There was a decrease in the number of out-of-state animals shown as the only out-of-state herds showing were Liseter Farm, Newtown Square, Pa.; Hill Girt Farm, Chadds Ford, Pa., and Plain View Farm, Airville, Pennsylvania.

Judge Nicolai selected the first prize yearling bull, Cloverland Prince Flash, bred and exhibited by Cloverland Farms Dairy, Inc., Phoenix, as the junior and reserve grand champion bull. "Flash" is a son of Lyrene May Rose Prince. The reserve junior champion bull was Liseter Gambler, the first place bull calf, bred and exhibited by Liseter Farm. "Gambler" is a son of Liseter Brilliant Flame.

The senior and grand champion bull was Liseter Beacons Reward, a son of Liseter Winning Beacon, bred and shown by Liseter Farm. This is the third consecutive year that "Reward" has been grand champion of the Maryland State Fair, and the fifth year that he has been first in his class. He was junior champion in 1968 and the first prize bull calf in 1967. He was five years old on July 19, 1971. The reserve senior champion bull was Plain View O. Supreme, a son of Cool Branch B. Orlando, bred by Steven W. Close and William Webster, Bel Air, and exhibited by Plain View Farm.

The junior champion female was the first prize senior yearling heifer, Manor Mistress Contra, a daughter of Woodacres Master Chief, bred and exhibited by Mrs. Nina R. Carroll, Ellicott City. Mrs. Carroll also won this honor at the 1970 show. The reserve junior champion female was the first place senior calf, Ideals Calipers Willow, bred by Ideal Farms and exhibited by Steven W. Wilcom, Frederick.

The senior and grand champion female was the first prize three-year-old cow, Liseter Flying Ruffle, bred and exhibited by Liseter Farm. The reserve senior and reserve grand champion female was the first prize two-year-old cow, Manor Empress Lillian, exhibited by Unicorn Associates, Ellicott City.

The Merryman Trophy, donated by Mrs. Jean L. A. duPont, owner of Liseter Farm, was presented by Mrs. duPont to her herd manager, Winslow Towle, for the first place senior get of sire on the get of Liseter Brilliant. A "Brilliant" get has won this award eight of the past nine years, and was third in 1970, the year his get was beaten. A get of Gayoso View Top Command won the first prize in 1970 and was second this year.

The trophy for the best Maryland-bred and exhibited animal was presented to Ashton Garrett, Rockville, as breeder and exhibitor of Maple Spring Princess Sharon. Trophies were presented to the winners in most of the classes. These were donated by Guernsey breeders in Maryland and Pennsylvania, sales managers, and A.I. organizations.

Cookies and GOLDEN GUERNSEY Milk were served to the ringside by wives and daughters of Maryland Guernsey breeders.

Beauty was added to the show, as Miss Nancy Barton, the 1971 Mary-

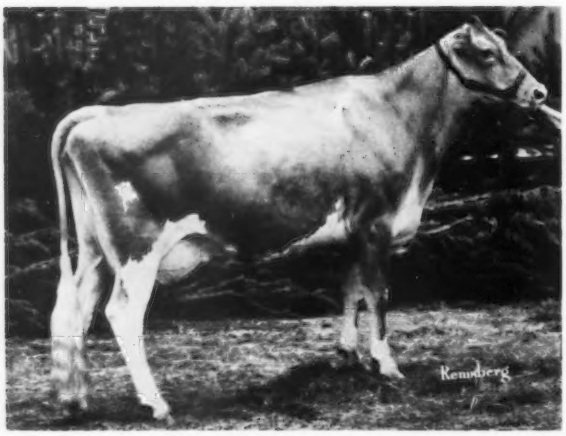

Liseter Flying Ruffle, senior and grand champion female at the Maryland State Fair, exhibited by Mrs. Jean L. A. duPont, Liseter Farm, Newtown Square, Pennsylvania.

Liseter Beacons Reward, senior and grand champion bull at Maryland State Fair, exhibited by Mrs. Jean L. A. duPont, Liseter Farm, Newtown Square, Pennsylvania.

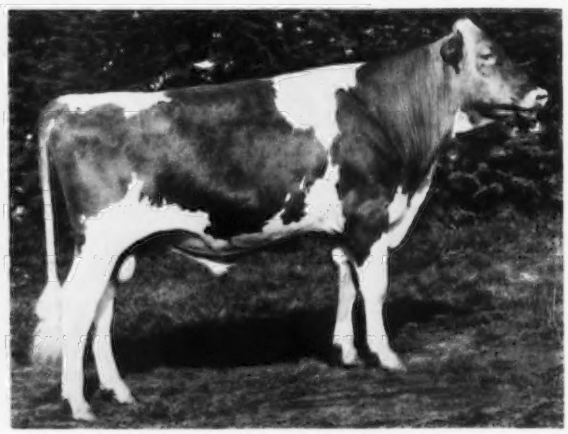

Cloverland Prince Flash, junior and reserve grand champion bull at Maryland State Fair, exhibited by Cloverland Farms Dairy, Inc., Phoenix, Maryland.

land Guernsey Queen, was present to pass out ribbons in each class. Miss Barton is the daughter of Mr. and Mrs. Robert Barton, Queen Anne.

Following is a list of awards:

SENIOR AND GRAND CHAMPION BULL
Liseter Beacons Reward, Liseter Farm, Newtown Square, Pa.

RESERVE SENIOR CHAMPION BULL
Plain View O. Supreme, Plain View Farm, Airville, Pa.

JUNIOR AND RESERVE GRAND CHAMPION BULL
Cloverland Prince Flash, Cloverland Farms Dairy, Inc., Phoenix

RESERVE JUNIOR CHAMPION BULL
Liseter Gambler, Liseter Farm

SENIOR AND GRAND CHAMPION FEMALE
Liseter Flying Ruffle, Liseter Farm

RESERVE SENIOR AND RESERVE GRAND CHAMPION FEMALE
Manor Empress Lillian, Unicorn Associates, Ellicott City

JUNIOR CHAMPION FEMALE
Manor Mistress Contra, Nina R. Carroll, Ellicott City

RESERVE JUNIOR CHAMPION FEMALE
Ideals Calipers Willow, Steven W. Wilcom, Frederick

BULL CALF
1, Liseter Gambler, Liseter Farm; 2, Car El Farm Princes Flash, Mark Jenkins, Pylesville; 3, Plain View R.F. Ace, Plain View Farm.

YEARLING BULL
1, Cloverland Prince Flash, Cloverland Farms Dairy, Inc.; 2, Liseter Doorman, Liseter Farm; 3, Plain View B.J. Galahad, Plain View Farm.

BULL, 2 YEARS AND UNDER 3
1, Plain View O. Supreme, Plain View Farm; 2, Anovadales Prince Steven, Anovadale Acres, Union Bridge; 3, Green Bottom Princes Lloyd, Bruce E. Wachter, Cooksville.

BULL, 3 YEARS AND OVER
1, Liseter Beacons Reward, Liseter Farm.

JUNIOR HEIFER CALF
1, Hill Girt Dividend Cameo, Hill Girt Farm, Chadds Ford, Pa.; 2, Caparu Carolyns Master Cricket, Linda Anderson, White Hall; 3, Garstlyn P. Myra Lee, Dale Garst, New Windsor.

INTERMEDIATE HEIFER CALF
1, Manor Pretty Julie, Nina R. Carroll; 2, Manor Princess Lanna, Nina R. Carroll; 3, Messix's P. Definite, Francis T. Messix, Queen Anne.

SENIOR HEIFER CALF
1, Ideals Calipers Willow, Steven W. Wilcom; 2, Cloverland E. Hypatia, Cloverland Farms Dairy, Inc.; 3, Manor Empress Trial, Nina R. Carroll.

JUNIOR YEARLING HEIFER
1, Cloverland Princes Honoria, Cloverland Farms Dairy, Inc.; 2, Manor Empress Celeste, Nina R. Carroll; 3, Liseter Rewards Token, Liseter Farm.

SENIOR YEARLING HEIFER
1, Manor Mistress Contra, Nina R. Carroll; 2, Glentyan Lark, Elsie Dodds, Rising Sun; 3, Plain View K. Sparkle, Plain View Farm.

COW, 2 YEARS AND UNDER 3
1, Manor Empress Lillian, Unicorn Associates; 2, Liseter Brilliant Darta, Liseter Farm; 3, Brightwood Klarisa, Brightwood Farms, White Hall.

DRY COW, 3 YEARS AND OVER
1, Arrus Actors Le Austa, Liseter Farm; 2, Messix's D. Cissy, William B. Messix & Family, Queen Anne; 3, View Top Commands June, Plain View Farm.

COW, 3 YEARS AND UNDER 4
1, Liseter Flying Ruffle, Liseter Farm; 2, Manor Leader Inez, Unicorn Associates; 3, Maple Spring Princess Sharon, Ashton Garrett, Rockville.

COW, 4 YEARS AND UNDER 5
1, Eber Lea Brilliant Dazzle, Liseter Farm; 2, Attebroc Dari Holly, Fairview Farm, Bel Air; 3, Cloverland Le Darigold, Cloverland Farms Dairy, Inc.

COW, 5 YEARS AND OVER
1, Blakeford Brilliant Dorla, Liseter Farm; 2, Hill Girt Brilliant Dimple, Hill Girt Farm; 3, Manor Lady Cindy, Nina R. Carroll.

BEST UDDERED COW

CHAMPION
Liseter Flying Ruffle, Liseter Farm.

TWO-YEAR-OLDS
1, Manor Empress Lillian, Unicorn Associates; 2, Brightwood Klarisa, Brightwood Farms; 3, Liseter Brilliant Darta, Liseter Farm.

THREE-YEAR-OLDS
1, Liseter Flying Ruffle, Liseter Farm; 2, Sunbeams T.C.S. Clara, Plain View Farm; 3, Maple Spring Princess Sharon, Ashton Garrett.

FOUR-YEAR-OLDS
1, Attebroc Dari Holly, Fairview Farm; 2, Eber Lea Brilliant Dazzle, Liseter Farm; 3, Maple Spring Distinctive Becky, Jeffrey Garrett, Rockville.

5 YEARS AND OVER
1, Blakeford Brilliant Dorla, Liseter Farm; 2, Cool Branch T.C. Okra, Plain View Farm; 3, Manor Lady Cindy, Nina R. Carroll.

JUNIOR GET OF SIRE
1, Nina R. Carroll & Unicorn Associates on get of Woodacres Master Chief; 2, Nina R. Carroll & Steven W. Wilcom on get of Woodacres Emporer; 3, Cloverland Farms Dairy, Inc., Fairview Farm, Anovadale Acres & Hill Girt on get of McDonald Farms R.L. Dividend.

SENIOR GET OF SIRE
1, Liseter Farm on get of Liseter Brilliant; 2, Plain View Farm on get of Gayoso View Top Command; 3, Linda Barton, Diane Garst, William B. Messix & Unicorn Associates on get of Lyrene May Rose Prince.

PRODUCE OF DAM
1, Cloverland Farms Dairy, Inc., on produce of Cloverland F. Bea; 2, Unicorn Associates on produce of Manor Bright Contessa; 3, Plain View Farm on produce of Cool Branch T.C. Okra.

BEST THREE FEMALES
1, Liseter Farm; 2, Garrett Brothers, Rockville; 3, Unicorn Associates.

DAIRY HERD
1, Garrett Brothers; 2, Liseter Farm; 3, Plain View Farm.

DISTRICT HERD
1, Central Maryland; 2, Eastern Shore; 3, Baltimore-Harford-Cecil.

STATE HERD
1, Maryland; 2, Pennsylvania

BEST MARYLAND BRED AND EXHIBITED ANIMAL
Maple Spring Princess Sharon, Ashton Garrett.

Junior Show

EIGHTY-EIGHT Junior-owned Guernsey females were paraded before Judge John W. McKitrick, Columbus, Ohio, on Wednesday, September 1.

Judge McKitrick selected the first prize older senior yearling, Maple Spring Emporers Sandy, owned by Steven W. Wilcom, Frederick, as his junior champion. This animal was the junior champion of the 1970 Maryland State Junior Show as well as the 1970 National Junior Show. She was All-American heifer calf, 1970. The senior and grand champion female was the first place three-year-old cow, Garstlyn Princes Lavender, owned by Diane Garst, New Windsor. This young lady has been showing Guernseys for a number of years. The cow classes in this show are not as strong as in some states as no animal purchased as a two-year-old, or older, can be shown. After the show, the junior champion and grand champion animals were housed in a special booth during the remainder of the fair.

On Tuesday evening, August 31, a calf dressing contest was held with all breeds competing. The winner was a Jersey Junior member, John H. Stiles, Jr., with his Jersey heifer dressed as a reindeer pulling a sleigh loaded with Christmas presents. The second place winner was Edith A. Fielder, Bel Air, with her Guernsey cow dressed in formal clothes ready for an evening at the dance.

The junior division of the fitting and showing contest was won by Linda Barton, Queen Anne. The senior division was won by Sheila Simmons, Greensboro, who was named the overall fitting and showing champion winning the Baker Memorial Trophy for this distinction.

In memory of his work with Junior members, the family of the late George R. Debnam, III, Upperco, awarded a rotating trophy to the overall winner of all breeds in the junior fitting and showing contest. The winner of this trophy was Robert Morris, son of Mr. and Mrs. John Morris, Gaithersburg.

Following is a list of awards:

SENIOR AND GRAND CHAMPION FEMALE
Garstlyn Princes Lavender, Diane Garst, New Windsor

JUNIOR CHAMPION FEMALE
Maple Spring Emporers Sandy, Steven W. Wilcom, Frederick

JUNIOR HEIFER CALF
1, Spring Brook Dari Prissy, Linda Barton, Queen Anne; 2, Lazee Akurz Darimost's Nikki, Sheila Simmons, Greensboro; 3, Caparu Carolyns Master Cricket, Linda Anderson, White Hall.

INTERMEDIATE HEIFER CALF
1, Maple Spring B. Lady, Donna Garrett, Rockville; 2, White House Flash Phoebe,

Shirley Sue Haymaker, Centreville; 3, Walnut Grove Moody, Mark Jenkins, Pylesville.

SENIOR HEIFER CALF

1, Ideals Calipers Willow, Steven W. Wilcom; 2, Garstlyn Chief Noel, Brad Garst, New Windsor; 3, White House Emp Fern, Bobbi Jean Haymaker, Centreville.

JUNIOR YEARLING HEIFER

1, Car El Farm Princes Nancy, Mark Jenkins; 2, Springdales Nances Nancy, Wayne Spurrier, Union Bridge; 3, Lazee Akurz Charmers Nancy, Sheila Simmons.

SENIOR YEARLING HEIFER
(Born Oct. 1, 1969-Dec. 31, 1969)

1, Manor C. Truthful, Diana Rinehart, Ellicott City; 2, Fairview Flashs Willow, Edith A. Fielder, Bel Air; 3, Crown Stone Prince's Walnut, John B. Schnebly, Clear Spring.

SENIOR YEARLING HEIFER
(Born July 1, 1969-Sept. 30, 1969)

1, Maple Spring Emporers Sandy, Steven W. Wilcom; 2, Maple Spring F. Gay, Laurie Garrett, Rockville; 3, Raynoll Applebutter, Sharon E. Baker, Lineboro.

COW, 2 YEARS AND UNDER 3

1, Lazee Akurz Darimost's Nokomis, Sheila Simmons; 2, Anovadales Dividends Marta, Wayne Spurrier; 3, Maple Spring Stars Cassie, Laurie Garrett.

COW, 3 YEARS AND UNDER 4

1, Garstlyn Princes Lavender, Diane Garst; 2, Spring Brook P. Poppy, Linda Barton; 3, Nance's Nokomis, Sheila Simmons.

COW, 4 YEARS AND OVER

1, Mt. Ararat Nancy Gabrielle, Lucenda Ware, Port Deposit; 2, Rosewood Sassy, Nevalene Frey, Williamsport; 3, Silent Meadows Miss Anne, Bruce J. Wachter, Cooksville.

DAM–DAUGHTER

1, Linda Barton; 2, Edith A. Fielder; 3, Sheila Simmons.

COUNTY HERD

1, Carroll County; 2, Frederick County; 3, Queen Anne County.

FITTING AND SHOWING CHAMPION

Sheila Simmons.

JUNIOR FITTING AND SHOWING

1, Linda Barton; 2, M. Carroll Huston, Jr., Salisbury; 3, Carolyn Lee Huston, Salisbury.

SENIOR FITTING AND SHOWING

1, Sheila Simmons; 2, David Hull, Westminster; 3, Lawrence Gribble, Phoenix.

WESTERN IDAHO State Fair

By Ray Orisio

GUERNSEY DAY at the Western Idaho State Fair was Wednesday, September 1. The cattle were shown in an outside ring at Boise, and the weather was beautiful for the show. Myron W. Lancaster, Olympic View Farm, Sequim, Wash., did a masterful job of placing the 56 head exhibited by seven exhibitors. The numbers were down considerably from past years but the quality of the show was still maintained. This year's show, however, had no male entries.

Walker and Dale LaCrone, New Plymouth, won the first two heifer classes of the day. The winning junior calf was Grasse Flats N. Balinda. It was in a strong class of senior calves that Judge Lancaster found his junior champion, Grasse Flats Valanda, an upstanding, smooth-blending individual that could certainly stand some strong competition. The winning junior yearling was an exceptionally large heifer, purchased in the First National Heifer Sale, Lyrene Superior Myrtle, sired by Lyrene Prince Superior, with the seven nearest dams all classified Excellent, owned by Joe Pritzl, Fruitland. The first and second senior yearlings were both owned by Joe Pritzl, with the nod going to Westlynn M. Nora, a daughter of Maxvales D.M. Monera, a bull owned jointly by Joe Pritzl and Albert and John McMonigle, Yelm, Washington.

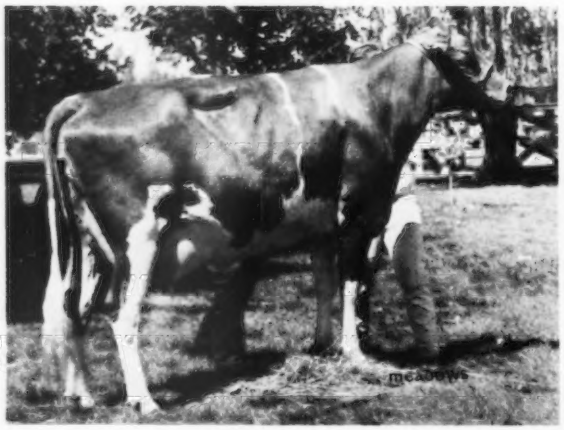

Westlynn T. Gwen, senior and grand champion female at the Western Idaho State Fair, exhibited by Melody, Kathy and Colleen Williams, Homedale, Idaho.

In the afternoon cow show, the senior and grand champion was the winning three-year-old, Westlynn T. Gwen, owned by Melody, Kathy and Colleen Williams, Homedale. The four cows in the championship class were all classified Excellent, with the exception of the two-year-old. The reserve grand champion of the show went to the first place four-year-old, Neslekcim Fortunes Deb, purchased in the National Convention Sale by Joe Pritzl. Standing at the top of the aged cow class was a veteran of the tanbark, Fanny of Heatherbrae (E–92.5) also owned by Joe Pritzl. It was in a large class of two-year-olds that Judge Lancaster had his biggest problem placing his top three animals. He finally gave the nod to Far West Princess Velvet, a daughter of Lake Louise Patsys Prince, owned by Walker and Dale LaCrone.

In the group classes, Joe Pritzl won the dairy herd, best three females, produce of dam and junior get of sire on a get of Maxvales D.M. Monera. Walker and Dale LaCrone won the senior get on a get of Woodacres Emperors Noble. At the conclusion of the show, Joe Pritzl was presented with the coveted premier breeder and exhibitor banners.

Following is a list of awards:

SENIOR AND GRAND CHAMPION FEMALE

Westlynn T. Gwen, Melody, Kathy & Colleen Williams, Homedale

RESERVE GRAND CHAMPION FEMALE

Neslekcim Fortunes Deb, Joe Pritzl, Fruitland

JUNIOR CHAMPION FEMALE

Grasse Flats Valanda, Walker & Dale LaCrone, New Plymouth

JUNIOR HEIFER CALF

1, Grasse Flats N. Balinda, Walker & Dale LaCrone; 2, Westlynn M. Candy, Joe Pritzl; 3, Green Pastures D Cindy, Melody, Kathy & Colleen Williams.

SENIOR HEIFER CALF

1, Grasse Flats Valanda, Walker & Dale LaCrone; 2, Westlyn M Nita, Joe Pritzl; 3, Green Pastures C Pet, Melody, Kathy & Colleen Williams.

JUNIOR YEARLING HEIFER

1, Lyrene Superior Myrtle, Joe Pritzl; 2, Green Pastures M Jill, Melody, Kathy & Colleen Williams; 3, Shadylawn Liddy, Charles R. Baker, Boise.

SENIOR YEARLING HEIFER

1, Westlynn M Nora, Joe Pritzl; 2, Westlynn M June, Joe Pritzl; 3, Green Pastures M Lois, Melody, Kathy & Colleen Williams.

COW, 2 YEARS AND UNDER 3

1, Far West Princess Velvet, Walker & Dale LaCrone; 2, Westlynn Noble Nebetta, Joe Pritzl; 3, LM Ambler Glossy, Melody, Kathy & Colleen Williams.

COW, 3 YEARS AND UNDER 4

1, Westlynn T. Gwen, Melody, Kathy & Colleen Williams; 2, Lu Acres Nances Pet,

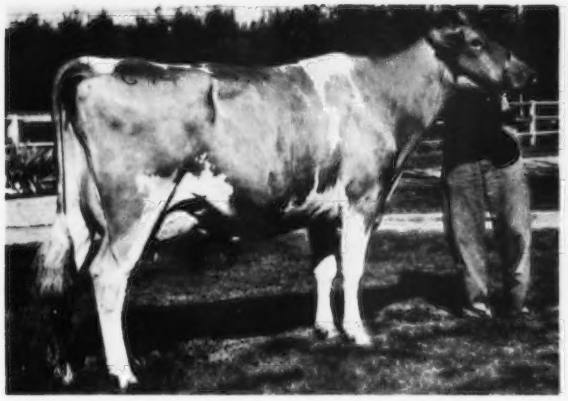

Neslekcim Fortunes Deb, reserve grand champion female at the Western Idaho State Fair, exhibited by Joe Pritzl, Fruitland, Idaho.

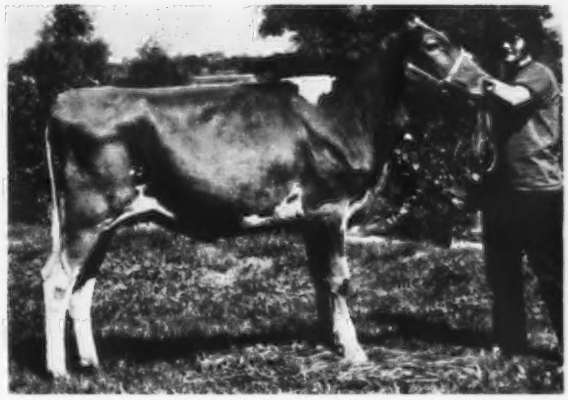

Grasse Flats Valanda, junior champion female at the Western Idaho State Fair, exhibited by Walker and Dale LaCrone, New Plymouth, Idaho.

Domingo Asumendi, Nampa; 3, Rozelyn Prince Agmet, Charles R. Baker.

COW, 4 YEARS AND UNDER 5

1, Neslekcim Fortunes Deb, Joe Pritzl; 2, Vanher Dollar Jelly, Domingo Asumendi; 3, Westlynn Lawless Lana, Joe Pritzl.

COW, 5 YEARS AND OVER

1, Fanny of Heatherbrae, Joe Pritzl; 2, Grasse Flats J Angel, Walker & Dale LaCrone; 3, Westlynn Lawless Neba, Joe Pritzl.

BEST UDDERED COW

TWO-YEARS-OLDS

1, Westlynn Noble Nebetta, Joe Pritzl; 2, LM Ambler Glossy, Melody, Kathy & Colleen Williams.

THREE-YEAR-OLDS

1,Westlynn T. Gwen, Melody, Kathy & Colleen Williams; 2, Lu Acres Nances Pet, Domingo Asumendi.

FOUR-YEAR-OLDS

1, Vanher Dollar Jelly, Domingo Asumendi; 2, Neslekcim Fortunes Deb, Joe Pritzl.

AGED COW

1, Fanny of Heatherbrae, Joe Pritzl.

JUNIOR GET OF SIRE

1, Joe Pritzl on get of Maxvales D M Monera; 2, Walker & Dale LaCrone on get of Woodacres Emperors Noble; 3, Joe Pritzl on get of Westlynn Lawless Champ.

SENIOR GET OF SIRE

1, Walker & Dale LaCrone on get of Woodacres Emperors Noble.

PRODUCE OF DAM

1, Joe Pritzl; 2, Walker & Dale LaCrone; 3, Domingo Asumendi.

BEST THREE FEMALES

1, Joe Pritzl; 2, Walker & Dale LaCrone; 3, Charles R. Baker.

DAIRY HERD

1, Joe Pritzl; 2, Walker & Dale LaCrone; 3, Charles R. Baker.

PREMIER BREEDER & EXHIBITOR
Joe Pritzl.

WORLD Dairy Expo

By Leo Gasper

FOR THE FIRST time in the five-year history of the World Dairy Expo, the entry gates at Dane County Fairgrounds, Madison, Wis., were locked open, designating free admission and parking. The people responded to make it, by the exhibitor's observations, "the best dairy show ever," with 60,000 people attending.

Over 1,000 people attended the President's Banquet to start the exposition off. Chairman Wilbur Mills of the House Ways and Means Committee, a national figure and keynote speaker of the evening, urged cooperation of farmers through unification for a fair return on their investments.

Over 600 people attended the Dairy Shrine Club Banquet in the Youth Building. This included collegiate as well as national 4-H judging teams, their advisors, groups of leading dairy experts from England, Canada, Netherlands, South America, Japan and breeders from many states. Two great dairy leaders were named Guests of Honor at this 1971 Annual Meeting of the Dairy Shrine Club. They were Lawrence Colebank, Knoxville, Tenn., and Norman Magnussen, a native Wisconsin Brown Swiss breeder.

The Holstein breeders and artificial breeding units contributed breeding stock and semen to an auction sale that donated $23,850 to further the expansion of the World Dairy Exposition. Canadian and Italian breeders also purchased animals in support of this show. It was announced by President Gregory Blaska and Secretary Bev Craig of the World Dairy Expo that next year's show would be held September 30 to October 4.

There were 145 Guernseys entered in the Fifth International Guernsey Show, October 6, with 133 head paraded before Judge Harvey Swartz, Waukesha, Wis., in the great coliseum show-ring. Indiana, Iowa, Illinois and Wisconsin breeders presented some of their finest Guernseys.

The junior champion bull was Wild Rose D Jack, owned by Frajoma, Inc., Chicago, Illinois. Frajoma, Inc. also won the junior champion female honors with Wild Rose P. Mollie. The reserve junior champion bull was Windy Lea F. Samson, shown by Harlan Decher and Son, Oelwein, Iowa. Dutch Mill Valors Nero, owned by Roy E. Jacobs and Sons, Sparta, Wis., was the senior and grand champion bull and Donald Burton and Son, Eagle, Wis., showed the reserve senior and reserve grand champion bull, Elderwood B. Mano.

In the female classes, Dr. Maurice Weldy, Goshen, Ind., won the senior and grand championship on U V M Princess Ramona, and the reserve junior championship with Rodneys Daisy. Valleyland Sandy, owned by Lester Lurvey and Sons, Baraboo, Wis., was the reserve senior and reserve grand champion.

Roy E. Jacobs and Sons won the premier breeder award and Chester and Barbara Williams, Waukesha, Wis., the premier exhibitor award.

Following is a list of awards:

SENIOR AND GRAND
CHAMPION BULL

Dutch Mill Valors Nero, Roy E. Jacobs & Sons, Sparta, Wis.

RESERVE SENIOR AND RESERVE
GRAND CHAMPION BULL

Elderwood B. Mano, Donald Burton & Son, Eagle, Wis.

JUNIOR
CHAMPION BULL

Wild Rose D Jack, Frajoma, Inc., Chicago, Ill.

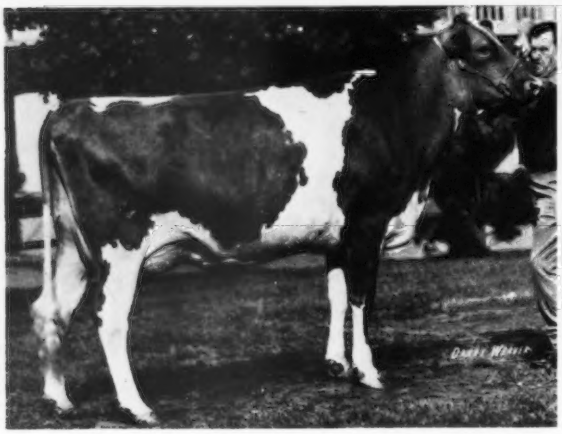

U V M Princess Ramona, senior and grand champion female at the World Dairy Expo, exhibited by Dr. Maurice Weldy, Goshen, Indiana.

Roy E. Jacobs, Sparta, Wis., holding the grand champion bull, Dutch Mill Valors Nero, and the premier breeder banner; Milton Smithyman, in charge of the show herd at Wern Farms, Waukesha; Chester Williams, owner of Wern Farms and winner of the premier exhibitor award, and Ernie Zehner, University of Wisconsin.

RESERVE JUNIOR CHAMPION BULL
Windy Lea F. Samson, Harlan Decher & Son, Oelwein, Iowa

SENIOR AND GRAND CHAMPION FEMALE
U V M Princess Ramona, Dr. Maurice Weldy, Goshen, Ind.

RESERVE SENIOR AND RESERVE GRAND CHAMPION FEMALE
Valleyland Sandy, Lester Lurvey & Sons, Baraboo, Wis.

JUNIOR CHAMPION FEMALE
Wild Rose P Mollie, Frajoma, Inc.

RESERVE JUNIOR CHAMPION FEMALE
Rodneys Daisy, Dr. Maurice Weldy.

BULL CALF
1, Windy Lea F. Samson, Harlan Decher & Son; 2, Hi-Y Domino, Robert F. Moon, Fennimore, Wis.; 3, Werns Lafayettes Trion, Chester & Barbara Williams, Waukesha, Wis.

JUNIOR YEARLING BULL
1, Knight Farms Butterfat Bert, Arnold Knight, Markesan, Wis.; 2, Elderwood G. Charmer, Donald Burton & Son; 3, Hi-Y Dollys Chum, Robert F. Moon.

SENIOR YEARLING BULL
1, Wild Rose D Jack, Frajoma, Inc.; 2, Kingendale L. Senator, David Paris, Muncie, Ind.; 3, Chapman Farms Pepper, Alan Pickhard, Richfield, Wis.

BULL, 2 YEARS AND UNDER 3
1, Elderwood B. Mano, Donald Burton & Son.

AGED BULL
1, Dutch Mill Valors Nero, Roy Jacobs & Sons; 2, Lyrene Sno Prince, Roeschley Bros., Flanagan, Ill.; 3, Prairie Moon Chief Gus, Harlan Decher & Son.

HEIFER CALF
1, Wild Rose P Mollie, Frajoma, Inc.; 2, Augielu Farm Foresquire Fairy, Dennis Terpstra, Sparta, Wis.; 3, Forest Homes Dari Merry, Forest Home Farms, Athens, Wis.

JUNIOR YEARLING HEIFER
1, Rodneys Daisy, Dr. Maurice Weldy; 2, Chapman Farms M Pearline, Chapman Farms, Oconomowoc, Wis.; 3, Boe Ridge Financiers Lisa, R. H. Boe, Calmar, Iowa.

SENIOR YEARLING HEIFER
1, Moseley Farms Fames Virtue, Robert & Fred Moseley, Hixton, Wis.; 2, Rosewood Fin Ladybird, Lester Lurvey & Sons; 3, Wee Manor Leaders Lofty, Charles Craig & Family, Jonesboro, Ind.

COW, 2 YEARS AND UNDER 3
1, U V M Princess Ramona, Dr. Maurice Weldy; 2, Woodacres Baroness Lee, Chester & Barbara Williams; 3, Cedar Manor Princess Missie, Dr. Maurice Weldy.

COW, 3 YEARS AND UNDER 4
1, Hildiemaid H.F. Orchid B, Chester & Barbara Williams; 2, Denishawn E. Bobolink, Janis Doty, St. Charles, Ill.; 3, Carol Farms Pam, Chester & Barbara Williams.

DRY COW, FOUR YEARS AND OVER
1, Dutch Mill Valors Anella, Roy E. Jacobs & Sons; 2, Hi-Y D.D., Robert F. Moon; 3, Lizdan Hill Cecilia, Chesterluck Farm, Princeville, Ill.

COW, 4 YEARS AND UNDER 5
1, Ideals Factors Glamour, Dr. Maurice Weldy; 2, Le Roydales Penelope, Chester & Barbara Williams; 3, Pecks Merry Honeybee, Chapman Farms.

COW, 5 YEARS AND OVER
1, Valleyland Sandy, Lester Lurvey & Sons; 2, Ren-Lo Nances Cookie, Frajoma, Inc.; 3, Spring Ridge Glare, Roy E. Jacobs & Sons.

BEST UDDERED COW

TWO-YEAR-OLDS
1, U V M Princess Ramona, Dr. Maurice Weldy; 2, Cedar Manor Princess Missie, Dr. Maurice Weldy.

FOUR-YEAR-OLDS
1, Homewood BPB Patty, Lester Lurvey & Sons; 2, Ideals Factors Glamour, Dr. Maurice Weldy.

AGED COW
1, Maple Row Gay Angie, Lone Oak Farm, Taylor, Wis.; 2, Valleyland Sandy, Lester Lurvey & Sons.

JUNIOR GET OF SIRE
1, David Zirk, Elroy, Wis., on get of

(Please turn to page 562)

Winning Wisconsin state herd at the World Dairy Expo. Left to right: Roy E. Jacobs, Sparta; Milton Smithyman, in charge of the show herd at Wern Farms, Waukesha; Lester Lurvey, Baraboo; Leo Gasper, field secretary, Wisconsin G.B.A., Baraboo; John Lurvey, Baraboo; Wilbur Becker, Fort Atkinson; Tom Lurvey, Baraboo; Peter Speerstra, Whitehall, and Greg Chapman, Oconomowoc.

FIELD DAYS & SHOWS

MARYLAND DISTRICT FIELD DAYS

By R. A. McLaughlin

Baltimore-Harford-Cecil

THE BALTIMORE-HARFORD-CECIL Guernsey Field Day was held on June 30 at Rocks, Md., with 50 females and three bulls shown by 18 Junior members and seven adults.

The rains did pour but the show went on with good quality in all classes. This is a tune-up for the shows to come and several animals went on to take their place at larger shows. The judge for the day was William R. Powel, III, co-owner of Unicorn Associates, Ellicott City.

Judge Powel selected the yearling bull, Fairview Dividends Redlief, bred and exhibited by James D. Fielder and Family, Bel Air, as his champion. The junior champion female of the open show was Cloverland Princess Honoria, the first place junior yearling, bred and shown by Cloverland Farms Dairy, Inc., Phoenix. The senior and grand champion female of the open show was Attebroc Dari Holly, the first prize four-year-old, bred by Roger Corbetta and exhibited by James D. Fielder and Family.

The junior champion female of the Junior show was the first prize senior calf, Manor Empress Natalie, bred by Mrs. Nina R. Carroll, Ellicott City, and exhibited by Richard Gribble, Phoenix. This was one of the calves placed with Junior members through the Junior Calf Sale, sponsored by the state Guernsey association.

The senior and grand champion female of the Junior show was Fairview Princess Dew, bred and exhibited by Edith Fielder Bel Air.

Following is a list of first place awards:

CHAMPION BULL
Fairview Dividends Redlief, James D. Fielder & Family, Bel Air

SENIOR AND GRAND CHAMPION FEMALE
Attebroc Dari Holly, James D. Fielder & Family

JUNIOR CHAMPION FEMALE
Cloverland Princess Honoria, Cloverland Farms Dairy, Inc., Phoenix

BULL CALF
Cloverland H.J. Baron, John W. Gribble, Phoenix.

YEARLING BULL
Fairview Dividends Redlief, James D. Fielder & Family.

JUNIOR HEIFER CALF
Cloverland J.B. Iola, Cloverland Farms Dairy, Inc.

INTERMEDIATE HEIFER CALF
Walnut Grove Moody, Mark Jenkins, Pylesville.

SENIOR HEIFER CALF
Glentyan T.D. Lynette, James & Elsie Dodds, Rising Sun.

JUNIOR YEARLING HEIFER
Cloverland Princess Honoria, Cloverland Farms Dairy, Inc.

SENIOR YEARLING HEIFER
Glentyan F. Lark, James & Elsie Dodds.

COW, 2 YEARS AND UNDER 3
Brightwood Klarisa, Brightwood Farms, White Hall.

COW, 3 YEARS AND UNDER 4
Cloverland J.B. Electra, Cloverland Farms Dairy, Inc.

COW, 4 YEARS AND UNDER 5
Attebroc Dari Holly, James D. Fielder & Family.

COW, 5 YEARS AND OVER
Fairview Nances Hisallie, James D. Fielder & Family.

BEST THREE FEMALES
Cloverland Farms Dairy, Inc.

DAM–DAUGHTER
James D. Fielder & Family.

Junior Show

SENIOR AND GRAND CHAMPION FEMALE
Fairview Princess Dew, Edith A. Fielder, Bel Air

JUNIOR CHAMPION FEMALE
Manor Empress Natalie, Richard Gribble, Phoenix

JUNIOR HEIFER CALF
Caparu Carolyns Master Cricket, Linda Anderson, White Hall.

INTERMEDIATE HEIFER CALF
Walnut Grove Moody, Mark Jenkins, Pylesville.

SENIOR HEIFER CALF
Manor Empress Natalie, Richard Gribble.

JUNIOR YEARLING HEIFER
Car-El Farm Princes Nancy, Mark Jenkins.

SENIOR YEARLING HEIFER
Fairview Flashs Willow, Edith A. Fielder.

COW, 2 YEARS AND UNDER 3
Riverview Belfast Jane, Edith A. Fielder.

COW, 3 YEARS AND OVER
Fairview Princess Dew, Edith A. Fielder.

Western

THE WESTERN MARYLAND Guernsey Field Day was held on July 31 at Hagerstown with 106 animals shown by 23 Junior and 15 adult exhibitors.

Judge Kenneth Stiles, Clear Brook, Va., selected the first prize bull calf, Downey Dari Oliver, exhibited by Downey Farms, Inc., Williamsport, as his champion bull. The senior and grand champion female of the open show was Crown Stone Dari Verna, bred and exhibited by William S. Schnebly, Clear Spring. The junior champion female of both the open and Junior show was Maple Spring Emporers Sandy, exhibited by Steven Wilcom, Frederick.

The senior and grand champion of the Junior show was Crown Stone Rosie, bred and exhibited by Mary B. Schnebly, Clear Spring. "Rosie" is a daughter of Crown Stone S. Pet that won the milk trophy for highest production for a Guernsey cow owned by a Junior member in the United States. Pet's production was 19,100 lbs. milk, 910 lbs. butterfat, 6-7DHIR –305–2x. This is two out of the past three years that this cow has won either the milk or butterfat record for highest production for a Junior-owned cow.

Following is a list of first place awards:

GRAND CHAMPION BULL
Downey Dari Oliver, Downey Farms, Inc., Williamsport

SENIOR AND GRAND CHAMPION FEMALE
Crown Stone Dari Verna, William S. Schnebly, Clear Spring

JUNIOR CHAMPION FEMALE
Maple Spring Emporers Sandy, Steven W. Wilcom, Frederick

BULL CALF
Downey Dari Oliver, Downey Farms, Inc.

JUNIOR HEIFER CALF
Green Bottom Champion Ollie, Kendra L. McCauley, Hagerstown.

INTERMEDIATE HEIFER CALF
Crown Stone Mistress Arlene, Seth K. Schnebly, Clear Spring.

SENIOR HEIFER CALF
Ideals Calipers Willow, Steven W. Wilcom.

JUNIOR YEARLING HEIFER
Princess Beauty Lady, G. Edgar Hawker, Jr., Frederick.

SENIOR YEARLING HEIFER
Maple Spring Emporers Sandy, Steven W. Wilcom.

JUNIOR TWO-YEAR-OLD COW
Crown Stone Princes Winnie, John B. Schnebly, Clear Spring.

SENIOR TWO-YEAR-OLD COW
Crown Stone Dari Verna, William S. Schnebly.

COW, 3 YEARS AND UNDER 4
Crown Stone Princes Tiptop, William S.

Schnebly.

COW, 4 YEARS AND UNDER 5
Downey Virgil Kate, Downey Farms, Inc.

COW, 5 YEARS AND OVER
Crown Stone Rosie, Mary B. Schnebly.

BEST THREE FEMALES
William S. Schnebly Family, Clear Spring.

DAM–DAUGHTER
William S. Schnebly.

Junior Show

SENIOR AND GRAND CHAMPION FEMALE
Crown Stone Rosie, Mary B. Schnebly, Clear Spring.

JUNIOR CHAMPION FEMALE
Maple Spring Emporers Sandy, Steven W. Wilcom, Frederick.

JUNIOR HEIFER CALF
Green Bottom Champion Ollie, Kendra L. McCauley, Hagerstown.

INTERMEDIATE HEIFER CALF
Champions Princess Doris, Dale B. Bidle, Middletown.

SENIOR HEIFER CALF
Ideals Calipers Willow, Steven W. Wilcom.

JUNIOR YEARLING HEIFER
Oakland Manor Lana, Tanya Duvall, Walkersville.

SENIOR YEARLING HEIFER
Maple Spring Emporers Sandy, Steven W. Wilcom.

JUNIOR TWO-YEAR-OLD COW
Crown Stone Princes Winnie, John B. Schnebly, Clear Spring.

SENIOR TWO-YEAR-OLD COW
Garstlyn Princess Marge, Wayne Spurrier, Union Bridge.

COW, 3 YEARS AND OVER
Crown Stone Rosie, Mary B. Schnebly.

DAM–DAUGHTER
Mary B. Schnebly.

JUNIOR FITTING AND SHOWING
Steven W. Wilcom.

SENIOR FITTING AND SHOWING
Mary B. Schnebly.

Central

THE CENTRAL MARYLAND Guernsey Field Day was held on August 7 at the Howard County Fairgrounds, West Friendship.

Judge Frank Downey, Williamsport, selected his first prize bull calf, Hullside Champion Vincent, as the champion bull. "Vincent" was bred and exhibited by John H. Hull, Westminster. The junior champion female of the open show was Manor Mistress Contra, the first place senior yearling, bred and exhibited by Mrs. Nina R. Carroll, Ellicott City. The senior and grand champion female was Manor Leader Inez, exhibited by Unicorn Associates, Ellicott City.

The junior champion of the Junior show was the first prize senior yearling, Maple Spring F. Gay, exhibited by Laurie Garrett, Rockville. The senior and grand champion of the Junior show was Maple Spring Stars Cassie, the first prize two-year-old, also exhibited by Laurie Garrett.

Following is a list of first place awards:

GRAND CHAMPION BULL
Hullside Champion Vincent, John H. Hull, Westminster

SENIOR AND GRAND CHAMPION FEMALE
Manor Leader Inez, Unicorn Associates, Ellicott City

JUNIOR CHAMPION FEMALE
Manor Mistress Contra, Mrs. Nina R. Carroll, Ellicott City

BULL CALF
Hullside Champion Vincent, John H. Hull.

YEARLING BULL
Silent Meadow Handy Giles, Bruce E. Wachter, Cooksville.

JUNIOR HEIFER CALF
Garstlyn P. Myra Lee, Dale Garst, New Windsor.

INTERMEDIATE HEIFER CALF
Manor Princess Lanna, Mrs. Nina R. Carroll.

SENIOR HEIFER CALF
Manor Empress Trial, Mrs. Nina R. Carroll.

JUNIOR YEARLING HEIFER
Lin Zee Dari Dottie, Robert H. Devilbiss, Westminster.

SENIOR YEARLING HEIFER
Manor Mistress Contra, Mrs. Nina R. Carroll.

COW, 2 YEARS AND UNDER 3 (Unfreshened)
Manor Princess Idalianna, Mrs. Nina R. Carroll.

COW, 2 YEARS AND UNDER 3
Manor Empress Lillian, Unicorn Associates.

COW, 3 YEARS AND UNDER 4
Manor Leader Inez, Unicorn Associates.

COW, 4 YEARS AND UNDER 5
Manor Nances Contessa, Unicorn Associates.

COW, 5 YEARS AND OVER
Manor Distinctive Lillian, Unicorn Associates.

BEST THREE FEMALES
Unicorn Associates.

Junior Show

SENIOR AND GRAND CHAMPION FEMALE
Maple Spring Stars Cassie, Laurie Garrett, Rockville

JUNIOR CHAMPION FEMALE
Maple Spring F. Gay, Laurie Garrett.

JUNIOR HEIFER CALF
Garstlyn P. Myra Lee, Dale Garst, New Windsor.

INTERMEDIATE HEIFER CALF
Maple Spring B. Lady, Donna Garrett, Rockville.

SENIOR HEIFER CALF
Garstlyn Chief Noel, Brad Garst, New Windsor.

JUNIOR YEARLING HEIFER
Lin Zee Dari Dottie, Robert H. Devilbiss, Westminster.

SENIOR YEARLING HEIFER
Maple Spring F. Gay, Laurie Garrett.

COW, 2 YEARS AND UNDER 3
Maple Spring Stars Cassie, Laurie Garrett.

COW, 3 YEARS AND UNDER 4
Garstlyn Princes Lavender, Diane Garst, New Windsor.

COW, 4 YEARS AND OVER
Silent Meadow Little Star, Brucie Jean Wachter, Cooksville.

FITTING AND SHOWING CHAMPION
Donna Garrett.

JUNIOR FITTING AND SHOWING
Diane Rinehart, Ellicott City.

SENIOR FITTING AND SHOWING
Donna Garrett.

Erie County Guernsey Show

By H. Joseph Pendergast

THE GUERNSEY SHOW at the great Erie County Fair, Hamburg, N. Y., had the largest number of cattle for all breeds again this year.

Guernseys were judged on Wednesday, August 27 by Donald Bossard, Hornell, New York. The show was open to the world which permits Guernsey breeders from several counties in southwestern New York to exhibit, most of whom are members of the Western New York Cattle Club. The keen competition and the fine quality of cattle these breeders bring out each year, make the show one of the very best county fair Guernsey shows in New York state. Congratulations to all the Guernsey breeders who exhibited.

Following is a list of first place awards:

SENIOR AND GRAND CHAMPION BULL
Valley Faye Chief, Edgar Gross, Sinclairville

JUNIOR CHAMPION BULL
Rogers Farm Oberlin, Charles Rogers, Randolph

SENIOR AND GRAND CHAMPION FEMALE
McDonald Farms Dukes Inga, Rus-Mar Farms, Cuba

JUNIOR CHAMPION FEMALE
Rus-Mars Grand Promenade, Rus-Mar Farms

BULL CALF
Rogers Farm Oberlin, Charles Rogers.

YEARLING BULL
Rus-Mars Dari Larry, Rus-Mar Farms.

BULL, 2 YEARS AND OVER
Valley Faye Chief, Edgar Gross.

JUNIOR HEIFER CALF
Maple Row C. Irene, Edgar Chapman, Conewango.

INTERMEDIATE HEIFER CALF
Rus-Mars Princess Lady, Rus-Mar Farms.

SENIOR HEIFER CALF
Millers Valley Nancy Fortune, Dick Miller, Kennedy.

JUNIOR YEARLING HEIFER
Village Farm Dari Gypsy, Village Farm, Cherry Creek.

McDonald Farms Dukes Inga, senior and grand champion female at the Erie County Guernsey Show, exhibited by Rus-Mar Farms, Cuba, Albert and Russell Subject, owners.

Griggs F Danita, senior and grand champion at the Middle Tennessee District Show, with Duane Byrd, Bethpage, owner, at the halter and Mrs. Walter E. Gasser presenting the Walter E. Gasser perpetual trophy, and Albert E. Gasser presenting the permanent grand champion award.

Wyatt Smith, College Grove, holds Silver Leaf Lancer Vicky, junior champion at the Middle Tennessee District Show, with judge Ray Spann, left, and Melvin White, College Grove, holding trophy.

SENIOR YEARLING HEIFER
Rus-Mars Grand Promenade, Rus-Mar Farms.

COW, 2 YEARS AND UNDER 3
Rus-Mars Dari Falene, Rus-Mar Farms.

COW, 3 YEARS AND UNDER 4
Glens Nadine of Dolly Run, Edgar Gross.

COW, 4 YEARS AND UNDER 5
Rus-Mars Royal Jewna, Rus-Mar Farms.

AGED COW
McDonald Farms Dukes Inga, Rus-Mar Farms.

DRY COW
McDonalds JV Happy Lady, Rus-Mar Farms.

JUNIOR GET OF SIRE
Village Farm on get of Western Glow Darimost.

SENIOR GET OF SIRE
Rus-Mar Farms on get of Western Glow Darimost.

PRODUCE OF DAM
Rus-Mar Farms on produce of Pine Grove Bell Lady.

BEST THREE FEMALES
Rus-Mar Farms.

DAM–DAUGHTER
Rus-Mar Farms.

DAIRY HERD
Rus-Mar Farms.

Middle Tennesee District Show

College Grove

Judge: Ray Spann

70 Head Shown

SENIOR AND GRAND CHAMPION FEMALE
Griggs F Danita, Duane Byrd, Bethpage

JUNIOR CHAMPION FEMALE
Silver Leaf Lancer Vicky, Wyatt Smith, College Grove

JUNIOR HEIFER CALF
Saturn S Phoebe, Delacy Bellenfant, College Grove.

INTERMEDIATE HEIFER CALF
Entry, Billy Edmondson, Brentwood.

SENIOR HEIFER CALF
Wilsons Duchess Success, Jerre Wilson, III, College Grove.

JUNIOR YEARLING HEIFER
Bayville Sylvia Minnie, Gaspar Hipo, College Grove.

SENIOR YEARLING HEIFER
Silver Leaf Lancer Vicky, Wyatt Smith.

COW, 2 YEARS AND UNDER 3
Robin R Fames Doan Bess, Brenda Poyner, Franklin.

COW, 3 YEARS AND UNDER 4
Griggs F Danita, Duane Byrd.

COW, 4 YEARS AND UNDER 5
Edisto Farm Bri Trixie, Wyatt Smith.

COW, 5 YEARS AND OVER
Silver Leaf Polly, Claudia Smith, College Grove.

GET OF SIRE
Emy Jo Bellenfant, College Grove, & Wyatt Smith.

PRODUCE OF DAM
Jane & Karen Basse, Murfreesboro.

DAIRY HERD
Emy Jo Bellenfant.

GRAND RAPIDS PARISH SHOW

Tremendous Success . . . 58 Exhibitors Show 225 Head
Michigan's Outstanding Guernsey Show For 1971

By Edward J. Wright

THE GRAND RAPIDS District Parish Show was held on August 13, at Ionia, with all other districts in Michigan invited to attend. This turned out to be the best Guernsey show ever held in Michigan, and possibly one of the best shows to be held in the country this year.

There were 225 head of Guernseys shown by 58 different exhibitors. The quality of the show was excellent and Lawrence Colebank did his usual masterful job of placing the classes. Lawrence commented on the excellent quality of the show. We have always thought that if all the good cattle in Michigan could get together it would be an impressive show, and no one was disappointed in the results.

The big show in Michigan has always been at the State Fair, Detroit, but due to the location, heavy traffic and changing times, the number of cattle exhibited there gets smaller every year. The facilities at the Ionia Fairgrounds are very good and there is plenty of free parking. It is easy to get to since it is located in the center of the state where there is more cow population. A new pole-type barn was built this year, 240 by 480 feet. Lots of water faucets and electrical outlets, blacktop walkways, and plenty of loading docks make it very convenient for the exhibitors. Overnight accommodations are good and the show-ring is under cover. This show has proven to be so successful that next year, the plans are to make the five regular parish shows and the Ionia Show the State Guernsey Show. The Guernsey breeders of Michigan are grateful to the Grand Rapids District Association for hosting this great show. Let's make it even bigger in 1972!

The ringside numbered around 300 people who had enjoyed a fine picnic dinner at noon in the 4-H Building. Most all of the cattle came in the day before and the judging started at 9:00 a.m. and was over and everyone had gone home by 5 o'clock.

Thirty-one two-year-olds in the largest class of the day paraded before Judge Colebank. Faye Cary, Alma, was chosen as the Michigan Guernsey Queen for the coming year and she passed out the ribbons and trophies. Tom and Nancy Guthrie and Shirley Wright clerked the show. James A. and Alice B. Fish, Hickory Corners, won

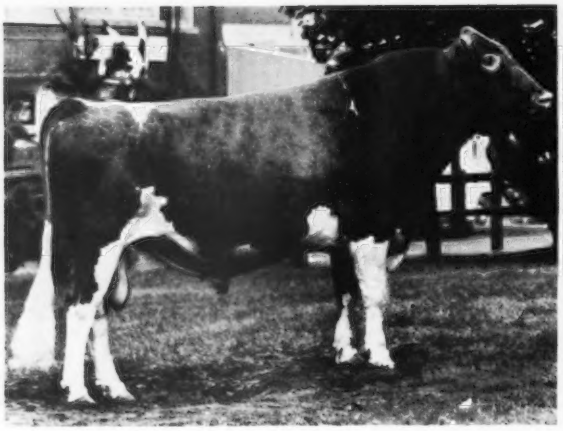

Lockshore Sultan Rebel, senior and grand champion bull at the Grand Rapids Parish Show, exhibited by James A. and Alice B. Fish, Hickory Corners, Michigan.

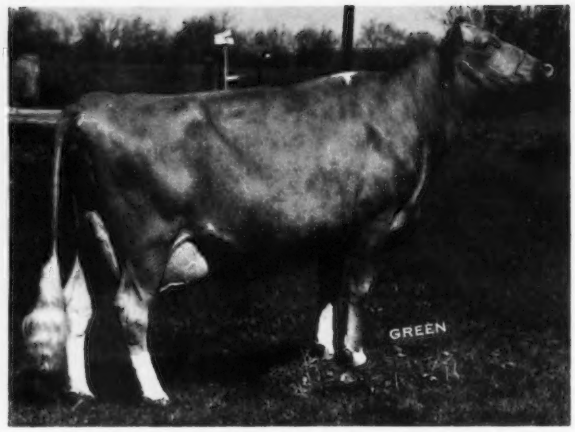

Lockshore Masterblend Tanica, senior and grand champion female at the Grand Rapids Parish Show, exhibited by James A. and Alice B. Fish, Hickory Corners, Michigan. (1968 photo)

the premier breeder and premier exhibitor awards, followed by Lyle Hunsberger, Ionia, and Harold Shook, Quincy.

Following is a list of awards:

SENIOR AND GRAND CHAMPION BULL

Lockshore Sultan Rebel, James A. & Alice B. Fish, Hickory Corners

JUNIOR CHAMPION BULL

Lyrene Wistar Deacon, Lyle Hunsberger, Ionia

SENIOR AND GRAND CHAMPION FEMALE

Lockshore Masterblend Tanica, James A. & Alice B. Fish

JUNIOR CHAMPION FEMALE

Dendels Orchards Judy, Jack Dendel, Allegan

BULL CALF

1, Lyrene Wistar Deacon, Lyle Hunsberger; 2, Elmwoods Gunther, Elmwood Farms, Frankenmuth; 3, Lockshore Fanas Spartan, James A. & Alice B. Fish.

JUNIOR YEARLING BULL

1, Lockshore Dari Vindicator, James A. & Alice B. Fish; 2, Maylee Manor Dari Dan, Harold Shook, Quincy; 3, Dendels Orchards Prince, Robert & Shirley Henning, Coopersville.

SENIOR YEARLING BULL

1, Lyrene Dukes Supreme, Lyle Hunsberger; 2, Elmwood Polly Andre, Elmwood Farms; 3, Lockshore Fanas Champion, James A. & Alice B. Fish.

BULL, 2 YEARS AND UNDER 3

1, Lockshore Prince Pat, James A. & Alice B. Fish; 2, Kellogg Butterfat Zoro, Max Baty, Coral; 3, Kelloggs Candy Prince, Charles Cary, Alma.

BULL, 3 YEARS AND OVER

1, Lockshore Sultan Rebel, James A. & Alice B. Fish; 2, Lyrene Prince Saber, Lyle Hunsberger; 3, Kellogg Jillanes Sunset, Max Baty.

JUNIOR HEIFER CALF

1, Van Dale C. Starlight, Hollis Vander Kolk, Dorr; 2, Lockshore Cal Beverly, James A. & Alice B. Fish; 3, Lockshore Foresquire Becky, James A. & Alice B. Fish.

INTERMEDIATE HEIFER CALF

1, Valley Groves Gwen, Max Baty; 2, Lyrene Radar Sweet, Lyle Hunsberger; 3, Kellogg Emorys Bretta, Nancy Webster, Hickory Corners.

SENIOR HEIFER CALF

1, Lockshore Rebel Katrinka, James A. & Alice B. Fish; 2, Lockshore F Sandy, Tamalyn Fish, Hickory Corners; 3, Lyrene Dynamo Judith, Lyle Hunsberger.

JUNIOR YEARLING HEIFER

1, Lockshore P.D. Lottie, James A. & Alice B. Fish; 2, Lyrene Wistar Beatrice, Lyle Hunsberger; 3, Lyrene Radar Linda, Jerry Thomson, Ionia.

SENIOR YEARLING HEIFER

1, Dendels Orchards Judy, Jack Dendel; 2, Lockshore B. Nora, James A. & Alice B. Fish; 3, Lockshore Foresquire Rhoda, James A. & Alice B. Fish.

COW, 2 YEARS AND UNDER 3

1, Maylee Manor P. Flora, Harold Shook; 2, Lockshore Foresquire Gracie, James A. & Alice B. Fish; 3, Lyrene Fargo Immure, Lyle Hunsberger.

COW, 3 YEARS AND UNDER 4

1, Colbys Rockette, Elmwood Farms; 2, Al Phine L P Butr Cup, Harold Shook; 3, Duchess R. Dell, Lyle Hunsberger.

COW, 4 YEARS AND UNDER 5

1, Chenango Farm Princes Sophie, Harold Shook; 2, Raders Mascot Tennie, Kenneth Rader, Howard City; 3, Lockshore V. Cleopatra, James A. & Alice B. Fish.

AGED COW

1, Lockshore Masterblend Tanica, James A. & Alice B. Fish; 2, Lyrene Nance Myra, Lyle Hunsberger; 3, Maple Lawn Priscilla, Lyle Hunsberger.

JUNIOR GET OF SIRE

1, Lyle Hunsberger on get of Lyrene Chums Radar; 2, Lyle Hunsberger on get of Lyrene Myras Wistar; 3, Elmwood Farms on get of Lockshore Nance Lancelot.

SENIOR GET OF SIRE

1, Harold Shook on get of Lyrene May Rose Prince; 2, James A. & Alice B. Fish on get of Lockshore K. Foresquire; 3, Jack Dendel on get of Lyrene May Rose Prince.

PRODUCE OF DAM

1, Harold Shook; 2, James A. & Alice B. Fish; 3, James A. & Alice B. Fish.

BEST THREE FEMALES

1, Lyle Hunsberger; 2, James A. & Alice B. Fish; 3, Jack Dendel.

DAIRY HERD

1, Lyle Hunsberger; 2, James A. & Alice B. Fish; 3, Elmwood Farms.

PREMIER BREEDER & EXHIBITOR

James A. & Alice B. Fish.

Thirty-one two-year-olds lined up for Judge Lawrence Colebank, far right, at the Grand Rapids Parish Show, Ionia, Michigan.

JUNIOR FITTING AND SHOWMANSHIP
Brian Goostrey, Hickory Corners.

SENIOR FITTING AND SHOWMANSHIP
Mike Morris, Vermontville.

MICHIGAN DISTRICT SHOWS

By Edward J. Wright

Northwest

THE NORTHWEST PARISH Show was held July 17, at the Evart Fairgrounds. Eighty-three Guernseys were paraded before Judge Walter Frahm, Frankenmuth. A nice picnic lunch and lots of Guernsey milk was served at noon to the 87 people in attendance.

Max Baty, Coral, had the senior champion bull, Kellogg Butterfat Zoro. Lyle Hunsberger, Ionia, showed the junior and grand champion bull, Lyrene Dukes Supreme, a senior yearling, and the senior and grand champion female, Maple Lawn Priscilla, an aged cow. The junior champion female was Lyrene Radars Prissy, a senior yearling heifer also shown by Lyle Hunsberger.

District Queen Nancy Greenwald passed out the ribbons. The 4-H showmanship was won by Paul Schutte, McBain.

Following is a list of first place awards:

SENIOR
CHAMPION BULL
Kellogg Butterfat Zoro, Max Baty, Coral

JUNIOR AND GRAND
CHAMPION BULL
Lyrene Dukes Supreme, Lyle Hunsberger, Ionia

SENIOR AND GRAND
CHAMPION FEMALE
Maple Lawn Priscilla, Lyle Hunsberger

JUNIOR
CHAMPION FEMALE
Lyrene Radars Prissy, Lyle Hunsberger

BULL CALF
Lyrene Wistar Deacon, Lyle Hunsberger.

SENIOR YEARLING BULL
Lyrene Dukes Supreme, Lyle Hunsberger.

BULL, 2 YEARS AND UNDER 3
Kellogg Butterfat Zoro, Max Baty.

BULL, 3 YEARS AND OVER
Kellogg Jillanes Prince, Max Baty.

JUNIOR HEIFER CALF
Valley Groves Anna, Max Baty.

FALL HEIFER CALF
Valley Groves Duchess, Max Baty.

SUMMER HEIFER CALF
Raders Hermes Heidi, Herman Rader, Howard City.

JUNIOR YEARLING HEIFER
Lyrene Wistar Beatrice, Lyle Hunsberger.

SENIOR YEARLING HEIFER
Lyrene Radars Prissy, Lyle Hunsberger.

COW, 2 YEARS AND UNDER 3
Lyrene Duchess Pearl, Lyle Hunsberger.

COW, 3 YEARS AND UNDER 4
Windys Beauty of Modderville, Richard Schutte, McBain.

COW, 4 YEARS AND UNDER 5
Raders Mascot Rennie, Herman Rader.

COW, 5 YEARS AND OVER
Maple Lawn Priscilla, Lyle Hunsberger.

JUNIOR GET OF SIRE
Harlan Pleiness, Scottville, on get of Franchester Top Most.

SENIOR GET OF SIRE
Lyle Hunsberger on get of Lyrene Prince Duke.

PRODUCE OF DAM
Richard Schutte on produce of Nearbrook Laddies Libby.

BEST THREE FEMALES
Lyle Hunsberger.

DAIRY HERD
Lyle Hunsberger.

Saginaw Valley

THE SAGINAW VALLEY Parish Show was held July 26, at the Saginaw Fairgrounds. The 116 Guernseys were judged by William Spike, Owosso. The showmanship contest was held before the show. Winner in the junior division was Tim Mikek, St. Louis, and the senior winner was Faye Cary, Alma. They each received a show halter and all Junior members received a Guernsey pen and pencil set. A fine picnic lunch with plenty of Guernsey milk was served at noon.

Lockshore Fawn Duke, the grand champion bull, was shown by Elmwood Farms, Frankenmuth, and Colbys Rockette was the grand champion cow for Elmwood Farms. Faye Cary, District Queen, passed out the ribbons.

The 4-H champion female was Claw Acres Prince Starbright, shown by Neil Jackson, Caro, and the junior champion female was Watson Tammie, shown by Edwin Watson, Hemlock.

Following is a list of first place awards:

SENIOR AND GRAND
CHAMPION BULL
Lockshore Fawn Duke, Elmwood Farms, Frankenmuth

JUNIOR
CHAMPION BULL
Elmwood Polly Andre, Elmwood Farms

SENIOR AND GRAND
CHAMPION FEMALE
Colbys Rockette, Elmwood Farms

JUNIOR
CHAMPION FEMALE
Elmwood Lances Connie, Elmwood Farms

BULL CALF
Elmwood Dorman, Elmwood Farms.

YEARLING BULL
Elmwood Polly Andre, Elmwood Farms.

BULL, 2 YEARS AND OVER
Lockshore Fawn Duke, Elmwood Farms.

JUNIOR HEIFER CALF
Watson Farm Isabella, Warren Watson, Hemlock.

FALL HEIFER CALF
Elmwoods Labelle, Elmwood Farms.

SUMMER HEIFER CALF
Colbys Flashes Edna, Colby Dale Farm, Romeo.

JUNIOR YEARLING HEIFER
Elmwood Lances Florie, Elmwood Farms.

SENIOR YEARLING HEIFER
Elmwood Lances Connie, Elmwood Farms.

COW, 2 YEARS AND UNDER 3
Longacres Debra Dari Pan, Duaine Potter, Grand Blanc.

COW, 3 YEARS AND UNDER 4
Colbys Rockette, Elmwood Farms.

COW, 4 YEARS AND UNDER 5
Watsons Helene, Warren Watson.

AGED COW
Yellow Creek Queen Carol, Pioneer Farm, Alma.

JUNIOR GET OF SIRE
Elmwood Farms on get of Lockshore Nances Lancelot.

SENIOR GET OF SIRE
Elmwood Farms on get of Lockshore Nances Lancelot.

PRODUCE OF DAM
Colby Dale Farm on produce of Colbys Holly.

BEST THREE FEMALES
Pioneer Farm.

DAIRY HERD
Pioneer Farm.

Southeast

THE SOUTHEAST PARISH Show was held August 7, at the Marshall Fairgrounds. There were 123 head of Guernseys shown by 29 exhibitors before Judge Ralph Frahm, Frankenmuth. A picnic lunch was enjoyed by the 78 people in attendance. Cathy Irwin, District Queen, passed out the ribbons. Brian Goostrey, Hickory Corners, won the junior showmanship contest and Mike Morris, Vermontville, won in the senior contest.

The grand champion bull, Maylee Manor Grand Man, was shown by Steve Shook, Quincy. Grand champion female, Maylee Manor P Floria, was shown by Harold Shook, Quincy.

Following is a list of first place awards:

SENIOR
CHAMPION BULL
Maylee Manor D Eagle, Harold Shook, Quincy

JUNIOR AND GRAND
CHAMPION BULL
Maylee Manor Grand Man, Steve Shook, Quincy

SENIOR AND GRAND
CHAMPION FEMALE
Maylee Manor P Floria, Harold Shook

JUNIOR
CHAMPION FEMALE
Lyrene Radars Prissy, Lyle Hunsberger, Ionia

BULL CALF
Maylee Manor Grand Man, Steve Shook.

JUNIOR YEARLING BULL
Maylee Manor Dari Dan, Harold Shook.

SENIOR YEARLING BULL
Lyrene Dukes Supreme, Lyle Hunsberger.

BULL, 2 YEARS AND OVER
Maylee Manor D Eagle, Harold Shook.

JUNIOR HEIFER CALF
Lyrene Duchess Dora, Lyle Hunsberger.

FALL HEIFER CALF
Lyrene Champion Patty, Lyle Hunsberger.

SUMMER HEIFER CALF
Lyrene Darimost Judith, Lyle Hunsberger.

JUNIOR YEARLING HEIFER
Lyrene Wistar Beatrice, Lyle Hunsberger.

SENIOR YEARLING HEIFER
Lyrene Radars Prissy, Lyle Hunsberger.

COW, 2 YEARS AND UNDER 3
Maylee Manor P Floria, Harold Shook.

COW, 3 YEARS AND UNDER 4
Maylee Manor P Jolly, Harold Shook.

COW, 4 YEARS AND UNDER 5
Foresquire Marietta, Stacey Webster, Hickory Corners.

COW, 5 YEARS AND OVER
Maple Lawn Priscilla, Lyle Hunsberger.

JUNIOR GET OF SIRE
Lyle Hunsberger on get of Lyrene Prince Duke.

SENIOR GET OF SIRE
Harold Shook on get of Lyrene May Rose Prince.

PRODUCE OF DAM
Harold Shook on produce of Cornalfas Fae K.B.

BEST THREE FEMALES
Harold Shook.

DAIRY HERD
Harold Shook.

Southwest

THE SOUTHWEST PARISH Show, held at the Kalamazoo Fairgrounds on Saturday, August 28, was the last of the five Michigan Parish Shows for 1971. There were 119 head of Guernseys shown before Judge Truman Weaver, Goshen, Indiana. Dale Kirklin, Walnut Manor Farm, Kalamazoo, did a fine job of the arrangements and carrying out the duties of the superintendent of the show. This district receives much help from the Extension people in the area and Dick Baily deserves a vote of thanks for his help.

The senior and grand champion female was Al Phine L P Butr Cup, a three-year-old shown by Harold Shook, Quincy. Senior and grand champion bull was Lockshore Elmas Duke, shown by Dale Kirklin.

The junior showmanship contest was won by Tamalyn Fish, Hickory Corners, and in the senior showmanship contest, Monica Nichols, Dowagiac, was the winner.

Following is a list of first place awards:

SENIOR AND GRAND CHAMPION BULL
Lockshore Elmas Duke, Dale Kirklin, Kalamazoo

RESERVE CHAMPION BULL
Lyrene Noras Beacon, Hollis Vander Kolk, Dorr

JUNIOR CHAMPION BULL
Maylee Manor Dari Dan, Harold Shook, Quincy

SENIOR AND GRAND CHAMPION FEMALE
Al Phine L P Butr Cup, Harold Shook

RESERVE CHAMPION FEMALE
O PR Lula of Walnut Manor, Dale Kirklin

JUNIOR CHAMPION FEMALE
Lockshore F. Sandy, Tamalyn Fish, Hickory Corners

BULL CALF
Pams Mr Him of Walnut Manor, Dale Kirklin.

JUNIOR YEARLING BULL
Maylee Manor Dari Dan, Harold Shook.

SENIOR YEARLING BULL
Vandale A Domino, Scott Vander Kolk, Dorr.

BULL, 2 YEARS AND UNDER 3
Lockshore Elmas Duke, Dale Kirklin.

BULL, 3 YEARS AND OVER
Lyrene Noras Beacon, Hollis Vander Kolk.

JUNIOR HEIFER CALF
Lockshore Foresquire Betty, James A. & Alice B. Fish, Hickory Corners.

FALL HEIFER CALF
Golden Flow Nances Lady, Steve Shook, Quincy.

SUMMER HEIFER CALF
Lockshore F. Sandy, Tamalyn Fish.

JUNIOR YEARLING HEIFER
Kellogg Prince Jessada, Brian Goostrey, Hickory Corners.

SENIOR YEARLING HEIFER
Car Dale Rosalie Rose, Harold Shook.

COW, 2 YEARS AND UNDER 3
Maylee Manor P Floria, Harold Shook.

COW, 3 YEARS AND UNDER 4
Al Phine L P Butr Cup, Harold Shook.

COW, 4 YEARS AND UNDER 5
O PR Lula of Walnut Manor, Dale Kirklin.

AGED COW
Dendels Orchards V Ruth, Jack Dendel, Allegan.

JUNIOR GET OF SIRE
Harold Shook on get of Golden View Valor.

SENIOR GET OF SIRE
Harold Shook on get of Lyrene May Rose Prince.

PRODUCE OF DAM
Harold Shook on produce of Cornalfas Fae K.B.

BEST THREE FEMALES
Jack Dendel.

DAIRY HERD
Harold Shook.

Michigan 4-H Show

By Edward J. Wright

THE MICHIGAN 4-H Dairy Show was cancelled by the Extension people last winter but brought back again this year when dairy people demanded it. It turned out to be a very fine show, enthusiasm was high, and the program very good.

Lyrene P. Ivy, senior and grand champion female at the Michigan 4-H Show, exhibited by Carol Hunsberger, Ionia, Michigan. (1970 photo)

Lockshore F. Candy, junior champion female at the Michigan 4-H Show, exhibited by Tamalyn Fish, Hickory Corners, Michigan.

The Guernsey Show, held August 25, numbered 59 head and was judged by Dr. M. L. Weldy, Goshen, Indiana. Tamalyn Fish, Hickory Corners, showed Lockshore F. Candy to junior champion, and Carol Hunsberger, Ionia, showed Lyrene P. Ivy, her aged cow, to senior and grand champion. Neil Jackson, Caro, showed Claw Acres Prince Starbright to reserve senior and reserve grand champion. The junior showmanship was won by Dan Clark, Hastings, and Carol Modderman, Marne, was the senior showmanship winner.

All first place winners received a jacket from the Michigan Guernsey Breeders' Association who also presented a model cow for the two winners in showmanship and a pewter jug for junior and senior champions.

Following is a list of first place awards:

SENIOR AND GRAND CHAMPION FEMALE
Lyrene P. Ivy, Carol Hunsberger, Ionia

RESERVE SENIOR AND RESERVE GRAND CHAMPION FEMALE
Claw Acres Prince Starbright, Neil Jackson, Caro

JUNIOR CHAMPION FEMALE
Lockshore F. Candy, Tamalyn Fish, Hickory Corners

RESERVE JUNIOR CHAMPION FEMALE
Lockshore F. Sandy, Tamalyn Fish

Junior showmanship winner at the Michigan 4-H Show, Dan Clark, Hastings, Mich., with his two-year-old, Golden Glade Cleet Charm.

Senior showmanship winner at the Michigan 4-H Show, Carol Modderman, Marne, Mich., and Judge Dr. M. L. Weldy, Goshen, Indiana.

JUNIOR HEIFER CALF
Kelloggs Chums Minnie C, Donald Alkema, Hickory Corners.

INTERMEDIATE HEIFER CALF
Kelloggs Emory Bretta, Nancy Webster, Hickory Corners.

SENIOR HEIFER CALF
Lockshore F. Sandy, Tamalyn Fish.

JUNIOR YEARLING HEIFER
Kellogg Prince Jessada, Brian Goostrey, Hickory Corners.

SENIOR YEARLING HEIFER
Lockshore F. Candy, Tamalyn Fish.

COW, 2 YEARS AND UNDER 3
Lyrene Fargo Immure, Carol Hunsberger.

COW, 3 YEARS AND UNDER 4
Claw Acres Prince Starbright, Neil Jackson.

AGED COW
Lyrene P. Ivy, Carol Hunsberger.

COUNTY HERD
Kalamazoo County.

Dairy Shrine Club Banquet and Results of International Intercollegiate and 4-H Dairy Cattle Judging Contests

By Leslie Peckham

OVER 600 PEOPLE attended the Dairy Shrine Club Banquet at the World Dairy Expo, Madison, Wis., on October 4. The program was highlighted by the presentation of the Guests of Honor and the results of the Intercollegiate and 4-H Judging Contests.

Guest of Honor Lawrence O. Colebank, Knoxville, Tenn., was presented and cited by Max L. Dawdy, secretary-treasurer of The American Guernsey Cattle Club, Peterborough, New Hampshire. See page 448 of the October 23, 1971 Guernsey Breeders' Journal for picture and write-up.

Guest of Honor Norman E. Magnussen, Lake Mills, Wis., was presented and cited by Marvin L. Kruse, secretary-treasurer of the Brown Swiss Cattle Breeders' Association of America, Beloit, Wisconsin. See page 448 and 449 of the October 23, 1971 Guernsey Breeders' Journal for picture and write-up.

The pioneers honored on this occasion were Frank Hopkins, Aptos, Calif., who was cited by Victor Gray, All West Breeders, Inc., Davis, Calif.; Glen M. Householder, Brattleboro, Vt., cited by Robert Rumler, Brattleboro; W. T. McClelland, Tucson, Ariz., cited by Wendell Fuhriman, Logan, Utah, and Robert B. Price, El Paso, Texas cited by Paul Black, Arrey, New Mexico. All were proudly recognized as distinguished leaders in their time and for their dedication and many contributions to the dairy industry as well as all mankind.

Arthur W. Nesbitt, secretary-treasurer, reporting on the activities of the Dairy Shrine Club, reported a very satisfactory year including a fine increase in 1971 memberships. He thanked the many people involved in making this possible and added special thanks to the 1971 president, Melvin L. Kenley, who presided over the evening's activities. Mr. Kenley presented the gavel to the 1972 president, David Gibson, secretary of the Ayrshire Breeders' Association, Brandon, Vt., at the close of the ceremony.

Ralph Grossi, Novato, Calif., a senior student at California State Polytechnic College, San Luis Obispo, was recognized as the Student Recognition Contest winner and received the $500 award and a free membership to the Dairy Shrine Club.

In conjunction with this event the International Intercollegiate and 4-H Judging Contest winners were announced by Dr. Robert Niedermeier, University of Wisconsin. Iowa State University was the high team in intercollegiate competition with a total of 2052 points. Ohio State University was a close second with 2051 points. The top individual was James Setterstrom, Platteville, Wis., Wisconsin State University, with 695 points. The high individual in judging Guernseys was William Langel, Ohio State University, with 149 points, winning over Neil Hammerschmidt, Kansas State University, who tied with 149 points with Langel having a higher total score.

The 4-H contest was also won by the state of Iowa with a total of 1893 points, winning over North Carolina by one point. The high individual was Robert Tussey, North Carolina, with 652 points. He was tied with Jan Drake, Michigan, in the Guernsey judging but had the higher placing on total score.

Chat . . .

RONALD D. EBERHARD, former business manager, Ohio G.B.A., Worthington, Ohio is now working for the Hartford Life Insurance Company, owned by Ralph Hoyer and Company, Columbus, Ohio. Mr. Hoyer is also the owner of Spring Hollow Farm, Lakeville, Ohio. Ron and his father recently dispersed the Eber-Lea Farms Guernsey herd, 1845 White Road, Grove City, Ohio. The 79 head sold for $86,150, an average of $1,090.50 per head. This is the highest average, for all time, for farmer-breeder Guernsey herds sold at public auction. Ron is working closely with Mr. Hoyer's son and we predict he will go far in his new field of work. Ron attended the recent National Guernsey Show at Columbus and is most enthusiastic about his new work.

NOTICE—JOURNAL SUBSCRIBERS AND ADVERTISERS:

The Guernsey Breeders' Journal is published only 23 times a year. Therefore, only one issue will be published in December and mailed to subscribers on or about December 15.

THE JOURNAL

NEW RESERVED PREFIXES

The herd prefixes listed below have recently been reserved for the exclusive use of the owner in naming his registered Guernseys.

PREFIX	RESERVED FOR
Dear Vu	William E. & Annette M. Barratt, Shelburne Falls, Massachusetts 01370
Freundlick Ackers	Dennis E. Knoner, Swea City, Iowa 50590
Gregall	Gerald W. Gregory, South New Berlin, New York 13843
Lime Valley	George M. Rohrer, Lancaster, Pennsylvania 17602
L Pal Ayr	Mrs. Sadie Lucas, Carrollton, Ohio 44615
Many Hills	Larry McCabe, Blair, Wisconsin 54616
Mon Marq	Clarence Vogelsang, Montello, Wisconsin 53949
Mud Branch	Greg Flannery, Argyle, Wisconsin 53504
Perkland	Debbie Perkins, Winder, Georgia 30680
Southwind	Steve Milman, Genoa, New York 13071
White River	John Edward Hurley, Buckley, Washington 98321

A herd prefix will be reserved upon request, providing the name has not been previously used by another breeder. Write the Herd Register Division and they will check and advise you if the prefix can be reserved.

Unless you reserve a prefix, you have no assurance it will not be used by someone else.

SEND IN YOUR ALL-AMERICAN ENTRIES EARLY

All-American entries and pictures MUST be received at the Home Office by December 15, 1971, as the Nominating Committee meets in December in Peterborough, New Hampshire. Don't miss out because you have waited too long. Mail your nominations for All-American consideration as EARLY as possible!

Chat . . .

MR. AND MRS. Don Silacci, Trusil Farms, Petaluma, Calif., are the proud parents of a son. Don was an outstanding Junior Guernsey breeder in California, winning many awards and is now in partnership with his father on the home ranch where they milk 125 cows, under the trademark, for Foremost.

Chat . . .

WE ARE SORRY to report that Lewis Martin, Wakarusa, Ind., has been confined to the Elkhart Hospital after suffering a heart attack. We all wish him a speedy recovery.

COUNTRY RECORDS AND TAPE CARTRIDGES
HOE DOWN FIDDLE TUNES - BLUE GRASS
LEGENDARY J. E. MAINER - MAC WISEMAN
RAYMOND FAIRCHILD - HYLO BROWN - ETC
FREE CIRCULAR - UNCLE JIM O NEAL
BOX A -- ARCADIA CALIF 91006

World Dairy Expo . . .

(Continued from page 554)

Willow Springs Financier; 2, Chapman Farms on get of Housleys J. Champion; 3, Robert F. Moon on get of Housleys J. Champion.

SENIOR GET OF SIRE

1, Dr. Maurice Weldy on get of Lyrene May Rose Prince; 2, Frajoma, Inc. on get of Norgerts Royal Nance; 3, Lone Oak Farm on get of Mulhocaway Butterfat King Hal.

PRODUCE OF DAM

1, Meadow Green Farm, Fort Atkinson, Wis., on produce of Muehling Meadow Royal Flo; 2, Roy E. Jacobs & Sons on produce of Dutch Mill His Honors Ada; 3, Arnold Knight on produce of Princess Beth of Wyldwood.

BEST THREE FEMALES

1, Roy E. Jacobs & Sons; 2, Meadow Green Farm; 3, Chapman Farms.

DAIRY HERD

1, Lester Lurvey & Sons; 2, Chester & Barbara Williams; 3, Dr. Maurice Weldy.

STATE HERD

1, Wisconsin; 2, Indiana; 3, Illinois.

PREMIER BREEDER

Roy E. Jacobs & Sons.

PREMIER EXHIBITOR

Chester & Barbara Williams

Good Advertising . . .

(Continued from page 529)

most common "goof" in livestock advertising. Last winter, in connection with another project, I waded through the Herd Sire issues of five major beef and dairy papers. Rule out the ads connected with public sales and more than 60% of those remaining were without action lines of any kind!

The ads extolled the virtues of herd sires, brood cows and bloodlines. They spotlighted young bulls on the verge of revolutionizing everything. They told you what nice folks were working around the place. But only four out of ten of them told you what they wanted you to do about all this!

Nowhere did they mention having open heifers, or bred heifers or maybe a cow or two for sale! They were going without action lines – and the average reader was going to wind up with something like "That's nice!" With a suggestive action line, some of these same people would have been thinking "Better get in touch with Charlie before he sells those heifers!"

All of which about rounds out my research into the ads that worked too well. Something to sell . . . regular ads . . . discipline . . . good pictures . . . not too much chin music . . . telephone numbers . . . action lines. To these might well be added clear instructions for reaching the farm – RFD 2, Topeka, Kansas, is a might vague – and of course, good taste all the way.

Little things every one of them. Yet our friend put them all together and – first thing he knew – had a big thing going for him. Unfortunately, we can't guarantee the same approach will swamp you with replies – and cut seriously into your time on the honey wagon.

But it's almost a lead-pipe cinch that these same little things will step up the pull-power of your ads. And when you get right down to it, that's what ads are all about – to get people interested enough to ask questions! Get enough of them asking questions and – who knows? – you just might be able to hire somebody to handle that honey wagon!

Chat . . .

IF YOU HAVE an extra hammer or saw, send them to Jim Fish, Hickory Corners, Michigan. Someone stole about everything Jim had in the line of small tools from his machine shop. They didn't do this in one night, had to come back again the second night! Even took his welder and chain saw.

WHERE TO BUY GUERNSEYS

1971 - 1972 FARM AND SIRE DIRECTORY

226 Farms Featuring 682 Guernsey Herd Sires

The following pages comprise a listing of farms and sires owned by all regular Guernsey Breeders' Journal contract advertisers, or farms actually carrying advertising space in this Sire Issue.

ARIZONA

ARIZONA FARMS GUERNSEYS
Henderson Stockton
507 Security Bldg., Phoenix 85004

Arizona Farms Half Century
S: Liseter Brilliant
D: Arizona Farms Jane
23690—1099—8-10DHIR—305—2x

Arizona Farms Sunrise
S: Arizona Farms Beauty Brilliant
D: Liseter Brilliant Sunshine
24790—1152—9-3DHIR—365—2x

Liseter Brilliant Gold
S: Liseter Brilliant
D: Liseter Leading Sunshine
14548—678—6HIR—305—2x

SHAMROCK GUERNSEY FARM
Norman McClelland
Box 50027, Tucson 85703

Grain Meadow D. Fortune
S: Hermitage View Fore Destiny
D: Grain Meadow V. Flirt
13900—747—Jr4DHI—345—2x

Western Glow Darimost
S: Fritzlyn Jeanettes Flash
D: River Road Royals Debbie
12070—599—13HIR—305—2x

Housleys J. Champion
S: Guernsey Land Faithfulls Janus
D: Housleys B.B. Bubbles
15784—1018—2-1HIR—365—2x
Also using other AI sires

CALIFORNIA

ADOHR FARMS
P.O. Box 88, Camarillo 93010

Fairlawn Linaria's Warrior
S: Fairlawn K. Warrior
D: Fairlawn Actor's Linaria
16277—903—Sr4—365C—3x

Adohr Prince Anger
S: Adohr Peter Pan Prince
D: Adohr K.L. Angel
12828—769—Sr3—365—3x

High Meadows Jolly Lafayette
S: McDonald Farms High Neptune
D: Caumsett Regal Gloss
13260—650—14DHIR—305—2x

Adohr Prince Rosedale
S: Adohr Peter Pan Prince
D: London Princess Rose

Adohr Peter Pan Prince
S: Adohr Peter Pan
D: Adohr Priscilla
14822—774—D—3x

BAY MEADOW FARM
Arnold & Betty Kessler
R. 1, Box 504, Galt 95632

Bay Meadow Daisy's Daylo
S: Bay Meadow Jolly Dandy
D: Bay Meadow Billy's Daisy
19357—966—5HIR—365—2x

Bay Meadow St. Hank
S: Bay Meadow Elite's Steadfast
D: Bay Meadow Billy's Honeydew
12699—617—5HIR—305—2x

Bay Meadow Billys His Honor
S: Burger's Place Billy
D: Bay Meadow Dukes Honeymaid
13764—652—6HIR—305—2x

Woodacres Fond Prince
S: Fritzlyn Jeanettes Flash
D: J L Princess
19770—879—5-8DHIR—363—2x

CLEVERLANDS
George & Louise Clever
Stuart & Diana Clever
26524 S. Highway 33, Tracy 95376

Cleverlands General Eldorado
S: Cleverlands Zoes General
D: Cleverlands Mistress Doris
13307—640—12-3HIR—305—2x

Cleverlands Zenith
S: Norgerts Royal Nance
D: Cleverlands V. Fames Zelma
15510—697—3-2DHIR—304—2x

Cleverlands Darimost Nat
S: Western Glow Darimost
D: Cleverlands Generals Nancy
18690—768—4-6DHIR—305—2x

Cleverlands Darimost Top Notch
S: Western Glow Darimost
D: Cleverlands Nances Topacio
17640—714—3-5DHIR—305—2x

CLOVER JACK GUERNSEY FARM
Donald & Elsie Giacomini
R.F.D., Box 56, Ferndale 95536

Rosewood AM Copyright
S: Rosewood Nona's Ambassador
D: Rosewood N. Cedar
14510—736—Jr4DHIR—305—2x

Bay Meadow Cedars Director
S: Bay Meadow Hank's Count
D: Bay Meadow Jolly Daisy
14460—795—7-6DHIR—305—2x

LECHE FARMS
Sarah Doll Barder
P.O. Box 162, Tulare 93274

Leche Dari El Jefe
S: Western Glow Darimost
D: Boyd Farm Cascades Katie
15730—759—6-7DHIR—305—2x
Also using top AI sires

NESLEKCIM GUERNSEY FARM
George & Max Mickelsen
2400 Pepper Rd., Petaluma 94952

Grain Meadow D. Fortune
S: Hermitage View Fore Destiny
D: Grain Meadow V. Flirt
13900—747—Jr4DHI—345—2x

Neslekcim Fortunes Keno
S: Grain Meadow D. Fortune
D: Neslekcim Billys Ellen
12600—568—3-11DHIR—305—2x

CANADA

TANNERY HILL FARMS
Henry Borden
R.R. 2, King, Ontario

Glenville Butterfat Clarence
S: Willow Spring Bft. Supreme
D: Willow Spring Kings Audrey
9732—412—4yrs—305; 124M—105F

McDonald Farms J.V. Fabulous
S: McDonald Farms Jolly Val
D: McDonald Farms Jolly Token
14360—701—9DHIR—305—2x

Housleys J. Champion
S: Guernsey Land Faithfulls Janus
D: Housleys B.B. Bubbles
15784—1018—2-1HIR—365—2x

CONNECTICUT

BEDLAM FARM
Howard T. Larkin
Middlebury 06762

Nyala Athena's Prediction
S: Wyno Hamlet's Hornet
D: Nyala Trans Athena
19940—800—9DHIR—305—2x

Nyala Athena's Jester
S: Eber-Lea Farms Prince
D: Nyala Trans Athena
19940—800—9DHIR—305—2x

Partridge Lord Hollimax
S: Holliknoll Maxim
D: Rennwood Leaders Linda
16420—721—Jr2DHIR—365—2x

FALCON'S FLIGHT FARMS
A. Austin Cheney & Dr. Charles B. Cheney
Litchfield 06759

Western Glow Darimost
S: Fritzlyn Jeanette's Flash
D: River Road Royal's Debbie
12070—599—13HIR—305—2x

Lyrene Myra's Wistar
S: Lyrene Ch. Wistar
D: Lyrene Favorite Myra
14292—772—Sr4HIR—365—2x

Lyrene Emory's Maestro
S: Lyrene King's Emory
D: Lyrene Princess Mae
13758—709—Jr3HIR—305C—2x

Pine Vista Flash Flash
S: Fritzlyn Jeanette's Flash
D: Langmore Dominant Nola
19339—811—8HIR—305—2x

VICKYS ACTOR SYNDICATE
Oscar Crabtree, Mgr.
Golden Harvest Farm, Bridgewater 06752

Chedco Vickys Actor
S: Fairlawn Blanches Actor
D: Vicky of Squarewoods Farm
14930—725—4—2DHIR—305—2x

FLORIDA

LAY LAINE GUERNSEY FARM
Carroll L. Ward, Jr.
Box 146, Astatula 32705

Mulhocaway Butterfat Dorian
S: Mulhocaway Beauty Butterfat
D: Mulhocaway Lovely Dottie
8928—495—Sr2HIR—305—2x

Paulson's Victor of Lay Laine
S: Norgert's Royal Fashion
D: Lay Laine Dorian's Lois
18150—1049—Sr4DHIR—365—2x

Nance's Rebel of Lay Laine
S: Norgert's Royal Nance
D: Lay Laine Dorian's Lois
18150—1049—Sr4DHIR—365—2x

Lay Laine Darimost's Don
S: Western Glow Darimost
D: McDonald Farms Don's Ivadel
12580—535—2-6DHIR—305—2x

Lay Laine T.C. Top Brass
S: Gayoso View Top Command
D: Mulhocaway Butterfat Jade
12900—559—Jr2DHIR—305—2x

Lay Laine Dorians Royalmost
S: Mulhocaway Butterfat Dorian
D: Su Jen Royal Array
22820—785—4-8DHIR—365—2x

Lauxmont Ladysman
S: Lauxmont Felix
D: Belnemus Emorys Lee
18090—1005—6yrs—365—3x

SCHMID'S GUERNSEY FARM
Est. Walter Schmid & Son
P.O. Box 182, Tallevast 33588

Matoaka T. Victor
S: Matoaka Timothy
D: Matoaka Lucius Vidette
16420—765—7DHIR—365—2x

Matoaka Fame Eugene
S: Henslee Farms V. Fame
D: Tanglewood Band Eugy
12170—702—Jr4DHIR—305—2x

Matoaka Nance
S: Norgerts Royal Nance
D: Matoaka Lucius Radiant Ruth
13164—653—Sr2HIR—365—2x

GEORGIA

ALNO FARM
Menno L. Yoder
R. 1, Box 90, Montezuma 31063
Using top AI sires

CLEARBRANCH FARM
H. J. Haga
R. 1, Fort Valley 31030

Clearbranch Nance Sultan
S: Norgert's Royal Nance
D: Clearbranch Flash Carala
13710—590—5DHIR—305—2x
Brookberry Royal
S: Flying Horse Harmony Royalmost
D: Cedarbrook Flash Lora
13420—688—Jr4DHIR—305—2x
Woodacres Babett's Chief
S: Moreau Farms Chief
D: Western Glow Fond Babette
13816—760—Sr3HIR—305—2x
Clearbranch Tulip B. Roman
S: Burger's Place Billy
D: Clearbranch Flash Tulip
18770—881—5DHIR—305—2x
Edisto Farms Felice May Prince
S: Lyrene May Rose Prince
D: Edisto Farms M.F. Felice
22360—1012—Jr3DHIR—305—2x

IDAHO

DIVERSIFIED FARM
Walter Matthiesen
R.R. 2, Filer 83328
Diversified Buster
S: Norgert's Royal Nance
D: Diversified Sol Boon
10020—460—2-8DHIR—305—2x

PRESTDALE FARM
Robert A. Pritzl
R. 2, New Plymouth 83655
Prestdale Acme's Ferdinand
S: Hominy Hill Acme
D: Prestdale Royal Felice
11900—584—3-4DHIR—305—2x
Westlynn A. General
S: Chedco Hollyhock's Actor
D: Valley Prides Gigi
10850—597—5-5DHIR—305—2x
Prestdale C. Gladiator
S: High Meadows Conqueror
D: Prestdale L. Glitter
12830—605—3-4DHIR—305—2x

WESTLYNN FARM
Joe Pritzl
Fruitland 83619
Maxvales D.M. Monera
S: Western Glow Darimost
D: Maxvales L.S. Maid
12070—618—11DHIR—305—2x
Brownies Farms Outlaw
S: McDonald Farms Premier
D: Brownie's Farms Ocie
20232—993—6HIR—365—2x
Woodacres Emperor's Noble
S: Woodacres Emporer
D: Hominy Hill Beauty Rosebud
14090—685—Jr3DHIR—305—2x

ILLINOIS

CURTISS BREEDING SERVICE, INC.
Cary 60013
Norgert's Royal Nance
S: Foremost Quantity's Royal
D: Char-Lane E. Nancy
19084—872—7HIR—305—2x
Norgert's Nance Forward
S: Norgert's Royal Nance
D: Norgert's Scotsman Dewdrop
16520—951—5DHI—365—2x
Mulhocaway Butterfat Andrew
S: Mulhocaway Butterfat Dispatch
D: Lynbrook M.W.B. Alexis
12990—638—7-7DHIR—305—2x
Lyrene Top Domino
S: Gayoso View Top Command
D: Lyrene Maestro's Dora
17300—932—7-9DHIR—365—2x
Margendell His Majesty
S: McDonald Farms Supreme Deanie
D: Margendell Loyal Verity
11599—549—5HIR—305—2x
Rosewood Nona's Ambassador
S: Rosewood Royal Aristocrat
D: Henslee Farms G. Nona
15652—682—6-7—365—2x
Gayoso View Fame's Foremost
S: Henslee Farms V. Fame
D: Curtiss Candy Butter Debby
10178—519—Sr4HIR—305—2x
Hanover Hill Fame Success
S: Henslee Farms V. Fame
D: Hanover Hill Pre Soya
16700—781—7DHIR—365—2x
Lyrene Prince Don
S: Lyrene May Rose Prince
D: Lyrene Maestro's Dora
17300—932—7-9DHIR—365—2x

FARRELLAWN FARMS
Phil Farrell
Lake City 61935
Farrellawn L.V. Harley
S: Dornblaser Farms Loyal Victor
D: Hill Haven Hilda
Western Glow Darimost
S: Fritzlyn Jeanettes Flash
D: River Road Royals Debbie
12070—599—13HIR—305—2x
Housleys J. Champion
S: Guernsey Land Faithfulls Janus
D: Housleys B.B. Bubbles
15784—1018—Jr2HIR—365—2x

MYOWN GUERNSEYS
Myron E. Erdman
R.R. 2, Chenoa 61726
Housleys J. Champion
S: Guernsey Land Faithfulls Janus
D: Housleys B.B. Bubbles
15784—1018—2-1HIR—365—2x
Western Glow Darimost
S: Fritzlyn Jeanettes Flash
D: River Road Royals Debbie
12070—599—13HIR—305—2x
Roberts Farm Royals Peer
S: Fairlawn Peers May Royal
D: Ideals Comets Susie
22016—1036—5yrs—365C—3x

PECK'S GUERNSEY FARM
Marion & Oscar Behling
R. 1, Box 303C, Corron Rd.
St. Charles 60174
Pecks Brilliant Kount
S: Blakeford Libbys Brilliant
D: McDonald Farms JV Fonda
12000—659—Jr3DHIR—305—2x
Pecks Pharoah's Hornet
S: Woodacres Butterfat Pharoah
D: Pecks Jolly Queenie
12770—628—8DHIR—305—2x
Pecks Friars Magician
S: Pecks Dandy Friar
D: Pecks Kings Bella
14229—703—Jr3HIR—365—2x

ROES-MOR FARMS
Roeschley Bros.
Flanagan, 61740
Roes-MOR C.B. Dividend
S: Franchester Cecilia's Bonanza
D: Roes-MOR E. Dee
16930—845—9DHIR—357—2x
Lyrene Sno Prince
S: Lyrene May Rose Prince
D: Lyrene Maestro's Sno-Ball
12900—646—Jr4DHIR—305—2x
Also using top AI sires

WAGNER GUERNSEY FARM
Audrey D. Wagner
R. 1, Cissna Park 60924
Ansmil Champion Chum
S: Hominy Hill Champion
D: Wagner's Belinda Pearl
20170—858—Sr3DHI—347—2x
Wagner's Champion Bonfire
S: Ansmil Champion Chum
D: Varland Farms King's Bonita
15570—789—4-2DHIR—337—2x
Wagner's S. Pete
S: Hanover Hill Fame Success
D: Rose Line Champs Portia
13330—603—2-7DHIR—365—2x

INDIANA

CHENANGO FARM
Leo Metzger & Family
R.R. 1, Waterloo 46793
Chenango Dividends General
S: McDonald Farms R.L. Dividend
D: South View Dirk Gladys
16540—778—3-9DHIR—305—2x
Chenango Farm Gallant
S: Lyrene May Rose Prince
D: South View Fascinator's Gloria
17290—850—7DHIR—305—2x
Chenango Glowboy
S: Housley's J. Champion
D: South View Fascinators Gloria
17290—850—7DHIR—305—2x

DAN-BA-LEE FARM
Daniel W. Baker
R.R. 2, Middletown 47356
Norgert's Royal Nance
S: Foremost Quantity's Royal
D: Char-Lane E. Nancy
19084—872—7HIR—305—2x
Dan-Ba-Lee Prince Beauregard
S: Lyrene May Rose Prince
D: Dan-Ba-Lee's F. Beauty
12690—585—Jr3DHIR—305—2x
Sande-Hill Double Emory
S: Norgert's Royal Nance
D: Shawnee Pridetta
20050—911—7DHIR—305—2x

FRA HIB DAIRY FARM
Tom Franks
R.R. 1, Wawaka 46794
Using top AI sires

GENEGLOW FARM
Mr. & Mrs. Eugene Weber
R. 1, Kendallville 46755
Geneglow Supreme Triumph
S: Feura For Supreme
D: Owens Place A. Tillie
16150—735—5-1DHIR—303—2x

GRANDVIEW FARM
Maurice & Janet Lipply
R.R. 1, Silver Lake 46982
Valley Set Prince Albert
S: Lyrene May Rose Prince
D: Valley Set Stars Agnes
12010—542—5DHIR—305—2x
Lyrene Myra's Wistar
S: Lyrene Ch. Wistar
D: Lyrene Favorite Myra
14292—772—Sr4HIR—365—2x
Willow Spring Financier
S: Villa Crest Financier
D: Willow Spring V. Dolly
15113—676—5HIR—305—2x

GUERNSIANA
Guy M. McFarland & Sons
R.R. 1, Box 708, Indianapolis 46227
Golden Harvest Wyn Bertram
S: Wyno Hamlet's Hornet
D: Locust Grove I. Berta
20556—1123—6yrs—365C—3x
Chedco Vista's King
S: Chedco Holly's King
D: Pine Vista Con Minnie
17410—901—6-3DHIR—305—2x
Lindenhof Elvira's Thor
S: Eber-Lea Farms Prince
D: Lindenhof T.C. Elvira
16090—712—4-5DHIR—305—2x

HOOSIERLAND NO. 2
James T. Scott
R. 3, Muncie 47302
Hoosierland Nicci's L.A. Joe
S: Chedco Lorraine's Actor
D: Hoosierland's Master Nicci
9310—465—6DHI—318—2x
Hoosierland Liberty Nance
S: Norgert's Royal Nance
D: Hoosierlands M Liberty Bell
12710—693—5DHI—338—2x

LEAFY LANE FARM
Mrs. R. A. Craig
R.R. 2, Box 70, Kokomo 46901
Leafy Lane J. V. Dreamer
S: McDonald Farms Jolly Vern
D: Leafy Lane Bright Honor
12500—585—4-5DHIR—305—2x
Leafy Lane Hi Quality
S: Leafy Lane Highlander
D: Leafy Lane Bright Sunlight
10840—623—4-3DHIR—300—2x

LOOKWELL FARMS
Mr. & Mrs. Everett Eby & Sons
Elkhart 46517
Lookwell E. Emblem
S: Hanover Hill Treasure
D: Flying Horse Harmony's Elena
11403—630—5HIR—308—2x
Lyrene May Rose Prince
S: Lyrene May Rose King
D: Lyrene Emory's Polly
16670—848—7DHIR—305—3x
Applebrook Fame's Corporal
S: Henslee Farms V. Fame
D: Applebrook Prediction Carla
18170—785—7DHIR—305—2x

MAURANA FARM
Dr. & Mrs. M. L. Weldy
R. 5, Goshen 46526
Maurana Kavaliers Bft. Pilot
S: Maurana B. Butterfat Kavalier
D: Predictor Alberts Pride
15180—631—11DHIR—305—2x

Maurana S. Butterfat Gondolier
S: Maurana Kings Shane
D: Maurana C. Graceful
14294—726—10HIR—365—2x
Mulhocaway Butterfat General
S: Mulhocaway Beauty Butterfat
D: Mulhocaway Holly Gem
16080—694—7DHIR—305—2x

METZGER FARMS
Myron R. Metzger
R.R. 2, Claypool 46510
Metzger Farm Valor Joel
S: Metzger Farms Transfer Valor
D: Metzger Farms Peer Josephine
14460—840—6DHIR—305—2x
Metzger Farm Prince Sam
S: Eber-Lea Farms Prince
D: Metzger Farms Valor Sable
14460—748—Jr4DHIR—305—2x

NORMANDY FARM
Mr. & Mrs. Herman C. Krannert
Tenants in Common, New Augusta, 46268
Norgerts Royal Tim
S: Foremost Quantitys Royal
D: Norgerts Nance Tid
23570—1067—7DHIR—305—2x
Norgerts Royal Leader
S: Foremost Quantitys Royal
D: Henslee Farms K. Naomi
12970—655—8DHIR—305—2x
Normandy Peer Valiant
S: McDonald Farms Jolly Val
D: Metzger Farms Peer Valerie
22190—1099—6DHIR—305—2x
McDonalds Rose Noble
S: Lyrene May Rose Prince
D: Bayville Billy Marlene
17035—739—Jr2DHIR—365—2x

NORTH VIEW FARM
Lewis K. & Joe Martin
R.R. 5, Box 81B, Goshen 46526
Plymouth Lane Darimaster
S: Western Glow Darimost
D: Plymouth Lane S. Melody
15290—799—5-8DHIR—293—2x
Also using top AI sires

RAINTREE FARM
Maurice E. & Julia A. Metzger
R.R. 2, Claypool 46510
Sande-Hill Double Emory
S: Norgert's Royal Nance
D: Shawnee Pridetta
20050—911—7DHIR—305—2x
Applebrook Fame's Corporal
S: Henslee Farms V. Fame
D: Applebrook Prediction Carla
17950—865—8-9DHIR—305—2x

SPUDRIDGE FARM
Clarence G. Hoover
R.R. 3, Goshen 46526
Yellow Creek Top Honor Ace
S: Mulhocaway Butterfat Jeweler
D: Yellow Creek B. Happy
11538—655—Jr3HIR—365—2x
Spudridge Vicki Victor
S: Yellow Creek Mr. Honorable
D: Beersheba Orchid S. Vicki
20330—1253—6-9DHIR—365—2x
Spudridge Nectar Supreme
S: Yellow Creek Kings Emblem
D: Spudridge Nora Nectar
15340—789—5DHIR—305—2x

VALLEY SET FARM
Russell J. Wenger
Goshen 46526
Valley Set Prince General
S: Lyrene May Rose Prince
D: Valley Set K. Ginger
15030—792—6-7DHIR—360—2x
Valley Set Prince Leader
S: Lyrene May Rose Prince
D: Valley Set E Lillian
12270—574—Sr3DHIR—305—2x
Valley Set Dari Ambler
S: Western Glow Darimost
D: Valley Set Prince Angie
15170—698—2DHI—341—2x

VILLA CREST FARM
Virgil C. Weaver
R. 3, Goshen 46526
Villa Crest Top Command
S: Gayoso View Top Command
D: Villa Crest F. Dahlia
20470—1053—6DHIR—365—2x
Villa Crest P. Leader
S: Villa Crest Prince
D: Villa Crest F. Lofty
13410—684—8-7DHIR—305—2x
Villa Crest F Champion
S: Lyrene Financier
D: Villa Crest Mae Leisa
21120—1388—5-10DHIR—365—2x
Villa Crest Waterloo
S: Lyrene Financier
D: Villa Crest F. Dahlia
20470—1053—6DHIR—365—2x
Lyrene Financier
S: Villa Crest Financier
D: Lyrene Emory's Polly
16670—848—7DHIR—305—2x

WAWASEE GUERNSEY FARM
John L. Loveless
R. 1, Cromwell 46732
Lyrene May Rose Prince
S: Lyrene May Rose King
D: Lyrene Emory's Polly
16670—848—7DHIR—305—3x
Western Glow Darimost
S: Fritzlyn Jeanette's Flash
D: River Road Royal's Debbie
12070—599—13HIR—305—2x
Lake Louise Patsys Prince
S: Lake Louise Royal Superb
D: Lake Louise Anthracites Patsy
18691—912—9yrs—365—3x

WEE MANOR FARM
Charles & Norman Craig
R.R. 1, Jonesboro 46938
Villa Crest P. Leader
S: Villa Crest Prince
D: Villa Crest F. Lofty
13410—684—8-7DHIR—305—2x
Villa Crest L. Victor
S: Lyrene Financier
D: Villa Crest F. Valera
12320—651—8-2DHIR—305—2x
Wee Manor Top Dividend
S: McDonald Farms R.L. Dividend
D: Del Ray Top Commands Patty

YELLOW CREEK FARM
Oscar R. Weaver
R.R. 3, Box 171, Goshen 46526
Yellow Creek Bft. Watchman
S: Yellow Creek Bft. Gypsy King
D: Wicky E. Queen
19720—1148—6HIR—365—2x
Yellow Creek Bft. Sensation
S: Yellow Creek Noble Chief
D: Yellow Creek Handy Sue
17480—1134—5DHIR—305—2x
Yellow Creek Mr. Jupiter
S: Yellow Creek Butterfat Success
D: Maple Lawn Farm Jessola
16518—1031—5HIR—365—2x
Yellow Creek Butterfat Dolphin
S: Mulhocaway Butterfat King Hal
D: Noble D. Dora
23790—1231—5DHIR—365—2x
Yellow Creek Bft. Doraman
S: Yellow Creek Top Spot
D: Noble D. Dora
23990—1172—6DHIR—305—2x
Yellow Creek Bft. Showboy
S: Mulhocaway Butterfat King Hal
D: Yellow Creek Queen Sharon
17190—1013—6-6DHIR—365—2x

IOWA

EDANDALE FARM
Dale Schroeder
R.R., Stockton 52769
Using top AI sires

ELJO GUERNSEYS
Eldon Moss & Sons
R. 2, Iowa City 52240
Garnavillo Ronnie
S: Mulhocaway Butterfat King Hal
D: Garnavillo Rosalind
13227—657—Sr4HIR—305—2x
Housley's J. Champion
S: Guernsey Land Faithfull's Janus
D: Housley's B.B. Bubbles
15784—1018—2-1HIR—365—2x

GREEN VALLEY FARM
Leo H. Fitzpatrick
R.R. 3, Dubuque 52001
Housley's J. Champion
S: Guernsey Land Faithfull's Janus
D: Housley's B.B. Bubbles
15784—1018—2-1HIR—365—2x
Using top AI sires

IDLE NE'ER FARM
Donald Sywassink
R.R. 2, Letts 52754
Fauver Hill P. Emphasis
S: Lyrene May Rose Prince
D: Fauver Hill Empress
14270—692—Sr3DHIR—305—2x
Also using top AI sires

McCOY'S GUERNSEY FARM
Malcolm McCoy & Son
R. 1, Villisca 50864
Hominy Hill Acme
S: Hominy Hill Musician
D: Hominy Hill R.K. Anise
17231—917—Sr3—305—3x
Western Glow Darimost
S: Fritzlyn Jeanette's Flash
D: River Road Royal's Debbie
12070—599—13HIR—305—2x

OLD FARMSTEAD
L. Neil Fike & Family
R. 4, Waterloo 50701
Old Farmstead Shane
S: Nyala Ermine's Bonanza
D: Old Farmstead E. Susan
12800—712—5DHIR—305—2x
Valleyland Pioneer
S: Mulhocaway Butterfat King Hal
D: Valleyland Ada
16540—667—6-5DHI—330—2x
Housley's J. Champion
S: Guernsey Land Faithfull's Janus
D: Housley's B.B. Bubbles
15784—1018—2-1HIR—365—2x

PINE NOEL
Joseph J. Fitzpatrick
R. 1, Box 27, Peosta 52068
High Meadows Charmer
S: Burgers Place Billy
D: High Meadows Jolly Necklace
11730—538—6DHIR—300—2x
Housleys J. Champion
S: Guernsey Land Faithfulls Janus
D: Housleys B.B. Bubbles
15784—1018—2-1HIR—365—2x
Western Glow Duchess Rose King
S: Roetta Dari Roger
D: Western Glow Travlers Duchess
12010—690—10DHIR—293—2x

STEDE WELL FARM
Robert H. Lage
R. 3, Davenport 52804
Stede Wells Elitsons King
S: Suneslopes Emorys Elitson
D: Stede Wells Iolas Lou
11160—545—5DHIR—305—2x
Stede Wells Emorys Nelson
S: Stede Wells Lous Emory
D: Stede Wells Wirts Nelly
11310—563—6DHIR—305—2x
Housleys J. Champion
S: Guernsey Land Faithfulls Janus
D: Housleys B.B. Bubbles
15784—1018—2-1HIR—365—2x

SUNESLOPE FARM
Al Bentley & Don Graver
R.R. 3, Ames 50010
Applebrook Fames Corporal
S: Henslee Farms V. Fame
D: Applebrook Prediction Carla
18170—785—7-8DHIR—305—2x
Valleyland Pilot
S: Maurana S. Butterfat Gondolier
D: Valleyland Lesa
15820—733—5-3DHIR—305—2x
Housleys J. Champion
S: Guernsey Land Faithfulls Janus
D: Housleys B.B. Bubbles
15784—1018—2-1HIR—365—2x

WALLAINE FARM
Walter Dengler, Jr.
R.R. 3, Davenport 52804
Housley's J. Champion
S: Guernsey Land Faithfull's Janus
D: Housley's B.B. Bubbles
15784—1018—2-1HIR—365—2x
Hanover Hill Fame Success
S: Henslee Farms V. Fame
D: Hanover Hill Pre Soya
14040—660—Sr4HIR—305—2x
Fauver Hill F. Ladd
S: Spring Ridge G. Falcon
D: Fauver Hill Hal Lara
14504—759—3-10DHIR—307—2x

WILLOW CIRCLE FARM
Harvey Moeckly & Son
Polk City 50226
Bostwick Valley Trudex
S: Lockshore K. Foresquire
D: Bostwick Valley Trudie
Housleys J. Champion
S: Guernsey Lane Faithfulls Janus
D: Housleys B.B. Bubbles
15784—1018—2-1HIR—365—2x
Hanover Hill Dariman
S: Western Glow Darimost
D: Brookberry Billys Bliss
14820—611—2-7DHIR—305—2x

WOODRUFF FARM
Duane Woodruff
R. 3, Indianola 50125
Hanover Hill Dariman
S: Western Glow Darimost
D: Brookberry Billys Bliss
14820—611—2-7DHIR—305—2x
Housleys J. Champion
S: Guernsey Land Faithfulls Janus
D: Housleys B.B. Bubbles
15784—1018—2-1HIR—365—2x

WOODRUFF VAL-E GUERNSEY FARM
Rodney & LeRoy Woodruff
R. 3, Indianola 50125
Hanover Hill Dariman
S: Western Glow Darimost
D: Brookberry Billys Bliss
14820—611—2-7DHIR—305—2x
Housleys J. Champion
S: Guernsey Land Faithfulls Janus
D: Housleys B.B. Bubbles
15784—1018—2-1HIR—365—2x

KANSAS

RANSOM FARM
W. G. Ransom
Williamsburg 66095
Villa Crest F. Grand Duke
S: Lyrene Financier
D: Villa Crest F. Lawn
14320—870—6DHIR—365—2x
Ransom Gaillees Nance
S: Norgerts Royal Nance
D: Ho Ettes Fames Gaillee
16140—772—5-6DHIR—305—2x
Ransom Beckys Baron
S: Villa Crest F. Grand Duke
D: Elm Moor Gondolier Becky
14450—715—6-2DHIR—304—2x

KENTUCKY

SUNNY VIEW FARMS
Claude B. Newman, Jr.
Philpot 42366
Applebrook Fames Corporal
S: Henslee Farms V. Fame
D: Applebrook Prediction Carla
17950—865—8-9DHIR—305—2x
Western Glow Darimost
S: Fritzlyn Jeanettes Flash
D: River Road Royals Debbie
12070—599—13HIR—305—2x
Lyrene May Rose Prince
S: Lyrene May Rose King
D: Lyrene Emorys Polly
16670—848—7DHIR—305—2x

LOUISIANA

KLEINPETER FARMS DAIRY, INC.
R. 3, Baton Rouge 70814
Fairlawn Pamela's Warrior
S: Fairlawn K. Warrior
D: Pine Hill Peerless Pamela
19492—1112—5yrs—365C—2x
Burger's Place Billy
S: Curtiss Candy Fabron
D: Elmcrest Demonstrator's Patsy
12071—597—Jr2—305C—2x
Western Glow Darimost
S: Fritzlyn Jeanette's Flash
D: River Road Royal's Debbie
12070—599—13HIR—305—2x

MARYLAND

BEAUFORT FARM
James Stanley Frazer
Earleville 21919
Using top AI sires

LEVEL SQUARE FARM
James R. Spies
R. 1, Box 102, Henderson 21640
Lyrene May Rose Prince
S: Lyrene May Rose King
D: Lyrene Emory's Polly
16670—848—7DHIR—305—2x
Western Glow Darimost
S: Fritzlyn Jeanette's Flash
D: River Road Royal's Debbie
12070—599—13HIR—305—2x

MT. ARARAT FARMS
Frank D. Brown, Jr.
Port Deposit 21904
Blakeford Governor's Navigator
S: Spar Hill Governor
D: Goldwood Navigator's Nefertite
17643—833—6DHIR—365—2x
Mt. Ararat Estruscan
S: Norgert's Royal Nance
D: Mt. Ararat Bright Rondelle
13410—579—6DHIR—305—2x
Mt. Ararat Mikado
S: Foremost J.C.'s Royal
D: Maiden's Pet
14621—661—6yrs—365—2x

MASSACHUSETTS

CHEDCO FARM
C. E. Cotting
Berlin 01503
Lyrene Maestros Majesty
S: Lyrene Emorys Maestro
D: Lyrene Emorys Marie
14630—927—5DHIR—305—2x
Chedco A. Hollyhocks Flash
S: Fritzlyn Jeanettes Flash
D: Fairlawn Actors Hollyhock
18745—915—6-1—365—2x
Chedco Hollys King
S: Fairlawn K. Dairy King
D: Fairlawn Peers Holly
15101—750—10yrs—365—2x
Chedco Mambys Actor
S: Fairlawn Blanches Actor
D: Lyrene Maestros Mamby
19850—946—8-3DHIR—305—2x
Chedco Florets Fabulous
S: McDonald Farms J.V. Fabulous
D: Brooknill R.B. Floret
17019—832—8yrs—305—2x

DEERSHORN FARM
V. D. Mudgett, Est., Arthur M. Mudgett
Sterling Junction 01565
Nyala Majesty's Acme
S: Wethersfield Majesty
D: Nyala Prince's Miss Liberty
20323—1004—11yrs—365—2x
Deershorn R. Chief
S: Deershorn K Rival
D: Deershorn L Edna
15190—761—5DHIR—305—2x
Deershorn K. Foremost
S: Deershorn Knight
D: Deershorn K. Hilda
15820—738—6DHIR—305—2x

EASTLEIGH FARMS
Charles Philip Beebe
R.F.D. 1, Framingham Centre 01701
Norgert's Royal Nance
S: Foremost Quantity's Royal
D: Char-Lane E. Nancy
19084—872—7HIR—305—2x
Lyrene May Rose Prince
S: Lyrene May Rose King
D: Lyrene Emory's Polly
16670—848—7DHIR—305—3x
Eastleigh Wanda's Success
S: Hanover Hill Fame Success
D: Eastleigh B. Wanda
16220—779—5-9DHIR—305—2x

GAYVIL FARM
Mrs. Ruth Dyer Wells
P.O. Box 43, Charlton City 01508
Sunnydell Adrian's Lurch
S: Hominy Hill Adrian
D: Sunnydell Admiral Lupine
17110—875—Jr4DHIR—305—2x
Also using top AI sires

GREAT HILL FARM
Robert G. Stone
Marion 02738
Chedco Lorna's Prince
S: Lyrene May Rose Prince
D: Chedco Nugget's Lorna
13580—792—Jr3DHIR—305—2x

GUERNSEY DELL FARM
Chester E. & Robert G. Goodfield
Hardwick 01037
Cedarbrook Polly's Emory
S: Norgert's Royal Nance
D: Lyrene Emory's Polly
16670—848—7DHIR—305—3x
Norgert's Royal Nance
S: Foremost Quantity's Royal
D: Char-Lane E. Nancy
19084—872—7HIR—305—2x
Also using other top AI sires

WOLFPEN FARM
Cameron Bradley
Southboro 01772
McDonald Farms B. Idolo
S: Burger's Place Billy
D: McDonald Farms Bright Edella
12230—599—Jr3DHIR—305—2x
Wardells King Butterfat
S: Wardells Brockton Sailor King
D: Wardells Dictators Jane
16240—746—5DHIR—305—2x
Chedco Mattie's Prince
S: Lyrene May Rose Prince
D: Chedco Actor's Matie
14730—800—4-7DHIR—305—2x

MICHIGAN

BLACK CREEK FARM
Reginald Westenfelder
R. 2, Fremont 49412
Housley's J. Champion
S: Guernsey Land Faithfull's Janus
D: Housley's B.B. Bubbles
15784—1018—2-1HIR—365—2x
Sande-Hill Double Emory
S: Norgert's Royal Nance
D: Shawnee Pridetta
20050—911—7DHIR—305—2x
Western Glow Darimost
S: Fritzlyn Jeanette's Flash
D: River Road Royal Debbie
12070—599—13HIR—305—2x

CAR DALE FARM
Dale Anderson
R. 1, St. Johns 48879
Car-Dales Valor Ace
S: Metzger Farms Transfer Valor
D: Dendel's Orchards Miss Minnie
11940—708—Jr4DHI—303—2x
Lyrene May Rose Prince
S: Lyrene May Rose King
D: Lyrene Emory's Polly
16670—848—7DHIR—305—2x
Sande-Hill Double Emory
S: Norgert's Royal Nance
D: Shawnee Pridetta
20050—911—7DHIR—305—2x

CLAW ACRES
Walter & Lyle Jackson
Caro 48723
Using top AI sires

COLBY DALE FARMS
Est. Howard H. Colby
McKay Road, Romeo 48065
Colby's Pride
S: Lyrene May Rose Prince
D: Colbys Ginnie
15410—871—Jr4DHIR—305—2x
Colbys Nance
S: Norgerts Royal Nance
D: Colbys Glennie
19432—910—Jr2—365—2x
Applebrook Fames Corporal
S: Henslee Farms V. Fame
D: Applebrook Prediction Carla
17950—865—8-9DHIR—305—2x

DENDEL'S ORCHARDS
Jack Dendel
R. 5, Allegan 49010
Dendels Orchards G Prince
S: Woodacres Emporer
D: Kosters Golden Princess
20670—1091—Jr4DHIR—365—2x
Sande-Hill Double Emory
S: Norgerts Royal Nance
D: Shawnee Pridetta
20050—911—7DHIR—305—2x
Lyrene Prince Duke
S: Lyrene May Rose Prince
D: Lyrene Maestros Dora
16710—813—5DHIR—305—2x

ELMWOOD FARMS
E. F. Frahm & Sons
Frankenmuth 48736
Kellogg Evy's Emory
S: Sande-Hill Double Emory
D: Level Loam C. Evy
21070—1170—5DHIR—365—2x

Elmwood's Dynamite
S: Lyrene Prince Dynamo
D: Colby's Bobbie
19050—887—6-10DHIR—365—2x

HARTWAY, KENNETH
62540 Haven Ridge Road
Richmond 48062

Lockshore Sunflame Nobleman
S: Lockshore Maestro Sunflame
D: Lockshore Nance Debra
12990—557—4-6DHIR—305—2x
Sande-Hill Double Emory
S: Norgert's Royal Nance
D: Shawnee Pridetta
20050—911—7DHIR—305—2x
Lyrene Prince Duke
S: Lyrene May Rose Prince
D: Lyrene Maestro's Dora
16710—813—5DHIR—305—2x

KELLOGG GUERNSEY FARM
Michigan State University
East Lansing 48823

Sande-Hill Double Emory
S: Norgert's Royal Nance
D: Shawnee Pridetta
20050—911—7DHIR—305—2x
Also using top AI sires

LAWNACRE FARM
Howard & Duaine Potter
4210 S. Genesee Rd.
Grand Blanc 48439
Using top AI sires

LOCKSHORE FARM
James A. Fish
Hickory Corners 49060

Lockshore K. Foresquire
S: Lockshore Kilimanjaro
D: Lockshore Supreme Bess
17440—840—5-9DHIR—365—2x
Lockshore Sultan Rebel
S: Lockshore Magar Sultan
D: Lockshore Supreme Bess
17440—840—5-9DHIR—365—2x
Lockshore Maestro Sunflame
S: Lyrene Emorys Maestro
D: Lockshore Major Tamie Lynn
13260—634—4-2DHIR—305—2x
Lockshore Fanas Champion
S: Housleys J. Champion
D: Lockshore Valor Fana
16590—740—4-1DHIR—305—2x

Lockshore C. Reward
S: Housleys J. Champion
D: Lockshore T.C. Fawn
20390—851—3-2DHIR—365—2x

Lockshore Ereens Burgess
S: Burgers Place Billy
D: Lockshore Sunflame Ereen
14200—719—3-9DHIR—305—2x

Lockshore Foresquire Viking
S: Lockshore K. Foresquire
D: Lockshore Masterblend Tanica
14610—757—5-3DHIR—305—2x

LYRENE FARM
Lyle Hunsberger
R. 3, Box 74, Ionia 48846

Lyrene Myras Wistar
S: Lyrene Ch. Wistar
D: Lyrene Favorite Myra
14292—772—Sr4HIR—365—2x
Lyrene Prince Duke
S: Lyrene May Rose Prince
D: Lyrene Maestros Dora
17300—932—7DHIR—365—2x
Lyrene Fargo
S: Lyrene Myras Wistar
D: Lyrene Bens Fay
19392—909—6DHIR—365—2x
Kellogg Nances Prince
S: Lyrene May Rose Prince
D: Cedar Manor Nance Mavis
14210—622—2-3DHIR—305—2x
Lyrene Chums Radar
S: Ansmil Champion Chum
D: Hominy Hill Beauty Rosebud
14090—685—Jr3DHIR—305—2x
Yellow Creek Prince Noble
S: Lyrene May Rose Prince
D: Noble D. Dora
23790—1231—5-5DHIR—365—2x
Lyrene Wistar Deacon
S: Lyrene Myras Wistar
D: Lyrene Princes Della
14190—686—4-9DHIR—305—2x

MAPLE DAWN GUERNSEY FARM
William and Harlan Pleiness
R. 1, Scottville 49454

Maple Dawn Wade Tiger
S: Maple Dawn Magar Wade
D: Garner Farms Marsha
11960—618—3-5DHIR—305—2x
Maple Dawn Showman Marine
S: Maple Dawn Dagon Showman
D: T and T's Magarite
19250—932—3-8DHIR—365—2x
Maple Dawn Marine Emerald
S: Maple Dawn Showman Marine
D: Maple Dawn Maestro Essence
12480—685—3-6DHIR—305—2x

MAYLEE MANOR FARM
Harold Shook
782 Chicago Road, Quincy 49082

Sieferts Reditas Dispatch
S: Mulhocaway Butterfat Dispatch
D: Sieferts S. Annabelle Redita
12070—608—Sr4DHIR—305—2x
Lockshore K. Foresquire
S: Lockshore Kilimanjaro
D: Lockshore Supreme Bess
17440—840—5-9DHIR—365—2x
Sande-Hill Double Emory
S: Norgerts Royal Nance
D: Shawnee Pridetta
20050—911—7DHIR—305—2x

MEADOW LANE FARM
George Hudson
R. 2, Box 153
Berrien Center 49102

Meadow Lane Prim Samson
S: Meadow Lane Premier
D: Meadow Lane Noble Starlite
Lyrene May Rose Prince
S: Lyrene May Rose King
D: Lyrene Emory's Polly
16670—848—7DHIR—305—2x
Sande-Hill Double Emory
S: Norgert's Royal Nance
D: Shawnee Pridetta
20050—911—7DHIR—305—2x

MED-O-BLOOM FARM
Elton R. Smith & Jerry Good
5337-100th Street, Caledonia 49316

Ansmil Champion Chum
S: Hominy Hill Champion
D: Wagner's Belinda Pearl
20170—858—Sr3DHI—347—2x
Woodacres Master Chief
S: Moreau Farms Chief
D: Rosalayn Master's Mary May
19814—1067—Sr4HIR—305—2x
Western Glow Darimost
S: Fritzlyn Jeanette's Flash
D: River Road Royal's Debbie
12070—599—13HIR—305—2x

PATTON, WILBUR
8507 29-Mile Road, Albion 49224

Lyrene Prince Matador
S: Lyrene May Rose Prince
D: Lyrene Maestro's Melinda
11490—589—Sr4DHIR—305—2x
Also using top AI sires

SPRINGDALE FARM
Carl A. & James C. Schwass
Kinney Rd., R. 1, Scottville 49454

Springdale Brettas Royal
S: Norgerts Royal Nance
D: Springdale Bonanzas Bretta
18030—820—Jr3DHIR—305—2x

WALNUT MANOR FARMS
Dale Kirklin
8792 East M. L. Ave.
R. 3, Kalamazoo 49001
Using top AI sires

MINNESOTA

ANGSTMAN GUERNSEY FARM
Kenneth W. Angstman
R. 1, Mora 55051

Angstman Farm Kenneth
S: Angstman Farm Golden Lad
D: Verna of Angstman Farm
11242—629—Jr4HIR—305—2x
Angstman Farm Hornless Clyde
S: Angstman Farm Polled Curtiss
D: Verna of Angstman Farm
11242—629—Jr4HIR—305—2x
Also using top AI sires

CROSS LEA FARM
Gene Cross
Sherburn 56171

Housleys J. Champion
S: Guernsey Land Faithfulls Janus
D: Housleys B.B. Bubbles
15784—1018—2-1HIR—365—2x
Hanover Hill Fame Success
S: Henslee Farms V. Fame
D: Hanover Hill Pre Soya
14040—660—Sr4HIR—305—2x

DALEY CREEK FARM
Elvin Paulson & Sons
R. 1, Box 195, Houston 55943

Lockshore K. Foresquire
S: Lockshore Kilimanjaro
D: Lockshore Supreme Bess
17440—840—5-9DHIR—365—2x
Roetta Dari Roger
S: Western Glow Darimost
D: Roetta Rose's Rosetta
15530—883—3-9DHIR—354—2x

DEERHOLM FARM
John P. Jones
P.O. Box 34, Oak Park 56357

Housley's J. Champion
S: Guernsey Land Faithfull's Janus
D: Housley's B.B. Bubbles
15784—1018—2-1HIR—365—2x
Norgert's Royal Nance
S: Foremost Quantity's Royal
D: Char-Lane E. Nancy
19084—872—7HIR—305—2x
Lyrene May Rose Prince
S: Lyrene May Rose King
D: Lyrene Emory's Polly
16670—848—7DHIR—305—2x

GNAN FARMS
Earl F. & Marlaine Gnan
Norwood 55368

Gnan Farms Dari Supreme
S: Western Glow Darimost
D: Helen of Crow River
10300—536—2-0DHI—305—2x
Western Glow Darimost
S: Fritzlyn Jeanettes Flash
D: River Road Royal Debbie
12070—599—13HIR—305—2x
Housleys J. Champion
S: Guernsey Land Faithfulls Janus
D: Housleys B.B. Bubbles
15784—1018—2-1HIR—365—2x

HILLDALE FARM
Wachholz Bros.
R. 1, Winona 55987

Hilldale Hal Hilltopper
S: Mulhocaway Butterfat King Hal
D: Hilldale C.D. Judy
13940—671—6DHIR—305—2x
Hilldale Lucky Strike
S: Western Glow Darimost
D: Hilldale Mars Sparkle
11640—611—5DHIR—305—2x
Hilldale Hal Spark
S: Mulhocaway Butterfat King Hal
D: Hilldale Mars Sparkle
11640—611—5DHIR—305—2x

KARO FARM
Roger & Karen Wrase
Blooming Prairie 55049

Maple Leaf Royal Nance
S: Norgert's Royal Nance
D: Maple Leaf A Lisa
15409—825—6DHIR—365—2x
Maple Leaf Nobleman
S: Spring Ridge Noble Lad
D: Maple Leaf R. Myrtle
14510—654—Jr4DHIR—305—2x
Lyrene May Rose Prince
S: Lyrene May Rose King
D: Lyrene Emory's Polly
16670—848—7DHIR—305—2x

LENULL FARMS
Arthur H. Ulland
R. 1, Austin 55912
Using top AI sires

MAPLE LEAF FARM
Elmer J. Wirt & Son
Lewiston 55952

Fauver Hill Hal Samson
S: Mulhocaway Butterfat King Hal
D: Fauver Hill Masters Suzette
12500—637—3-11DHIR—305—2x

Spring Ridge Noble Lad
S: Curtiss Candy Verity Lad
D: Spring Ridge Gracie
13480—664—9DHIR—305—2x
Maple Leaf Dariboy
S: Western Glow Darimost
D: Maple Leaf A. Lisa
15409—825—6DHIR—305—2x

MAYWOOD ROAD FARM
Carl H. Backes
R. 2, Sauk Rapids 56379
Maywood Road C. King Triumph
S: Westlynn B. Coast King
D: Bridgewater Iota
Suneslope Lou Hal
S: Mulhocaway Butterfat King Hal
D: Valleyland Royal Lou
11899—626—Sr4HIR—305—2x
Maywood Road King Hal Supreme
S: Mulhocaway Butterfat King Hal
D: Van Dyke H.L. Sheiks Sequel
10250—509—5DHIR—305—2x

MEADOW VIEW FARM
Kenneth Ziemer,
Waltham 55982
Meadow View Orman
S: Lindeans Tina Favor
D: Meadow View L.M. Ormsby
11730—563—Jr3DHIR—305—2x
Hominy Hill Acme
S: Hominy Hill Musician
D: Hominy Hill R.K. Anise
17231—917—Sr3—305—3x
Western Glow Melba's Champion
S: Hominy Hill Champion
D: Western Glow Transfer's Melba
12210—642—5DHIR—305—2x

OAKVALE FARMS NO. 2
Stanley Hanks & Son
Winnebago 56098
Western Glow Darimost
S: Fritzlyn Jeanette's Flash
D: River Road Royal's Debbie
12070—599—13HIR—305—2x
Lyrene May Rose Prince
S: Lyrene May Rose King
D: Lyrene Emory's Polly
16670—848—7-4DHIR—305—3x
Sande-Hill Double Emory
S: Norgert's Royal Nance
D: Shawnee Pridetta
20050—911—7DHIR—305—2x

PINE KNOLL FARM
Odean F. Goss
Lewiston 55952
Maple Leaf Flasher
S: Maple Leaf Rocky
D: Maple Leaf A. Lisa
15409—825—6DHIR—365—2x
Norgert's Royal Paulson
S: Foremost Quantity's Royal
D: Valleyland Paulette
16860—772—8yrs—365C—2x
Hanover Hill Fame Success
S: Henslee Farms V. Fame
D: Hanover Hill Pre Soya
14040—660—Sr4HIR—305—2x

PINE RIDGE FARM
Chris W. Skaar
Hayward 56043
Pine Ridge King Ore
S: Woodacres King's Bond
D: Crestwood Orchid
13100—692—6DHIR—305—2x
Pine Ridge Bright Mohawk
S: Mulhocaway Beauty Butterfat
D: Pine Ridge F. Brilliant
14990—766—11-4DHIR—365—2x
Pine Ridge Lancelot
S: Norgert's Royal Nance
D: Pine Ridge Queen Lucy
15120—758—5DHIR—365—2x
Pine Ridge Prince Olly
S: Lyrene May Rose Prince
D: Crestwood Orchid
13100—692—6DHIR—305—2x
Pine Ridge Kings Mr. Bond
S: Woodacres King's Bond
D: Pine Ridge Fame's Bonnet
17160—933—7-4DHIR—365—2x
Pine Ridge Top Bandit
S: Gayoso View Top Command
D: Pine Ridge Bright Bambi
13440—626—4-1DHIR—305—2x
Pine Ridge Lynx
S: Pine Ridge Top Bandit
D: Pine Ridge Artics Lucy
14190—705—3-0DHIR—305—2x

RED CLOUD FARM
Earl Hovden
R. 1, Ada 56510
Grayce Farms Foremost Jester
S: Fairlawn Actors Foremost
D: Grayce Farms Jessica
20055—856—10-5HIR—305—2x
Fauver Hill Red Cloud
S: Fauver Hill Hals Orbit
D: Dell Acres O Vicky
Hominy Hill Acme
S: Hominy Hill Musician
D: Hominy Hill R.K. Anise
17231—917—Sr3—305—3x

RIDGEROLL FARM
Delbert Vergin
Buffalo 55313
Ridgeroll Noble King
S: Mulhocaway Butterfat King Hal
D: Wecco Viceroys Mamie
13330—654—5yrs-DHI—342 days—2x
Ridgeroll Champs Prince
S: Ridgeroll Dispatch Champ
D: Green Hill Countessa
11260—622—4-5DHI—330 days—2x
Ridgeroll K. Commander
S: Ridgeroll Noble King
D: Ridgeroll C. Candy
Ridgeroll R.P. Max
S: Lyrene May Rose Prince
D: Valleyland Mitzi
11330—500—3-1DHIR—305—2x

SCHWINGHAMER GUERNSEY FARM
Bert & Gert Schwinghamer
Albany 56307
Schwinghamer Farm Quantity
S: Western Glow Darimost
D: Schwinghamer Farm Joyce
18980—1017—7DHI—365—2x
Also using top AI sires

THREE CLIFFS FARM
Donald Forner
R. 2, Chaska 55318
Maple Leaf Royal Gay
S: Boulder Bridge Sir Royal
D: Maple Leaf I. Gladys
14550—650—9DHIR—305—2x
Hanover Hill Fame Success
S: Henslee Farms V. Fame
D: Hanover Hill Pre Soya
14040—660—Sr4HIR—305—2x
Gayoso View Fame's Foremost
S: Henslee Farms V. Fame
D: Hanover Hill Pre Soya
16700—781—7DHIR—365—2x
Lyrene May Rose Prince
S: Lyrene May Rose King
D: Lyrene Emory's Polly
16670—848—7DHIR—305—3x

VIADUCT FARM
Edgar Ophoven
R.R. 2, Kimball 55353
Viaduct Lad
S: Cla-ore Masher's Jose
D: Staples Farm R. Alice
18095—951—6HIR—365—2x
Maple Leaf Dandy
S: Norgert's Royal Nance
D: Maple Leaf R. Daisy
15900—742—5DHIR—338—2x
Toma Darimost Flash
S: Western Glow Darimost
D: Marshallane's Flash Inga
21260—1116—6-11DHIR—305—2x

WIL-DOR FARM
Ray Miller & Family
R. 4, Box 233, Austin 55912
Hilldale Hal Hilltopper
S: Mulhocaway Butterfat King Hal
D: Hilldale C D Judy
13940—671—6DHIR—305—2x
Hilldale Lucky Strike
S: Western Glow Darimost
D: Hilldale Mars Sparkle
11640—611—5DHIR—305—2x

MISSISSIPPI

CUS-GEE GUERNSEY FARM
E. W. Custer & William H. McGee
Box 559, State College 39762
Magnolia Flash Corinthian
S: Fritzlyn Jeanette's Flash
D: Magnolia Corinthian Betty
9468—496—Sr4HIR—305—2x
Western Glow Darimost
S: Fritzlyn Jeanette's Flash
D: River Road Royal's Debbie
12070—599—13HIR—305—2x

Sande-Hill Double Emory
S: Norgert's Royal Nance
D: Shawnee Pridetta
20050—911—7DHIR—305—2x

MISSOURI

CLOVERDELL FARM
Carl E. Kastendieck & Family
R. 2, Billings 65610
Cloverdell's Sandy's AM Sentry
S: Rosewood Nona's Ambassador
D: Cloverdell's Cindy's Sandy
26150—1140—5-3DHIR—365—2x
Housley's J. Champion
S: Guernsey Land Faithfull's Janus
D: Housley's B.B. Bubbles
15784—1018—2-1HIR—365—2x
Lyrene Prince Duke
S: Lyrene May Rose Prince
D: Lyrene Maestro's Dora
17300—932—7DHIR—365—2x

NEW MEXICO

PRICE-BLACK FARMS, INC.
Box 37, Arrey 87930
Woodacres Nance's Valiant
S: Norgert's Royal Nance
D: Woodacres Leader's Violet
16491—791—Jr4—365C—3x
Price-Black Kubilee's Mister Bob
S: Burger's Place Billy
D: Price-Black Prince's Kubilee
25050—1199—6-10DHIR—305—2x
Also using top AI sires

NEW YORK

AUKEMA FARM
Douglas Aukema
Knapp Hill Road, Chenango Forks 13746
Using top AI sires

CHARLIE SYNDICATE
John E. Calhoun, Treas.
Rosendahl Farm, Hoosick Falls 12090
Ideals Charlemagne
S: Ideals Factor
D: Garden State May Charmaine
19900—1019—11-2DHIR—365—2x

COON BROS. FARM
Dirck V. V. & Garrison V. V. Coon
Amenia 12501
High Meadows Dari Leader
S: Western Glow Darimost
D: Yeoman's Lindy
14500—713—8DHIR—305—2x
Also using top AI sires

DEER LICK FARMS
Mr. & Mrs. Robert Purcell
Cape Vincent 13618
Using top AI sires

DOUGLASTON MANOR FARM
H. Douglas Barclay
Pulaski 13142
Using top AI sires

EASTERN A. I. COOPERATIVE, INC.
P. O. Box 518, Ithaca 14850
Cedarbrook Pollys Emory
S: Norgerts Royal Nance
D: Lyrene Emorys Polly
16670—848—7DHIR—305—3x
Guernsey Land Pharaohs Pharaoh
S: Fra-Mar Pharaoh
D: Greystone Ora
12160—566—8DHI—305—2x
Nyala Majestys Acme
S: Wethersfield Majesty
D: Nyala Prince Miss Liberty
20323—1004—11yrs—365—2x
Welcome Flashs Hollirex
S: Mulhocaway Butterfat Hollirex
D: Welcome Flash Watch
15580—770—6DHIR—301—2x
Brooknill Dari Guard
S: Western Glow Darimost
D: Brooknill R.B. Genevieve
14011—709—7yrs—316—2x (Can.)
Dendels Orchards Minnies Nance
S: Norgerts Royal Nance
D: Dendels Orchards Noble Minnie
17690—914—5DHIR—305—2x
Great Hills Victor
S: Yellow Creek S. Fortune
D: Great Hills Natalie
20480—959—5DHI—365—2x

Kellogg Minnies Choice
S: Applebrook Fames Corporal
D: Dendels Orchards Minnie Chief
22920—1194—6DHIR—365—2x
McDonalds Nance Nobleman
S: Norgerts Royal Nance
D: McDonalds Darimost Kitty
16020—876—3DHIR—305—2x
U.N.H. Darimost Noble
S: Western Glow Darimost
D: U.N.H. Supreme Jaunty
14830—728—4DHIR—305—2x
Welcome Fancy Bill
S: Burgers Place Billy
D: Colebrook Farms Valors Fancy
22960—979—5DHIR—365—2x

FLEMINGDALE
Paul L. & Margaret A. Fleming
R.D. 1, Cortland 13045
Lyrene Top Domino
S: Gayoso View Top Command
D: Lyrene Maestros Dora
16710—813—5DHIR—305—2x
Raemelton Jolly Ce Vern
S: McDonald Farms Jolly Vern
D: Spar Hill Cecilia
17180—859—5HIR—353—2x
Willow Spring Bft. Supreme
S: Yellow Creek Jewel Supreme
D: Willow Spring Rosens Victory
10602—558—10HIR—365—2x

FRANLEE FARMS
Frank L. Wiley
Victor 14564
Cedarbrook Polly's Emory
S: Norgert's Royal Nance
D: Lyrene Emory's Polly
16670—848—7DHIR—305—3x
Welcome Flash's Hollirex
S: Mulhocaway Butterfat Hollirex
D: Welcome Flash Watch
15580—770—6DHIR—301—2x
Sande-Hill Double Emory
S: Norgert's Royal Nance
D: Shawnee Pridetta
20050—911—7DHIR—305—2x

HANSENAREA
Laurence D. Hansen
South Valley 13467
Using top AI sires

HIGH MEADOWS FARM
Henry C. Venier
Sentinel Heights Road, La Fayette 13084
High Meadows Jolly Duke
S: McDonald Farms High Neptune
D: Caumsett Regal Cleo
14270—669—10DHIR—305—2x
High Meadows Conqueror
S: Norgerts Royal Nance
D: LushAcres Hermes Quest
17529—1104—Jr4—365C—3x
Western Glow Darimost
S: Fritzlyn Jeanettes Flash
D: River Road Royals Debbie
12070—599—13HIR—305—2x

HILLCREST FARM
Ronald Wetherwax
R. 1, Wyoming 14591
Har Len CH Lassie
S: Housley's J. Champion
D: Hanover Hill Dari Lass
11550—565—3-3DHIR—303—2x
Hillcrest Ethel's Agrippa
S: Burger's Place Billy
D: Larch Hollow Ethel
17370—809—8-3DHIR—305—2x
Hillcrest Inez's Ira
S: McDonald Farms Jolly Vern
D: Inez Valor Fortune
15610—736—7-3DHIR—305—2x

LERSON LAWN FARMS
William M. & Lillian V. Emerson
Sennett 13150
Wyno Fame's Jason
S: Henslee Farms V. Fame
D: Wyno Hero Jade
15071—703—Jr2HIR—305—2x
Willow Runs Bo Sandor
S: Walker Farms Gay Rebel
D: Willow Runs Bo. Sharon
16030—805—5-4DHIR—365—2x
Buttercup's Billy
S: Burger's Place Billy
D: Dot's Buttercup Maid

LITTLE FALLS FARM
The Parnells
Piffard 14533
Little Falls Fortune's Mark
S: Yellow Creek S. Fortune
D: Little Falls Flash's Marcy
11150—606—5DHIR—298—2x
Also using top AI sires

MAPLE VALLEY FARM
Edgar Gross
7136 Rood Road
Sinclairville 14762
Valley Faye Chief
S: Clearview Farm Chief
D: Maple Row Bo Matic Fay
13400—597—3-6DHIR—305—2x
Chedco Bonanza's King
S: Nyala Ermine's Bonanza
D: Chedco K. Hollyhock
14076—819—5HIR—305—2x
Valley Billy Jay
S: Burger's Place Billy
D: Northfield K Judy
15030—595—7-8DHIR—305—2x

MAPLE VUE FARM
Vance & Jean Roby
R. 64, Ionia 14475
Norgerts Royal Nance
S: Foremost Quantitys Royal
D: Char-Lane E. Nancy
19084—872—7HIR—305—2x
Western Glow Darimost
S: Fritzlyn Jeanettes Flash
D: River Road Royals Debbie
12070—599—13HIR—305—2x
Nances Leader of Maple Vue
S: Norgerts Royal Nance
D: Lolly of Maple Vue
16330—617—Sr3DHIR—305—2x

MAY RICH FARM
Richard P. & Mazie P. Outhouse
R. 3, Canandaigua 14424
Nances Leader of Maple Vue
S: Norgerts Royal Nance
D: Lolly of Maple Vue
18520—679—5-11DHIR—301—2x
Lyrene May Rose Prince
S: Lyrene May Rose King
D: Lyrene Emorys Polly
16670—848—7DHIR—305—3x

McDONALD PROPERTIES
Reed L. & Eleanor F. McJunkin
Cortland 13045
Western Glow Darimost
S: Fritzlyn Jeanette's Flash
D: River Road Royal's Debbie
12070—599—13HIR—305—2x
Lyrene May Rose Prince
S: Lyrene May Rose King
D: Lyrene Emory's Polly
16670—848—7DHIR—305—3x
Norgert's Royal Nance
S: Foremost Quantity's Royal
D: Char-Lane E. Nancy
19084—872—7HIR—305—2x
McDonald's Top Marine
S: Gayoso View Top Command
D: Bayville Billy Marlene
17035—739—Jr2DHIR—365—2x

MULLIGAN FARM, INC.
5403 Barber Road, Avon 14414
Clovelly Top Harry
S: Gayoso View Top Command
D: Wyno Fame's Holly
14435—807—Sr3HIR—305—2x
Also using top AI sires

NEDROW FARM
James Nedrow
R.D. 2, Clifton Springs 14432
High Meadows Royalty
S: High Meadows Jolly Duke
D: Rockyhill Darimost Royal
13010—646—5-3DHIR—298—2x
Also using top AI sires

NORMAN'S KILL FARMS
Mark W. Stevens
1000 S. Delaware Ave., Albany 12209
Using top AI sires

PECKHURST FARM
G. Harold Peck
Box 90, Schuylerville 12871
Housleys J. Champion
S: Guernsey Land Faithfulls Janus
D: Housleys B.B. Bubbles
15784—1018—Jr2HIR—365—2x

Ideals Charlemagne
S: Ideals Factor
D: Garden State May Charmaine
15080—749—9DHIR—305—2x
Welcome Flashs Hollirex
S: Mulhocaway Butterfat Hollirex
D: Welcome Flash Watch
15580—770—6DHIR—301—2x

PLEASANT KNOB FARM
Ernest Rymph & Son
Greenwich 12834
Welcome Billys Flashy
S: Burgers Place Billy
D: Welcome Flash Watch
17380—785—8-9DHIR—365—2x
Wandering Brook Dynamite
S: Western Glow Darimost
D: Wandering Brook MM Dottie
15700—893—Sr3DHIR—305—2x

RIPLEY FARM
Roland Ripley
R.D. 4, Cortland 13045
Ripley Farms Hi Ce Vern
S: Raemelton Jolly Ce Vern
D: McDonald Farms RC Hilaria
12500—667—3-5DHIR—305—2x
Raemelton Jolly Ce Vern
S: McDonald Farms Jolly Vern
D: Spar Hill Cecilia
17180—859—5HIR—353—2x
Ripley Farm JVC Eli
S: Wandering Brook JV Curtiss
D: Greystone CV Eloise
13080—636—3-2DHIR—305—2x

ROSENDAHL FARM
John E. Calhoun & Sons
R.D. 2, Hoosick Falls 12090
Nyala Kings Cavalier
S: Fairlawn H. Eastern King
D: Fairlawn Peerless Ermine
17855—893—8yrs—365—3x
Chedco Sarahs Flash
S: Fritzlyn Jeanettes Flash
D: Chedco Nuggets Sarah
14170—716—Jr4DHIR—305—2x
Lyrene May Rose Prince
S: Lyrene May Rose King
D: Lyrene Emorys Polly
16670—848—7DHIR—305—3x

RUS-MAR FARMS
Albert & Russell J. Subject
R.F.D. 2, Cuba 14727
Western Glow Darimost
S: Fritzlyn Jeanette's Flash
D: River Road Royal's Debbie
12070—599—13HIR—305—2x
Lyrene May Rose Prince
S: Lyrene May Rose King
D: Lyrene Emory's Polly
16670—848—7-4DHIR—305—3x
Rus-Mars Magic Ladysman
S: Bayville Brilliant Magic
D: Pine Grove Bell Lady
12800—609—Jr2DHIR—305—2x

SUNNYSIDE FARM
Harold E. Alexander
Union Springs 13160
Using Eastern AI sires

VAN KLEECK FARM
George Van Kleeck
Hobart 13788
Using top AI sires

VILLAGE FARM
Jackson Frost
Cherry Creek 14723
Using top AI sires

WEINGARTEN, VICTOR
Croton Lake Rd., Mount Kisco 10549
Mecca Rose Hollys Hornet
S: Golden Harvest Wyn Julian
D: Wyno Saints Holly
14935—807—Sr3HIR—305—2x

WELCOME STOCK FARM
William H. Peck
R.D. 1, Box 143, Schuylerville 12871
Welcome Fancy Bill
S: Burgers Place Billy
D: Colebrook Farms Valor Fancy
22960—979—5DHIR—365—2x
Welcome Darimost Fancy
S: Western Glow Darimost
D: Colebrook Farms Valors Fancy
22960—979—5DHIR—365—2x
Also using top AI sires

WHEELER ACRES
Raymond and Terry Wheeler
Marietta 13110
Using top AI sires

WIGHTMAN GUERNEY FARM
Otis F. Wightman
R.D. 1, Coventry Rd., Greene 13778
Western Glow Darimost
S: Fritzlyn Jeanette's Flash
D: River Road Royal's Debbie
12070—599—13HIR—305—2x
Housley's J. Champion
S: Guernsey Land Faithfull's Janus
D: Housley's B.B. Bubbles
15784—1018—Jr2HIR—365—2x

NORTH CAROLINA

CROASDAILE FARMS
Herbert J. & Frances Hill Fox
Box 1769, Durham 27702
Norgert's Royal Nance
S: Foremost Quantity's Royal
D: Char-Lane E. Nancy
19084—872—7HIR—305—2x
Lyrene Top Domino
S: Gayoso View Top Command
D: Lyrene Maestro's Dora
16710—813—5DHIR—305—2x
Hanover Hill Fame Success
S: Henslee Farms V. Fame
D: Hanover Hill Pre Soya
16700—781—7DHIR—365—2x

MAJAVIN FARM
Melvin L. Outen
R. 7, Monroe 28110
Clear Springs Butterfat Chum
S: Mulhocaway Beauty Butterfat
D: Clear Springs Champions Wanda
17614—773—Sr4—365—3x
Western Glow Darimost
S: Fritzlyn Jeanettes Flash
D: River Road Royals Debbie
12070—599—13HIR—305—2x
Lyrene May Rose Prince
S: Lyrene May Rose King
D: Lyrene Emorys Polly
16670—848—7DHIR—305—3x

QUAIL ROOST FARM
George Watts Hill
Rougemont 27572
Tannery Hill Florets Command
S: Gayoso View Top Command
D: Brooknill R.B. Floret
17019—832—8yrs—305 (Can.)
Quail Roost Dari Midas
S: Western Glow Darimost
D: Lindenhof T C Elvira
28310—1327—5-10DHIR—365—2x
Attebroc Flash Dividend
S: Fritzlyn Jeanettes Flash
D: Ansmil D. Hopetta
14560—718—3-7DHIR—305—2x

OHIO

CLEARVIEW FARM
Dr. Charles P. Adkins
R. 1, St. Henry 45883
Woodacres King Pharoah
S: Fairlawn Hornet's Sailor King
D: Woodacres Lady Jane
16271—817—Jr3HIR—305—2x
Woodacres Dari Bondsman
S: Western Glow Darimost
D: Bon Bon of Golden Bow
13659—663—8HIR—305—2x
Woodacres Superb Flash
S: Fritzlyn Jeanette's Flash
D: Firview Prince's Mary Jo
16180—811—7-6DHIR—305—2x

COGNIAC FARM
Robert D. Sommers & Family
R.D. 3, London 43140
McDonald Farms Nance Ideal
S: Norgerts Royal Nance
D: McDonald Farms B. Gretchen
11770—585—Jr2DHIR—303—2x
High Meadows Charmer
S: Burgers Place Billy
D: High Meadows Jolly Necklace
10600—482—Sr4DHIR—305—2x
Also using top AI sires

FRANCHESTER FARMS
Charles B. Bolton
R.D. 2, West Salem 44287
Franchester Top Most
S: Gayoso View Top Command
D: Roetta Dariann
14279—647—Sr3HIR—305—2x
Eber-Lea Farms Dandy
S: Lyrene Prince Don
D: Eber-Lea Princess Candy
18940—976—4-0DHIR—305—2x
Eber-Lea Farms Climax
S: Eber-Lea Farms Dandy
D: Eber-Lea Fancy Carmel
16060—745—2-1DHIR—365—2x
Hildiemaid Billy Joe B
S: Burger's Place Billy
D: Hildiemaid Flash's Joy B
20610—1075—6DHIR—365—2x

GOLD BANNER FARM
Carl Fortkamp
R. 1, Box 293, Coldwater 45828
Gold Banner G. Paul
S: Gold Banner S. Grant
D: Kingendale Jolly Patsy
12710—631—Sr2DHIR—354—2x
Gold Banner S. Grant
S: Yellow Creek Jewel Supreme
D: South View King's Greta
15748—781—6DHIR—365—2x
Woodacres Dari Bondsman
S: Western Glow Darimost
D: Bon Bon of Golden Bow
13659—663—8HIR—305—2x

HAPPY HILL FARMS
James K. Heidrich
Willey Road, Harrison 45030
Mayflower's Fame's Transfer
S: Henslee Farms V. Fame
D: Ver-Dell T. Margene
14151—632—Jr4DHIR—365—2x
Dan-Ba-Lee F Vindicator
S: Henslee Farms V. Fame
D: Dan-Ba-Lee's N. Eileen
22110—980—2-5DHIR—356—2x
Happy Hill Transfer Jester
S: Mayflower Fame's Transfer
D: Brooknill R.B. Jolice
16480—783—9DHIR—305—2x

HICKORY GROVE FARM
Edward Beiler & Family
R. 1, Bellevue 44811
Happy Hill Success King
S: Hanover Hill Fame Success
D: Happy Hill T. V. Queen
13440—600—3-7DHIR—297 days—2x
Norgert's Royal Nance
S: Foremost Quantity's Royal
D: Char-Lane E. Nancy
19084—872—7HIR—305—2x
Spring Ridge G. Falcon
S: Henslee Farms V. Fame
D: Spring Ridge L. Grace
15044—739—7DHI—305—2x

KoKOSING FARMS
Mrs. M. C. Bouton & Sons
R.D. 2, Mt. Vernon 43050
KoKosing Flashy M.C.
S: Fritzlyn Jeanette's Flash
D: Old Order Farms Anna
16500—814—8DHIR—305—2x
KoKosing Candy's Wistar
S: Lyrene Myra's Wistar
D: Eber-Lea Darling Candy
14930—835—Jr3DHIR—337—2x
KoKosing Champions Luther
S: Housley's J. Champion
D: Woodside Flash's Inka
12750—613—3-4DHIR—301—2x

MAYFLOWER FARM
Donald L. Barger
R. 3, Urbana 43078
Mayflowers Fames Transfer
S: Henslee Farms V. Fame
D: Ver-Dell T. Margene
14151—632—Jr4DHIR—365—2x
Eber-Lea Farms Prince Valiant
S: Eber-Lea Farms Prince
D: Earlene Lucky Alvina
16660—699—2-8DHIR—365—2x

MISSISSINEWA FARM
Herman Stocksdale
R. 1, Box 111, Union City 47390
Mississinewa Farms D.L. Supreme
S: Western Glow Darimost
D: Mississinewa Farms M. Lisa
14060—783—7-8DHIR—305—2x
Mississinewa Farms M Astro
S: McDonald Farms Mister Anton
D: Priscilla Charity Min
11130—661—7DHIR—305—2x
Mississinewa Farm JV Charger
S: McDonald Farms Jolly Vern
D: Mississinewa Farms M Lida
14460—675—6DHIR—305—2x

RAEMELTON FARM DAIRY
Roger A. Black
1030 Marion Ave., Mansfield 44906
Villa Crest Designer
S: Spar Hill Designer Junior
D: Villa Crest F. Dahlia
20470—1053—6DHIR—365—2x
Raemelton M. Portly Potentate
S: Ansmil Julietta Royal Majesty
D: Zeitler Sheik M.C. Portia
11830—662—5-6DHIR—365—2x
Spring Ridge G. Falcon
S: Henslee Farms V. Fame
D: Spring Ridge L. Grace
15044—739—7DHI—305—2x

RINELAND MANOR FARM
E. Jay Rinehart
R. 1, Galion 44833
McDonald Farms R.L. Dividend
S: McDonald Farms Pre Rose Lad
D: McDonald Farms Jolly Token
14360—701—9DHIR—305—2x
Cogniac Charming Glenn
S: High Meadows Charmer
D: Cogniacs Miss Glenda
11240—668—4-5DHIR—305—2x
Rineland Manor Prince Jason
S: Lyrene May Rose Prince
D: Melody Mound Viking Julie
11060—529—Sr2—365—2x

SELECT SIRES, INC.
1224 Alton-Darby Rd., Columbus 43228
Applebrook Fame's Corporal
S: Henslee Farms V. Fame
D: Applebrook Prediction Carla
17950—865—8-9DHIR—305—2x
Lyrene May Rose Prince
S: Lyrene May Rose King
D: Lyrene Emory's Polly
16670—848—7-4DHIR—305—3x
Ansmil Champion Chum
S: Hominy Hill Champion
D: Wagner's Belinda Pearl
20170—858—Sr3DHI—347—2x
Woodacres Emporer
S: Woodacres Royal Coronation
D: Senecaside Meryl
13366—722—8HIR—305—2x
Western Glow Darimost
S: Fritzlyn Jeanette's Flash
D: River Road Royal's Debbie
12070—599—13HIR—305—2x
Guernsey Land Belle's Onward
S: Henslee Farms V. Fame
D: Glengeran Fortune's D. Belle
14260—660—Sr4DHI—305—2x
Franchester Cecilia's Bonanza
S: Nyala Ermine's Bonanza
D: Glengeran Leader's Cecilia
16450—754—7-0—305—3x
Yellow Creek Top Honor Ace
S: Mulhocaway Butterfat Jeweler
D: Yellow Creek B. Happy
11538—655—Jr3HIR—365—2x
Lyrene Prince Duke
S: Lyrene May Rose Prince
D: Lyrene Maestro's Dora
17300—932—7DHIR—365—2x
Hornback Farm N. Gaylord
S: Norgert's Royal Nance
D: Fox Run A.F.C. Faye
32110—1397—5DHIR—365—2x
Housley's J. Bimbo
S: Guernsey Land Faithfull's Janus
D: Housley's B.B. Bubbles
15784—1018—Jr2HIR—365—2x
Woodacres Superb Flash
S: Fritzlyn Jeanette's Flash
D: Firview Prince's Mary Jo
16160—799—6-6DHIR—305—2x
Welcome Darimost Fancy
S: Western Glow Darimost
D: Colebrook Farms Valor's Fancy
22960—979—5DHIR—365—2x
Kellogg TC Chief
S: Yellow Creek Noble Chief
D: Cedar Manor T. C. Mary
13350—666—Jr3DHIR—305—2x
Kellogg Chief's Billy
S: Burger's Place Billy
D: Dendel's Orchards Minnie Chief
18120—921—4-1DHIR—305—2x

Sande-Hill Double Emory
S: Norgert's Royal Nance
D: Shawnee Pridetta
20050—911—7DHIR—305—2x

WALNUT RIDGE FARM
Carpenter Bros.
R. 2, Baltimore 43105

Eber-Lea Farms Leader
S: Ansmil Julietta Royal Majesty
D: Eber-Lea Darling Candy
14130—765—2-1DHIR—365—2x

Lyrene Prince Dan
S: Lyrene May Rose Prince
D: Lyrene Maestro's Dora
17300—932—7-9DHIR—362—2x

Walnut Ridge D. Dandy
S: McDonald Farms R.L. Dividend
D: Conora Hermes Rosette
12550—557—5DHIR—305—2x

OKLAHOMA

MUNGLE'S DAIRY
J. Jene Mungle
Atoka 74528

Mungles Sabian Saturn
S: Bluff View Sabian
D: Bluff View Pats Luella
13530—605—Jr4DHIR—305—2x

Mungles Sabo Sonny
S: Mungles Sabian Saturn
D: Mungles Butterfat Bonnie
12870—489—5DHIR—305—2x

Mungles Sonny Patriot
S: Mungles Sabo Sonny
D: Bluff View Pats Luella
13530—605—Jr4DHIR—305—2x

OREGON

ABIQUA ACRES
Paul L. & Delores Mann & Family
R. 1, Box 305, Silverton 97381

Eber-Lea Farms Dazzler
S: Eber-Lea Farms Classic
D: Eber-Lea Brilliant Dazzler
14110—733—3-1DHIR—365—2x

BROWNIES GUERNSEY FARMS
Orville L. Brown
Rt. 1, Box 417, Woodburn 97071

Brownies Farms Banker
S: Brownies Farms Optimist
D: Brownies Farms Brenda
16106—801—5HIR—365—2x

Brownies Farms Outlaw
S: McDonald FArms Premier
D: Brownies Farms Ocie
20232—993—6HIR—365—2x

Brownies Farms Omar
S: Westlynn B. Coast King
D: Brownies Farms Ocean
17230—865—Jr3DHIR—365—2x

Brownies Farms Optimist
S: Nyala Ermine's Bonanza
D: Brownies Farms Ocieanna
16241—804—Jr3HIR—365—2x

Maple Brooks Gilbert
S: Burger's Place Billy
D: Maple Brooks Georgia
17141—793—7DHI—314—2x

HIGH PRAIRIE FARM
Ken Chaffey & Sons
R. 2, Box 188, Aurora 97002

Western Glow Darimost
S: Fritzlyn Jeanette's Flash
D: River Road Royal's Debbie
12070—599—13HIR—305—2x

Bay Meadow Billy's Don
S: Burger's Place Billy
D: Bay Meadow Drummer's Darlene
11830—585—Sr3HIR—305—2x

MAPLE BROOK FARM
Richard Boeckman
R. 1, Box 652, Wilsonville 97070

Maple Brooks Champion Billy
S: Housley's J. Champion
D: Maple Brook Betty Bo
18923—736—5DHI—356—2x

Maple Brooks George
S: Burger's Place Billy
D: Maple Brooks Georgia
17141—793—7DHI—314—2x

Maple Brooks Gilbert
S: Burger's Place Billy
D: Maple Brooks Georgia
17141—793—7DHI—314—2x

MARSH HOMESTEAD FARMS
William Marsh & Sons
R. 3, Box 350, Cornelius 97113

Homestead Dari Leader
S: Western Glow Darimost
D: Homestead Leaders Pearl
9815—484—Jr4HIR—295—2x

Homestead Dari Flash
S: Western Glow Darimost
D: Homestead Noble Donna
10270—562—Jr4DHI—326—2x
Also using top AI sires

PLAINVIEW GUERNSEY FARM
John, Vivian, Stacey and Kara Lee Winter
1201 Howard Lane, Junction City 97448

Western Glow Darimost
S: Fritzlyn Jeanette's Flash
D: River Road Royal's Debbie
12070—599—13HIR—305—2x

Lyrene May Rose Prince
S: Lyrene May Rose King
D: Lyrene Emory's Polly
16670—848—7DHIR—305—3x

Woodacres Emporer
S: Woodacres Royal Coronation
D: Senecaside Meryl
13366—722—8HIR—305—2x

Woodacres Master Chief
S: Moreau Farms Chief
D: Rosalayn Master's Mary May
19814—1067—Sr4HIR—305—2x

Woodacres Fond Prince
S: Fritzlyn Jeanette's Flash
D: J L Princess
19770—879—5-8DHIR—363—2x

TIDELAND
Oregon State University
J. J. Astor Br. Experiment Sta.,
R. 1, Box 921, Astoria 97103

Bayville Royal Astor
S: Bayville Royal Leslie
D: Bayville Margaret Jollity
10379—498—Sr4HIR—305—2x

Tideland Astor's Hansel
S: Bayville Royal Astor
D: Tideland Jason's Hazel
20032—1050—5HIR—305—2x

Tideland Astor's Hero
S: Bayville Royal Astor
D: Tideland Fortune's Hilda
17400—924—3-9DHIR—305—2x

VALE VIEW FARM
Joe S. & Mary Payne & Family
R. 2, Box 302, Vale 97918

Eber-Lea Farms Dazzler
S: Eber-Lea Brilliant Classic
D: Eber-Lea Brilliant Dazzle
14110—733—3-1DHIR—365—2x

VALLEY VIEW GUERNSEY FARM
Staehely Bros.
21367 S. Central Point Road
Oregon City 97045

Roetta Blossoms Orbit
S: Roetta Rose Masters Bud
D: Roetta Cherry Blossom
15082—677—8HIR—351—2x

Western Glow Darimost
S: Fritzlyn Jeanettes Flash
D: River Road Royals Debbie
12070—599—13HIR—305—2x

VANHER GUERNSEY FARM
Francis Hertel
R. 1, Box 71, Cornelius 97113

Vanher Mr. Senator
S: Brownies Farms Optimist
D: Vanher Nance's Sugar
18160—776—4-2DHIR—365—2x

WILSONA FARMS, INC.
Dan Leuthold
2470 McCormick Loop Road, Tillamook 97141

Wilsona Dolly Nance
S: Norgerts Royal Nance
D: Wilsona Dimple Dolly
11290—556—Sr3DHIR—305—2x

Woodacres Sultan
S: Woodacres Emporer
D: Woodacres Queen Ruth
11480—478—5-11DHIR—238—2x

Wilsona Dari Dollar
S: Western Glow Darimost
D: Wilsona Noble Daphne
11456—684—Jr2HIR—365—2x

PENNSYLVANIA

ANTIETAM FARM
Mrs. Florence B. Lyon
P.O. Box 367
Waynesboro 17268

Antietam Brilliant
S: Liseter Brilliant
D: Antietam H. Queen
13061—691—5HIR—305—2x

Hanover Hill Fame Success
S: Henslee Farms V. Fame
D: Hanover Hill Pre Soya
14040—660—Sr4HIR—305—2x

Liseter Brilliant
S: McDonald Farms Predictor
D: Caumsett Glimmer
15438—755—Sr4—365—3x

CRUMDALE FARM
Mrs. Percy C. Madeira
Berwyn 19312

Kelso's Supreme's Challenger
S: Manatawna J.G. Supreme
D: Ludlow Flash's Sunglow
17990—879—8DHIR—305—2x

Liseter Beacon's Flash
S: Liseter Winning Beacon
D: Liseter Brilliant Secret
14730—705—12DHIR—305—2x

ELSVIEW FARM
A. J. Celestine
R.F.D. 1, Scenery Hill 15360

Elsview Farms Atlas
S: Lyrene May Rose Prince
D: Rennwood Neptunes Judith
15550—804—6-9DHIR—305—2x

Elsview Farms Nances Jed
S: Norgerts Royal Nance
D: Rennwood Neptunes Judith
15550—804—6-9DHIR—305—2x
Also using top AI sires

HILL GIRT FARM
H. G. Haskell, Jr.
Chadds Ford 19317

Nyala Ferns Advancer
S: Fritzlyn Jeanettes Flash
D: Hominy Hill Champion Fern
22466—1067—6yrs—365—2x

McDonald Farms R.L. Dividend
S: McDonald Farms Pre Rose Lad
D: McDonald Farms Jolly Token
14360—701—9DHIR—305—2x

McDonalds Top Marine
S: Gayoso View Top Command
D: Bayville Billy Marlene
17035—739—Jr2DHIR—365—2x

LAKE LOUISE FARM
Raymond Goeringer
R.D. 3, Dallas 18612

Lake Louise Valiant Dispatch
S: Lake Louise Fortune's Valiant
D: Edgewood Dispatch Helen
12725—720—5-3DHI—305—2x

Lake Louise Othella's Ambler
S: Chedco Hollyhocks Ambler
D: Green Fields B Othella
12850—598—4-7DHIR—305—2x

Lake Louise King of Hearts
S: Chedco Bonanza's King
D: Edisto Farms Blz. Heart
17831—916—9-2—359—2x

LISETER FARM
Jean L. A. duPont
Newtown Square 19073

Liseter Brilliant
S: McDonald Farms Predictor
D: Caumsett Glimmer
15438—755—Sr4—365—3x

Liseter Eastern Glow
S: Western Glow Darimost
D: Cogniacs Emory Ruby
15030—648—5DHIR—302—2x

Liseter Place Billy
S: Burgers Place Billy
D: Hullside Brilliant Vee Seven
16520—915—5-10DHIR—305—2x

Liseter Brilliant Flame
S: Liseter Brilliant
D: Liseter Flames Jane
18260—815—6yrs—365—3x

NAL AFFILIATED BREEDERS
(Noba, Atlantic Breeders Coop., LABC)
1575 Apollo Drive, Lancaster 17601

McDonald Farms R.L. Dividend
S: McDonald Farms Pre Rose Lad
D: McDonald Farms Jolly Token
14360—701—9DHIR—305—2x

Woodacres Emporers Jupiter
S: Woodacres Emporer
D: Haddons J. Tina
20150—929—6yrs—365—2x

Woodacres Hals Hermes
S: Mulhocaway Butterfat King Hal
D: Northern Hermes Flower
17570—879—8yrs—305—2x
Mecca Rose L.D. Bf. Hornet
S: Wyno Hamlets Hornet
D: Ringwoods Langwater Lou
17130—827—Sr4DHIR—305—2x
Fairlawn Pamelas Warrior
S: Fairlawn K. Warrior
D: Pine Hill Peerless Pamela
19492—1102—5yrs—365C—2x
Maple Row Fortunes Bulletin
S: Yellow Creek S. Fortune
D: Maple Row Pharaohs Babe
13820—671—5DHI—305—2x
Elsview Farms Atlas
S: Lyrene May Rose Prince
D: Rennwood Neptunes Judith
15550—804—6DHIR—305—2x
Pine Vista Rex
S: Gayoso View Top Command
D: Lyrene Emorys Myrtle
21855—1170—5HIR—305—2x
Chedco Janets King
S: Fairlawn K. Dairy King
D: Fairlawn Actors Janet
16201—781—Jr4—365—3x
Hillcrest Adas Aladin
S: Burgers Place Billy
D: Hillcrest Verns Ada
14956—690—Jr2DHIR—365—2x
Woodacres Nances Lad
S: Norgerts Royal Nance
D: Roetta Glow Lassie
14760—735—5DHIR—305—2x
Magnolia Bonanza Bill
S: Franchester Cecilias Bonanza
D: Magnolia Flash Betty
15510—836—5DHIR—305—2x
Welcome Flashs Hollirex
S: Mulhocaway Butterfat Hollirex
D: Welcome Flash Watch
15580—770—6DHIR—301—2x
Lyrene May Rose Prince
S: Lyrene May Rose King
D: Lyrene Emorys Polly
16670—848—7-4DHIR—305—3x
Edisto Farms Felice May Prince
S: Lyrene May Rose Prince
D: Edisto Farms M.F. Felice
22360—1012—Jr3DHIR—305—2x
Clearbranch Tulip B. Roman
S: Burgers Place Billy
D: Clearbranch Flash Tulip
18770—881—5DHIR—305—2x
Yellow Creek Bft. Dolphin
S: Mulhocaway Butterfat King Hal
D: Noble D. Dora
23790—1231—5DHIR—365—2x
Spring Ridge G. Falcon
S: Henslee Farms V. Fame
D: Spring Ridge L. Grace
15044—739—7DHI—305—2x
Mulhocaway Butterfat Halyard
S: Mulhocaway Beauty Butterfat
D: Mulhocaway Bell Hala
10844—556—5HIR—305—2x
Edisto Farms Favorites Bonus
S: Gayoso View Melinda Favorite
D: Edisto Farms S Belva
14730—670—Jr3DHIR—305—2x
Dumar Farm Verns Leader
S: McDonald Farms Jolly Vern
D: Dumar Farm P.H. Lilian
15380—758—9DHI—338—2x
Grain Meadow D. Fortune
S: Hermitage View Fore Destiny
D: Grain Meadow V. Flirt
13650—722—5DHIR—305—2x
Villa Crest Top Command
S: Gayoso View Top Command
D: Villa Crest F. Dahlia
20470—1053—6DHIR—365—2x
Pine Vista Progress
S: Lyrene May Rose Prince
D: Pine Vista W. Pride
19050—789—2-9DHIR—305—2x
Gayoso View Fames Flash
S: Henslee Farms V. Fame
D: Curtiss Candy Butter Debby
10178—519—Sr4HIR—305—2x
Nyala Ferns Advancer
S: Fritzlyn Jeanettes Flash
D: Hominy Hill Champion Fern
22466—1067—6yrs—365—2x
Roes-MOR E. Distinction
S: Langmeadow Excellance
D: Roes-MOR Roses Dimple
12663—610—5yrs—305C—2x

NORREN FARM
Warren Queripel & J. Norman Leedom
Pipersville 18947

Norren Nance's Lad
S: Norgert's Royal Nance
D: Argilla Elite's Ruth
15650—818—6DHIR—305—2x

PENN-DEL FARM
Raymond F. & Louise Witmer
R. 1, Willow Street 17584

Penn-Del Brilliant Boy
S: Melfield Brilliant
D: Penn-Del King's Polly Anna
13330—668—6DHIR—305—2x
Melfield Brilliant
S: Liseter Brilliant
D: Melfield Pattala
10752—496—9HIR—305—2x
Penn-Del Prince Charming
S: Lyrene May Rose Prince
D: Naeflands Kelly
14530—758—7-3DHIR—305—2x

SIRE POWER, INC.
R.D. 2, Tunkhannock 18657

Woodacres Master Chief
S: Moreau Farms Chief
D: Rosalayn Masters Mary May
19814—1067—4-7HIR—305—2x
Spring Ridge G. Badger
S: Curtiss Candy Butterfinger
D: Spring Ridge L. Grace
14146—708—6-1DHI—305—2x
Woodacres Royal Masterman
S: Burgers Place Billy
D: Rosalayn Masters Mary May
19814—1067—4-7HIR—305—2x
Lockshore Tanicas Master
S: Gayoso View Top Command
D: Lockshore Masterblend Tanica
13485—754—3-1DHI—311—2x
Woodacres Darianns Hal
S: Mulhocaway Butterfat King Hal
D: Roetta Dariann
14279—647—3-6HIR—305—2x
Yellow Creek Top Honor Ace
S: Mulhocaway Butterfat Jeweler
D: Yellow Creek B. Happy
11538—655—Jr3HIR—365—2x
Lyrene May Rose Prince
S: Lyrene May Rose King
D: Lyrene Emorys Polly
16670—848—7DHIR—305—3x
Twin Brook C.B. Paulson
S: Franchester Cecilias Bonanza
D: Peach Green Paula
16816—933—6-6DHI—315—2x
Fairlawn K. Fortune
S: Fairlawn H. Eastern King
D: Fairlawn Actors Linaria
16277—903—Sr4—365C—3x
Deep Lake Billys Charmer
S: Burgers Place Billy
D: Deep Lake Flashs Charm
18750—880—Sr4DHIR—305—2x
Bayville Brilliant Magic
S: Liseter Brilliant
D: Bayville Billy Marlene
17035—739—Jr2DHIR—365—2x
Franchester Top Most
S: Gayoso View Top Command
D: Roetta Dariann
14279—647—Sr3HIR—305—2x
Dorella Pennys Nance
S: Norgerts Royal Nance
D: Dorella Guardsmans Penny
16629—895—7HIR—305—2x
Feura Muriel Leader
S: Fairlawn Muriels Valor
D: Feura For Lidelia
15980—776—5DHIR—305—2x
Sande-Hill Double Emory
S: Norgerts Royal Nance
D: Shawnee Pridetta
20050—911—7DHIR—305—2x
Western Glow Darimost
S: Fritzlyn Jeanettes Flash
D: River Road Royals Debbie
12070—599—13HIR—305—2x
Cedarbrook Pollys Emory
S: Norgerts Royal Nance
D: Lyrene Emorys Polly
16670—848—7DHIR—305—3x
Mulhocaway Bon Jupiter
S: Chedco Bonanzas King
D: Mulhocaway Butterfat Junegrass
19510—965—7DHIR—305—2x
Maple Row Fortunes Bulletin
S: Yellow Creek S. Fortune
D: Maple Row Pharaohs Babe
10970—582—9DHIR—305—2x
Shamrock Priscillas Darimost
S: Western Glow Darimost
D: Martin Hornets Priscilla
16100—713—9DHIR—305—2x

Pine Vista Rex
S: Gayoso View Top Command
D: Lyrene Emorys Myrtle
21855—1170—5-9HIR—305—2x
Liseter Brilliant Sampson
S: Liseter Brilliant
D: Liseter Bright Secret
16131—716—5HIR—305—2x

SMITHSIDE FARM
R. W. Smith & Bros.
R.D. 2, Box 294, Hollidaysburg 16648

Smithside Dari Chief
S: Western Glow Darimost
D: Hillside Commands Pamela
15500—658—Jr2DHIR—305—2x
Also using top AI sires

SOUTH CAROLINA

BIG CREEK HILL FARM
George Coleman & Sons
R. 5, Saluda 29138

Edisto Farms J. Colonel
S: Fairlawn Actors Jethro
D: Edisto Farms Blz Celeste
10220—469—Sr2DHIR—305—2x
Big Creek Champ Admiral
S: Housleys J. Champion
D: Big Creek J C Ada
11140—502—2-4DHIR—293—2x

CROSS ARROWS FARM
Paul K. & James L. Switzer
P.O. Box 404, Union 29379

Ansmil D. Quantity's Peerless
S: McDonald Farms R.L. Dividend
D: Ansmil D. Quantity
15940—783—6DHIR—305—2x
Hominy Hill Adrian
S: Hominy Hill Champion
D: Lynbrook Royal Annual
17341—891—9yrs—365—2x
Pine Grove Darimost
S: Western Glow Darimost
D: Hominy Hill Adrian Darlene
13264—701—Jr3—305—2x

DARDENELLA FARM
Bob & Peggy Darden
Steve & Emma Lovelace
R. 3, Orangeburg 29115

Dardenellas Lucky Lad
S: Lyrene May Rose Prince
D: Lacar H. Miss Lucky
13180—707—5DHIR—305—2x
Myrtledales Star Andy
S: Edisto Farms Flashs Star
D: Myrtledales Butterfat Alma

EDISTO FARMS
J. B. Guess, III
Denmark 29042

Edisto Farms Felice May Prince
S: Lyrene May Rose Prince
D: Edisto Farms M.F. Felice
22360—1012—Jr3DHIR—305—2x
Edisto Farm Favorite's Bonus
S: Gayoso View Melinda Favorite
D: Edisto Farms S. Belva
14730—670—3-4DHIR—305—2x
Also using top AI sires

LYNDALE FARMS
A. L. McCaskill, Jr.
R. 4, Bishopville 29010

Rosewood Royal Convention
S: Foremost Quantity's Royal
D: Ideal's L.D.'s Shirly
14780—743—15DHIR—305—2x
Gippy Nance Dandy
S: Norgert's Royal Nance
D: Ideal's S.R.K. Daisy
13630—672—5HIR—305—2x
Attebroc Dari Dandy
S: Western Glow Darimost
D: Pharaoh's Dimple
15710—703—9-3DHIR—305—2x

MYRTLEDALE FARM
Marvin, Bennett & Perry Hamm
R. 4, Box 105B, Newberry 29108
Using top AI sires

TENNESSEE

NOLICHUCKEY FARM
James Edward Waddell
R. 4, Greeneville 37743
Using top AI sires

RIDGEWAY FARM
Lee & John Housley
R. 1, Riceville 37370
Housleys J. Champion
S: Guernsey Land Faithfulls Janus
D: Housleys B.B. Bubbles
15784—1018—2-1HIR—365—2x
Housleys Dari Fayvor
S: Western Glow Darimost
D: Fox Run A.F.C. Faye
32110—1397—5DHIR—365—2x

TEXAS

LAVON FARM
W. Lee Moore
Box 92, Plano 75074
Ideal's Sovereign
S: McDonald Farms Dukes Ike
D: Ideals Factors Susie
19310—861—6-10DHIR—365—2x
Brookberry Jolly Monitor
S: McDonald Farms Jolly Venture
D: Brookberry Miss Moonlight
11275—614—Sr3HIR—305—2x
Nyala Fern's Champion
S: Norgert's Royal Nance
D: Hominy Hill Champion Fern
22466—1067—6yrs—365—2x

VIRGINIA

BUSHY PARK FARM
E. C. Anderson
Richmond 23026
Mulhocaway Butterfat Halyard
S: Mulhocaway Beauty Butterfat
D: Mulhocaway Bell Hala
10884—556—5HIR—305—2x
Mt. Ephraim Noble King
S: Mulhocaway Butterfat Halyard
D: Owen's Place C. Cherry
20483—823—5HIR—365—2x
Also using top AI sires

WASHINGTON

ALL WEST BREEDERS, INC.
Box 197, Burlington 98233
Western Glow Darimost
S: Fritzlyn Jeanette's Flash
D: River Road Royal's Debbie
12070—599—13HIR—305—2x
Lake Louise Patsy's Prince
S: Lake Louise Royal Superb
D: Lake Louise Anthracite's Patsy
18691—912—9yrs—365—3x
Olympic View A Banner
S: Hominy Hill Adrian
D: Butterfly N.
16280—754—6DHIR—365—2x
Bay Meadow Billy's Don
S: Burger's Place Billy
D: Bay Meadow Drummer's Darlene
11830—585—Sr3HIR—305—2x
Far West Darimaker
S: Western Glow Darimost
D: Far West V. Fames Roxy
14100—718—5DHIR—305—2x
Denny Dale Beautiful Dariboy
S: Western Glow Darimost
D: Denny Dale Warriors Beautiful
15060—639—9DHIR—305—2x
Roetta Knights Blossom Maker
S: Cla-ore Knight Jon
D: Roetta Cherry Blossom
15082—677—8HIR—351—2x
Brownies Farms Ordway
S: McDonald Farms Premier
D: Brownies Farms Ocienna
16241—804—Jr3HIR—365—2x
Woodacres Fond Prince
S: Fritzlyn Jeanette's Flash
D: J.L. Princess
19770—879—5-8DHIR—363—2x
Chedco Hollyhock's Ambler
S: Fairlawn Blanche's Actor
D: Chedco K. Hollyhock
14076—819—5HIR—305—2x

BROCKWELL FARM
Herbert V. Ekstran
R. 1, Bow 98232
Brockwell Flash Alcatraz
S: Fritzlyn Jeanette's Flash
D: Brockwell F. Alicia
17269—785—7HIR—290—2x
Far West Pansys Actor
S: Far West Dari Count
D: Far West V. Fames Ruth
18510—873—4-2DHIR—365—2x

CARNATION FARMS BREEDING SERVICE
Carnation 98014
Roberts Farm Royals Peer
S: Fairlawn Peers May Royal
D: Ideals Comets Susie
22016—1036—5yrs—365C—3x
Western Glow Melbas Champion
S: Hominy Hill Champion
D: Western Glow Transfers Melba
12210—642—5DHIR—305—2x
High Meadows Charmer
S: Burgers Place Billy
D: High Meadows Jolly Necklace
11730—538—6DHIR—300—2x
Western Glow Duchess Rose King
S: Roetta Dari Roger
D: Western Glow Traviers Duchess
12010—690—10DHIR—293—2x
Hildiemaid Diamond Jim B
S: Burgers Place Billy
D: Hildiemaid Fames Virtue B
18250—921—Jr4DHIR—305—2x

CHUKLUCK FARM
L. W. Power
Box 977, Burlington 98233
Far West Pansy's Actor
S: Far West Dari Count
D: White Water Colonels Pansy
12515—604—7HIR—305—2x
Riverview Pansy's Commander
S: Riverview Malita's Promise
D: White Water Colonels Pansy
12515—604—7HIR—305—2x
Chukluck Dari Lord
S: Western Glow Darimost
D: River Road Emblem's Linda
19230—890—9-8DHIR—305—2x

CLIFF DELL GUERNSEY FARM
Clifford Butts
R. 1, Box 32, Morton 98356
Cliff Dell Royal Champion
S: Western Glow Royal Champion
D: Cliff Dell Malissa
11080—564—2yrs—DHI—355—2x
Western Glow Darimost
S: Fritzlyn Jeanette's Flash
D: River Road Royal's Debbie
12070—599—13HIR—305—2x

FAR WEST FARMS, INC.
Charles A. Damon & Sons
R. 1, Bow 98232
Gayoso View Fames Foremost
S: Henslee Farms V. Fame
D: Curtiss Candy Butter Debby
10178—519—Sr4HIR—305—2x
Far West Dari Count
S: Western Glow Darimost
D: Far West V. Fames Ruth
18510—873—Jr4DHIR—365—2x
Roetta Hansome Prince
S: Lyrene May Rose Prince
D: Roetta Dari Dew
11460—587—2-11DHIR—305—2x

FIRVIEW FARM
Martin Boon
R. 2, Box 553, Oak Harbor 98277
Firview Prince Majesty
S: Lake Louise Patsy's Prince
D: Firview Ginger's Mary
14368—609—5yrs—305—2x

GRAYSMARSH FARM
Jay Lester Lancaster
R. 2, Sequim 98382
Olympic View A. Banner
S: Hominy Hill Adrian
D: Butterfly N.
16099—741—Jr3DHIR—365—2x
Housley's J. Champion
S: Guernsey Land Faithfull's Janus
D: Housley's B.B. Bubbles
15784—1018—Jr2HIR—365—2x
Western Glow Darimost
S: Fritzlyn Jeanette's Flash
D: River Road Royal's Debbie
12070—599—13HIR—305—2x

LINDEAN'S
Floyd M. Sandell
2445 E. Bakerview Rd., Bellingham 98225
Western Glow Darimost
S: Fritzlyn Jeanette's Flash
D: River Road Royal's Debbie
12070—599—13HIR—305—2x
Lindean's Trish Lancelot
S: Western Glow Darimost
D: Lindean's Gladstone Trish
12779—617—5DHIR—305—2x

MARKWELL FARM
Marvin Van Mersbergen
1492 Pangborn Rd., R 3, Lynden 98264
Western Glow Gay Duke
S: Western Glow Duchess Superior
D: Western Glow Lady Gay Duchess
10737—615—Jr2DHIR—305—2x
Markwell Dividends Rage
S: McDonald Farms R.L. Dividend
D: Markwell Champion Ruth
14830—691—3-7DHIR—305—2x
Also using top AI sires

MAXVALE GUERNSEY FARM
A. H. & J. P. McMonigle
R. 1, Box 51, Yelm 98597
Maxvales Foremost Jump
S: Gayoso View Fames Foremost
D: Maxvales L.P. Maid
10220—481—6-3DHIR—305—2x
Maxvales D.M. Monera
S: Western Glow Darimost
D: Maxvales L.S. Maid
12070—618—11DHI
Maxvales Jumps Magic
S: Maxvales Foremost Jump
D: Maxvales L.R. Maid
11140—539—13—11DHI
Maxvales Monera Improver
S: Maxvales D M Monera
D: Maxvales FJ Ditto
15909—791—3-5DHI
Maxvales SHG Karate
S: Spar Hill Governor
D: Maxvales B V Ester
7843—438—2-4DHI—305

OLYMPIC VIEW FARM
Myron W. Lancaster
R. 3, Box 170, Sequim 98382
Olympic View A. Superior
S: Hominy Hill Adrian
D: Idacrest B. Bea
13610—651—7DHIR—365—2x
Olympic View A. Banner
S: Hominy Hill Adrian
D: Butterfly N.
16280—754—6DHIR—365—2x
Olympic View B. Maverick
S: Olympic View A. Banner
D: Mar-I-Dot Lucky's Marigold
22930—1104—4-9DHIR—365—2x

ROBINDELL FARM
C. A. Robinson & Son
R. 3, Box 111, Sequim 98382
Roetta Knight's Blossom Maker
S: Cla-ore Knight's Jon
D: Roetta Cherry Blossom
15082—677—8HIR—351—2x
Western Glow Darimost
S: Fritzlyn Jeanette's Flash
D: River Road Royal's Debbie
12070—599—13HIR—305—2x

ROCKYHILL FARM
C. P. Boon
R. 2, Box 551, Oak Harbor 98277
Lake Louise Patsys Prince
S: Lake Louise Royal Superb
D: Lake Louise Anthracites Patsy
18691—912—9yrs—365—3x
Brownies Farms Ordway
S: McDonald Farms Premier
D: Brownies Farms Ocieanna
16241—804—Jr3HIR—365—2x
Firview Prince Majesty
S: Lake Louise Patsys Prince
D: Firview Gingers Mary
14368—609—5yrs—305—2x

ROZELYN FARM
Zweegman Bros.
9265 Double Ditch Road, Lynden 98264
Western Glow Darimost
S: Fritzlyn Jeanettes Flash
D: River Road Royals Debbie
12070—599—13HIR—305—2x
Western Glow M.B. Duke
S: Walker Farms Grand Duke
D: Western Glow M.B. Duchess
13550—809—7DHIR—305—2x
Rozelyn Memorys V. Fame
S: Henslee Farms V. Fame
D: Rozelyn Beau Memory
15506—767—Sr3—365—2x

VALLEY PRIDE FARM
Merle Miller
R.F.D. 1, Burlington 98233

Valley Prides F. Fame
S: Gayoso View Golden Fame
D: Valley Prides Naleesha
16230—724—5DHIR—305—2x
Western Glow Darimost
S: Fritzlyn Jeanettes Flash
D: River Road Royals Debbie
12070—599—13HIR—305—2x
Western Glow M.D. Milkmaster
S: Henslee Farms V. Fame
D: Western Glow Fond Mary Duchess
15508—721—Jr2HIR—365—2x

WESTERN GLOW FARMS, INC.
Friedrichs Bros.
R. 2, Box 151, Bow 98232
Western Glow Melbas Champion
S: Hominy Hill Champion
D: Western Glow Transfers Melba
12210—642—5DHIR—305—2x
Western Glow M.D. Milkmaster
S: Henslee Farms V. Fame
D: Western Glow Fond Mary Duchess
15508—721—Jr2HIR—365—2x
Western Glow M.B. Duke
S: Walker Farms Grand Duke
D: Western Glow M.B. Duchess
13550—809—7DHIR—305—2x
Also using other top AI sires

WINACRES GUERNSEY FARM
A. Winters
R. 3, Wapato 98951
Winacres Jeans Flasher
S: Eber-Lea Farms Prince
D: Winacres Ferdand's Jean
17470—823—5-2DHIR—305—2x
Winacres Janes Jim
S: Lyrene May Rose Prince
D: Winacres Champions Jane
14590—692—3-2DHIR—305—2x
Winacres Hi Champion
S: Housley's J. Champion
D: Winacres Heros Hi Jo Jo
15160—718—3-6DHIR—305—2x

WISCONSIN

AMERICAN BREEDERS SERVICE
De Forest 53532
Burger's Place Billy
S: Curtiss Candy Fabron
D: Elmcrest Demonstrator's Patsy
12071—597—Jr2—305C—2x
Bay Meadow St. Hank
S: Bay Meadow Elite's Steadfast
D: Bay Meadow Billy's Honeydew
12699—617—5HIR—305—2x
Cleverlands General Eldorado
S: Cleverlands Zoe's General
D: Cleverlands Mistress Doris
13307—640—12HIR—305—2x
Magnolia Flash Corinthian
S: Fritzlyn Jeanette's Flash
D: Magnolia Corinthian Betty
9468—496—Sr4HIR—305—2x
Norgert's Royal Tim
S: Foremost Quantity's Royal
D: Norgert's Nance Tid
23570—1067—7-8DHIR—305—2x
Walker Farms Grand Duke
S: Western Glow Darimost
D: Western Glow Fond Gay Duchess
17186—926—7-7DHIR—305—2x
Price-Black Kubilee's Maestro
S: Norgert's Royal Nance
D: Price-Black Prince's Kubilee
23420—1121—5-8DHIR—305—2x
Housley's J. Champion
S: Guernsey Land Faithfull's Janus
D: Housley's B.B. Bubbles
15784—1018—2-1HIR—365—2x
Clovelly Top Hornet
S: Gayoso View Top Command
D: Wyno Fames Holly
15132—778—3-3—305—2x (Can.)
McDonald's Top Marine
S: Gayoso View Top Command
D: Bayville Billy Marlene
17035—739—Jr2DHIR—365—2x
Housley's Dari Fayvor
S: Western Glow Darimost
D: Fox Run A.F.C. Faye
31040—1736—6-6DHIR—365—2x
Price-Black Kubilee's Mister Bob
S: Burger's Place Billy
D: Price-Black Prince's Kubilee
25050—1199—6-10DHIR—305—2x
Villa Crest P Leader
S: Villa Crest Prince
D: Villa Crest F Lofty
13410—684—8-7DHIR—305—2x

Grayce Farms Foremost's Jester
S: Fairlawn Actor's Foremost
D: Grayce Farms Jessica
20055—856—10-5HIR—305—2x

BOULDER VIEW FARM
Lester Lurvey & Sons
R. 2, Baraboo 53913
Chapman Farms Forward Starry
S: Norgerts Nance Forward
D: Starlass of Guernsey Valley
16754—905—6DHI—305—2x
Also using top AI sires

COULEE COUNTRY FARM
Floyd L. Nichols
R. 1 Sparta 54656
Willow Spring Finance
S: Willow Spring Financier
D: Willow Spring Fames Diana
18794—1011—6DHI—365—2x
Blakeford Libby's Brilliant
S: Liseter Brilliant
D: Langmore Dominant Libby
22180—1047—11DHIR—365—2x

DONDOR FARM
Donald Hardie Family
R.R. 1, Blair 54616
Mulhocaway Butterfat King Hal
S: Mulhocaway Beauty Butterfat
D: Mulhocaway Queen Halma
16364—912—7HIR—365—2x
Northern Hermes
S: Northern F. Hermes
D: Northern Conrads Anna
18342—860—3-8—365C—2x
Housleys J. Champion
S: Guernsey Land Faithfulls Janus
D: Housleys B.B. Bubbles
15784—1018—2-1HIR—365—2x

DUTCH MILL FARM
Roy E. Jacobs & Sons
R. 1, Sparta 54656
Dutch Mill Valors Nero
S: Dutch Mill Billys Valor
D: Dutch's Nell
18110—875—6-6DHIR—305—2x
Lyrene Prince Duke
S: Lyrene May Rose Prince
D: Lyrene Maestro's Dora
17300—932—7DHIR—365—2x
Dutch Mill Champions Future
S: Housley's J. Champion
D: Goin Farms Fern
19170—879—4-3DHI—305—2x

EAST CENTRAL BREEDERS COOPERATIVE
P.O. Box 191, Waupun 53963
Lockshore K. Foresquire
S: Lockshore Kilimanjaro
D: Lockshore Supreme Bess
17440—840—5-9DHIR—365—2x
Roes-MOR E. Distinction
S: Langmeadow Excellance
D: Roes-MOR Roses Dimple
12663—610—5yrs—305C—2x
Lances King Billy
S: Gayoso View Fames King
D: Bayville Socute Utopia
Western Glow Darimost
S: Fritzlyn Jeanettes Flash
D: River Road Royals Debbie
12070—599—13HIR—305—2x
Lyrene May Rose Prince
S: Lyrene May Rose King
D: Lyrene Emorys Polly
16670—848—7DHIR—305—2x
Applebrook Fames Corporal
S: Henslee Farms V. Fame
D: Applebrook Prediction Carla
17950—865—8-9DHIR—305—2x
Cedarbrook Pollys Emory
S: Norgerts Royal Nance
D: Lyrene Emorys Polly
16670—848—7DHIR—305—3x
Prestdale F. Artic
S: Fritzlyn Jeanettes Flash
D: Prestdale B. Alice
10901—568—3-0HIR—356—2x
Fauver Hill C Sultan
S: Housleys J. Champion
D: Billys Suzanne of Monroe
19790—1068—7-5DHIR—365—2x
Lake Louise King of Hearts
S: Chedco Bonanzas King
D: Edisto Farms Blz Heart
16827—871—8DHIR—305—2x

ELDERWOOD FARM
Donald T. Burton & Son
R. 1, Eagle 53119
Elderwood B. Mano
S: Burger's Place Billy
D: Glenville Thor's Charmaine
10706—572—2yrs—305—2x (Can.)
Spring Ridge Glen
S: Spring Ridge G. Falcon
D: Spring Ridge Glenna
10113—509—5-10DHI—315—2x

FAUVER HILL FARM
Bernard & Mary Pralle
R. 1, Onalaska 54650
Fauver Hill Hal Samson
S: Mulhocaway Butterfat King Hal
D: Fauver Hill Masters Suzette
15572—851—5-11DHIR—347—2x
Also using top Tri-State sires

GUSANNA FARMS
Royal & Jean Clausing
R. 2, 800 Western Ave., Cedarburg 53012
Western Glow Darimost
S: Fritzlyn Jeanette's Flash
D: River Road Royal's Debbie
12070—599—13HIR—305—2x
Lyrene May Rose Prince
S: Lyrene May Rose King
D: Lyrene Emorys Polly
16670—848—7DHIR—305—3x
Housley's J. Champion
S: Guernsey Land Faithfull's Janus
D: Housley's B.B. Bubbles
15784—1018—2-1HIR—365—2x

LARKSDALE FARM
Denton Georgeson & Sons
R. 1, Box 175, Madison 53704
Spring Ridge G. Falcon
S: Henslee Farms V. Fame
D: Spring Ridge L. Grace
15044—739—7DHI—305—2x
Lyrene May Rose Prince
S: Lyrene May Rose King
D: Lyrene Emorys Polly
16670—848—7-4DHIR—305—3x
Spring Ridge Noble Lad
S: Curtiss Candy Verity Lad
D: Spring Ridge Gracie
15464—861—7DHI—365—2x

MIDWEST BREEDERS COOPERATIVE
Box 469, Shawano 54166
Hominy Hill Acme
S: Hominy Hill Musician
D: Hominy Hill R.K. Anise
Sr3 305 3x 17231 917 AR
Prestdale F. Artic
S: Fritzlyn Jeanette's Flash
D: Prestdale B. Alice
Jr3 356 2x 10901 568 HIR
Roes-MOR E. Distinction
S: Langmeadow Excellance
D: Roes-MOR Rose's Dimple
5y 305C 2x 12663 610 HIR
Norgert's Royal D. Scotsman
S: Foremost Quantity's Royal
D: Norgert's Scotsman Dewdrop
10-8 365 2x 17520 5.5 962 DHIR
Grayce Farms Foremost's Jester
S: Fairlawn Actor's Foremost
D: Grayce Farms Jessica
10-5 305 2x 20055 4.3 856 HIR
Maple Leaf Rocky
S: Fritzlyn Jeanette's Flash
D: Maple Leaf R. Lenore
6y 305 2x 11520 593 DHIR
Roes-MOR Dari Beau
S: Western Glow Darimost
D: Roes-MOR D. Beatrice
6-5 365 2x 17960 6.3 1135 DHIR
Franchester Cecilia's Model
S: Nyala Ermine's Bonanza
D: Franchester Model Cecilia
5-6 305 2x 16566 808 HIR
Lance's King Billy
S: Gayoso View Fame's King
D: Bayville Socute Utopia
7-1 325 2x 12430 611 DHI

OAK HOLLOW FARM
Peter Volid, Dilov, Inc.
R. 1, Genoa City 53128
Roetta R. Mister Day
S: Roetta Dari Roger
D: Roetta Dawning Miss Day
13400—638—Jr2DHIR—333—2x
Roetta F Champion Factor
S: Housley's J. Champion
D: Roetta M. Fay
18610—852—3-7DHIR—334—2x

Roetta Sturdy Oak
S: Housley's J. Champion
D: Roetta Rosetta's Princess

REALANE FARM
Erwin J. Riemer
9231 W. Bonniwell Rd.,
136N, Mequon 53092

Realane Tri Super Don
S: Ideal's Trisuper
D: Realane Chief Dola
10400—417—8DHIR—305—2x

Realane Royal Nance Judson
S: Norgert's Royal Nance
D: Realane Clair Judina
11470—529—7-3DHIR—305—2x
Also using top AI sires

SPRING FLO FARM
Oscar A. Miller
R. 1, Black Creek 54106

Fauver Hill Hal Saturn
S: Mulhocaway Butterfat King Hal
D: Honor's Sheila of Monroe
11980—633—Jr4DHIR—305—2x

Spring Flo Dispatch King
S: Mulhocaway Butterfat Dispatch
D: Spring Flo's Kitty
14010—624—8-1DHI—332—2x

TRI-STATE BREEDERS CO-OP
Westby 54667

Northern Hermes
S: Northern F. Hermes
D: Northern Conrad's Anna
18342—860—Sr3—365C—2x

Roes-MOR H. Dexter
S: Mulhocaway Butterfat King Hal
D: Roes-MOR E. Dee
14433—712—9-2DHIR—274—2x (inc.)

Lance's King Billy
S: Gayoso View Fame's King
D: Bayville Socute Utopia
12430—611—7-1DHI—325—2x

Far West Dari Count
S: Western Glow Darimost
D: Far West V. Fame's Ruth
18510—873—Jr4DHIR—365—2x

Lockshore K. Foresquire
S: Lockshore Kilimanjaro
D: Lockshore Supreme Bess
17440—840—5-9DHIR—365—2x

Cedarbrook Polly's Nance
S: Norgert's Royal Nance
D: Lyrene Emory's Polly
16670—848—7DHIR—305—3x

Fauver Hill Top Jupiter
S: Gayoso View Top Command
D: Dennis Farm Bon Josephine
19020—911—5-7DHIR—365—2x

Spring Ridge G. Bingo
S: Maplewood Royalist Brigadier
D: Spring Ridge L. Grace
15044—739—7-3DHI—305—2x

Hillcrest Ethel's Agrippa
S: Burger's Place Billy
D: Larch Hollow Ethel
17370—809—8-3DHIR—305—2x

Spring Ridge G. Falcon
S: Henslee Farms V. Fame
D: Spring Ridge L. Grace
15044—739—7-3DHI—360—2x

Lyrene May Rose Prince
S: Lyrene May Rose King
D: Lyrene Emory's Polly
16670—848—7DHIR—305—3x

Norgert's Nance Bea Duke
S: Norgert's Royal Nance
D: Norgert's Bea Dewdrop
14950—850—6DHIR—305—2x

Rozelyn Memory's V. Fame
S: Henslee Farms V. Fame
D: Rozelyn Beau Memory
14289—704—6-10HIR—359—2x

Sherbume Prairie Prince Eric
S: Lyrene May Rose Prince
D: Sherbume Prairie G. Elaine
15015—679—4-6DHI—305—2x

VALLEY VIEW FARM
Harris Kahl & Son (Gary)
R. 1, Ridgeland 54763
Using top AI sires

WERN FARMS
Chester & Barbara Williams
R. 1, Waukesha 53186

Lauxmont Lafayette
S: Lauxmont Gendarme
D: Burkeville Emory's Elna
22849—979—9yrs—365—3x

McDonald Farms B. Knight
S: Burger's Place Billy
D: McDonald Farms RC Hilaria
10280—565—Jr2DHIR—305—2x

Wern's Onward's Philosopher
S: Wern's Magic's Onward
D: McDonald Farms Bright Daisy
12982—710—Jr4DHIR—320—2x

We wish to thank all of our advertisers who helped to make this 1971 Farm and Sire issue the largest single issue for the year.

For those who are looking for breeding stock, these breeders usually have something to offer. Tell them you saw their advertisement in the Sire Issue.

ADVERTISE YOUR HERD

REGULARLY

IN THE GUERNSEY BREEDERS'

JOURNAL

The Journal

Lockshore

LOCKSHORE SULTAN REBEL

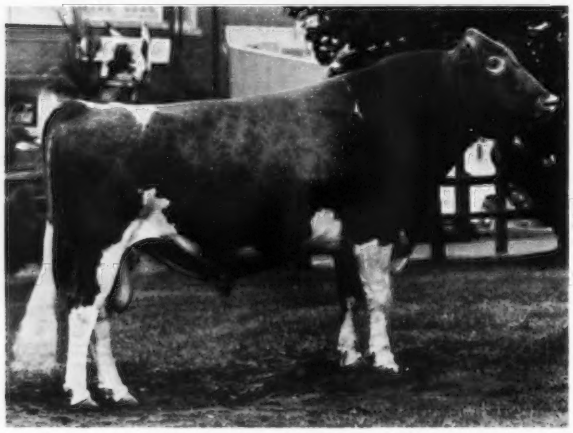

Sire: Lockshore Magar Sultan USDA +226
Dam: Lockshore Supreme Bess (VG)
17440–840–5-9DHIR–365–2x

Grand Champion, 1971 Michigan State Show, Michigan State Fair, National Guernsey Show.

Rebel's oldest daughters –

Lockshore Rebel Sultana	10241–503–2-5DHIR–305–2x (pending)
Lockshore Rebel Dora	11311–595–2-4DHIR–305–2x (pending)
Lockshore Rebel Beauty	11302–515–2-2DHIR–288–2x (pending)
Lockshore Rebel Lydia	13354–660–2-9DHIR–305–2x (pending)

Another daughter –

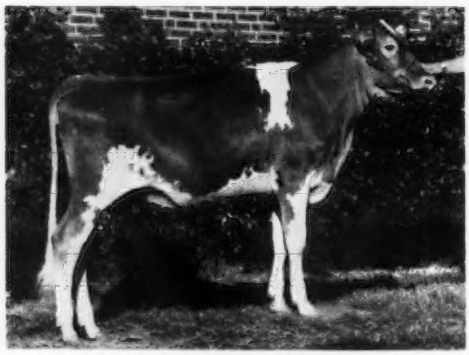

Lockshore Rebel Katrina
1st Sr. Heifer Calf, 1971 Michigan State Show, Mich. State Fair, National Guernsey Show. Res. Jr. Champion, 1971 National Guernsey Show.

Lockshore Farms — Hickory Corners, Michigan 49060

JAMES A. and ALICE B. FISH — T. B. and Bang's Accredited — THOMAS GUTHRIE, Herdsman

Tel. Hickory Corners 616–671 - 5400 — Located 3½ miles north of Richland, Michigan

THESE PROFIT-MAKERS NOW IN SERVICE

15G104 SPRING RIDGE G. FALCON
Silver Star Sire
USDA Sire Summary 9/71 . . 16 daus., 5 herds av. 10985M–537F, Pred. Milk Diff. +404 lbs., 35% Rpt., 14 cl. av. 85.8.

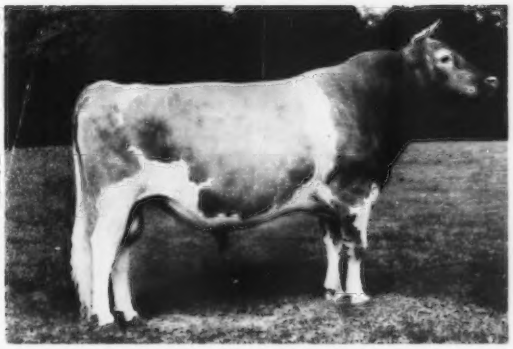

1G105 McDONALD FARMS R.L. DIVIDEND
Gold Star Sire
USDA Sire Summary 9/71 . . 75 daus., 49 herds av. 10591M–482F, Pred. Milk Diff. +60 lbs., 78% Rpt., 60 cl. av. 84.5.

Write to Atlantic for the 1972 Bull Book

AFFILIATED Noba Atlantic LABC BREEDERS "The Symbol of Success"

Noba INC. **Box 607G/Tiffin, Ohio 44883/Phone 419,447-6262**

Atlantic **1575 Apollo Dr./Lancaster, Pa. 17601/Phone 717,569-0413**

LABC **Box BD, L.S.U./Baton Rouge, La. 70803/Phone 504,344-2324**

Neil's Three-Year-Old Topped Her Class At The National

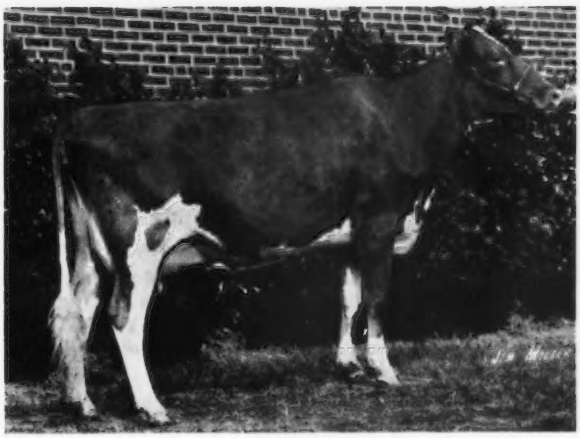

← **Claw Acres Prince Starbright**
Born November 27, 1967
1st 3-Year-Old and 1st Best Uddered 3-Year-Old, National, 1971. 3rd 3-Year-Old, National Junior Guernsey Show, 1971.

Starbright is a daughter of **Lyrene May Rose Prince.**

We are breeding **Starbright**, and other good cows in our herd, to the top bulls offered through AI service.

Occasionally we can offer a few females.

Walter and Lyle Jackson
Caro, Michigan 48723

GOLDEN GUERNSEY

CLAW ACRES
Tel. 673-3369

1½ miles south, 2 miles west of Caro at 3212 West Dixon Road.

TOPS AT THE EBER-LEA DISPERSAL CARRIED LYRENE BREEDING

Congratulations To Walter A. Eberhard And Family On A Great Job Of Breeding And Developing A Top Herd Of Guernseys

79 HEAD AVERAGE $1,090

FIFTH HIGH OF THE SALE – A LYRENE MYRA'S WISTAR DAUGHTER

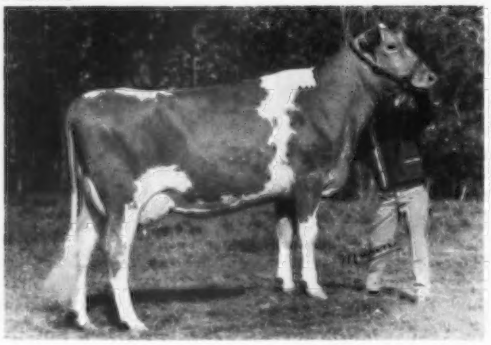

LOCUST HILL WISTAR'S BETSY
Bred by Russel M. Fetter and Lee Smetzer, Big Prairie, Ohio. Sold by Bruce K. Eberhard. Purchased by Don Eberhard, Columbus, at $3,050.

A daughter of LYRENE MYRA'S WISTAR out of a daughter of LYRENE MAY ROSE PRINCE

TOP OF THE SALE – BY A SON OF LYRENE MYRA'S WISTAR

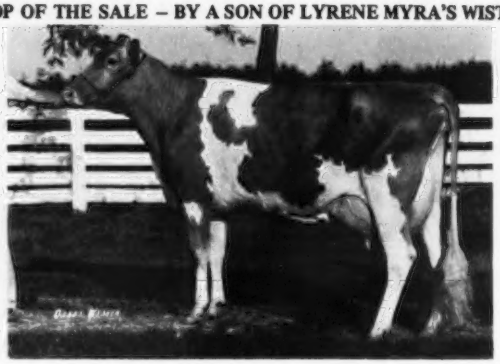

EBER-LEA WINSTON'S HOPE (E '70)
*17020–*852–2-1DHIR–365–2x
1970 State Production Leader
16680–816–3-4DHIR–305–2x
Purchased by Franchester Farms, Inc., at $6,000.
Sire: Eber-Lea Farms Winston
At Select Sires

A son of Lyrene Myra's Wistar, 14 Gold Star Progeny

THIRD HIGH OF THE SALE

A LYRENE PRINCE DON – DUE TO LYRENE MYRA'S WISTAR

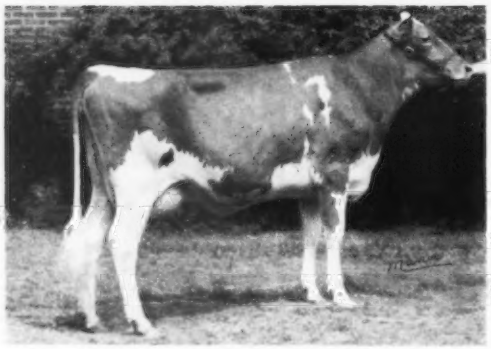

EBER-LEA DARLING CANDY (VG–89.0)
14130–765–2-1DHIR–365–2x
1st Dam–Daughter, Ohio, 1969. Purchased by Mrs. M. C. Bouton and Sons, KoKosing Farm, Mt. Vernon, Ohio for $3,300.

ANOTHER DAUGHTER OF LYRENE PRINCE DON

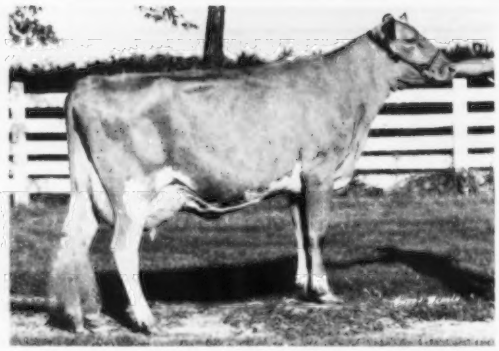

EBER-LEA DARLING ETIQUETTE (VG–88.0)
14680–788–3-2DHIR–305–2x
Purchased by Franchester Farms, Inc., for $2,150. **7th high in the sale, and a Prince Don.**

Our herd is rich in the blood of the **LYRENE MAESTRO'S DORA family**. Five sons in service, 4 are full brothers – **Lyrene Prince Don** at Curtiss, **Lyrene Prince Duke** at Select Sires, Inc. **Lyrene Prince Dan** at Bryn Du, **Lyrene Prince Dynamo** at Lyrene, and **Lyrene Top Domino** at Curtiss. The herd is also strong in the blood of **LYRENE EMORY'S POLLY** (E 7 times), 4 sons in service, all have USDA Plus Milk Pred. Diff. summaries – **Lyrene May Rose Prince,** AI Gold Star Sire, **Cedarbrook Polly's Emory,** AI Gold Star Sire, **Cedarbrook Polly's Nance,** AI Silver Star Sire.

LYRENE-BRED BULLS RICH IN THIS BLOOD ARE AVAILABLE FOR SALE

Semen available from Lyrene Prince Duke through Select Sires, Columbus, Ohio and Lyrene Fargo through General Genetics, Jenison, Michigan.

"Remember the National Annual Meeting Convention Sale in 1972"

LYRENE FARM — IONIA, MICHIGAN

Located 4 miles north of Ionia, corner of Jefferson and Hubbell Rd.

LYLE HUNSBERGER, Owner **Tel. Ionia 527 - 1396 Area Code 616** **3901 N. Jefferson, Rt. 3, Ionia, Mich. 48846**

THESE PROFIT-MAKERS NOW IN SERVICE

15G105 MULHOCAWAY BUTTERFAT HALYARD
USDA Sire Summary 9/71 . . 26 daus., 1 herd av. 11471M–542F, Pred. Milk Diff. +333 lbs., 25% Rpt., 28 cl. av. 85.2.

1G107 WOODACRES EMPORERS JUPITER
Silver Star Sire
USDA Sire Summary 9/71 . . 22 daus., 1 herd av. 11182M–497F, Pred. Milk Diff. +376 lbs., 28% Rpt., 21 cl. av. 84.6.

Write to Atlantic for the 1972 Bull Book

AFFILIATED BREEDERS — "The Symbol of Success"

Noba INC. **Box 607G/Tiffin, Ohio 44883/Phone 419,447-6262**

Atlantic **1575 Apollo Dr./Lancaster, Pa. 17601/Phone 717,569-0413**

LABC **Box BD, L.S.U./Baton Rouge, La. 70803/Phone 504,344-2324**

ANGSTMAN GUERNSEY FARM

ANGSTMAN FARM KENNETH

BREEDERS OF NATURALLY POLLED GUERNSEYS

THE HOME OF KENNY and CLYDE

ANGSTMAN FARM HORNLESS CLYDE

Offering For Sale – An Outstanding Polled Bull

ANGSTMAN FARM BRUCE – Born February 16, 1970

Sire: **Angstman Farm Hornless Clyde,** Proven Sire (preliminary sire summary by University of Minnesota, Nov., 1970), +245 M, +13 F, 23%, 11 classified daughters av. 83.8, 5 VG, 6 D.

Dam: **Angstman Farm Jean,** 12360 – 591 – 2-8DHIR – 305 – 2x, 14690 – 694 – 3-8DHIR – 305 – 2x, 16237 – 777 – 4-9DHI – 361 – 2x. Sold for $1,075, Convention Sale, 1970. Estimated average producing ability +3436 & +167, E.A.T.A. +813 & +36.

This young bull is tall and stretchy, on good feet and legs, big-boned, well-marked, and an outstanding individual.

Write for price or make an offer. We can deliver in nearby states.

Phone 612–679-2058

Kenneth & La Vonne Angstman **Route 1** **Mora, Minn. 55051**

MICHIGAN Guernseys

Follow Our Monthly Advertising
PLAN TO VISIT OUR HERDS
BUY MICHIGAN GUERNSEYS

1927 MAPLE DAWN GUERNSEY FARM 1971

16 Classifications — 34 Years Of Continuous Testing

GOLD STAR GUERNSEY BREEDER 10 CONSECUTIVE YEARS

MAPLE DAWN-BRED BULLS WITH A PRED. DIFF. FOR PLUS MILK USDA SUMMARIES 5/71 . .

MAPLE DAWN WINDSORS FORCE	113 daughters	–	+287 lbs. MILK
*MAPLE DAWN MAGAR WADE	13 daughters	–	+220 lbs. MILK
**MAPLE DAWN BONANZA AMBASSADOR	20 daughters	–	+140 lbs. MILK
MAPLE DAWN HALS ARKY	18 daughters	–	+64 lbs. MILK
MAPLE DAWN BEACON HAL	35 daughters	–	+52 lbs. MILK
MAPLE DAWN NANCES WARREN	12 daughters	–	+53 lbs. MILK
MAPLE DAWN WINDSOR DAGON	29 daughters	–	+11 lbs. MILK

*A Son Of MAGAR WADE Out Of A MAGAR WADE Daughter –

MAPLE DAWN WADE TIGER – his first 3 daughters average 12665 lbs. milk, 601 lbs. fat, ME–305–2x. 5 classified, 2 VG – 3 D. Dam: Garner Farms Marsha (VG–88.5), 11960 – 618 – 3-5DHIR – 305 – 2x, died of injury. She is also the dam of Maple Dawn Beamer Tilda, 10640 – 590 – 2-1DHIR – 305 – 2x. **We've got a Tiger by the tail and don't plan to let go! Our TIGER daughters are impressive!**

MAPLE DAWN MARINE EMERALD – born January 3, 1971. Sire: **Maple Dawn Showman Marine** – combination of Sandy and Magarite, both Class Leaders. Dam: **Maple Dawn Maestro Essence** (E–91), 9660 – 487 – 2-5DHIR – 305 – 2x, 12480 – 685 – 3-6DHIR – 305 – 2x, going for 19000 milk in 365 days, 5-2DHIR – 2x. She is also the dam of Maple Dawn Tiger Ellie (VG–85), 8960 – 432 – 2-1DHIR – 305 – 2x, 6684 – 301 – 3-1DHIR in 136 days – 2x, still on test.

Through the years MAPLE DAWN has consistently bred and developed bulls with a PLUS MILK pred. Diff. SEND FOR LIST OF AVAILABLE MAPLE DAWN-BRED BULLS. We keep and raise only those from our best female lines – those with the inheritance to improve the breed and your herd.

"Remember The National Annual Meeting Convention Sale In 1972"

MAPLE DAWN GUERNSEY FARM

Visitors Welcome — 4 miles south of Scottville stoplight. — Herd on DHIR Test

Wm. L. Pleiness
Tel. 757-2624

Rt. 1, Scottville
Michigan 49454

Harlan E. Pleiness
Tel. 757-2630

Dendel's Orchards

OUR GUERNSEYS COMBINE PRODUCTION AND TYPE

We are breeding cows like these to sires like –

LYRENE MAY ROSE PRINCE, AI Gold Star Sire
LYRENE PRINCE DUKE
SANDE-HILL DOUBLE EMORY

A Few Of Our Cows – Actual Production

	MILK	FAT	DIVISION
Dendels Orchards Noble Minnie (E)	*17680	*926	2-1DHIR–365–2x
	*18300	*928	3-2DHIR–305–2x
	14130	785	4-4DHIR–305–2x
	17690	914	5-6DHIR–305–2x
Polly Acres Heather (VG)	17300	756	9-5DHIR–305–2x
Dendels Orchards Minnie Jan (D)	15100	603	7-7DHIR–305–2x
Dendels Orchards E Ruth (VG)	14820	625	5-3DHIR–305–2x
Dendels Orchards V Ruth (VG)	13220	644	4-3DHIR–305–2x
Dendels Orchards E Anna (VG)	12710	662	3-5DHIR–302–2x
Dendels Orchards P Minnie (VG–89)	12300	657	2-1DHIR–305–2x

NOBLE MINNIE and P MINNIE are a Dam–Daughter Pair

"Remember The National Annual Meeting Convention Sale In 1972"

Jack Dendel — **6 miles north of Allegan out 30th St. ¾ mile east of 127.** — **Allegan, Michigan 49010**

DENDEL'S ORCHARDS — **Tel. 673-4317** — **Route 5**

THESE PROFIT-MAKERS NOW IN SERVICE

4G525 LYRENE MAY ROSE PRINCE
Gold Star Sire
USDA Sire Summary 9/71 . . 878 daus., 284 herds av. 11066M–529F, Pred. Milk Diff. +521 lbs., 96% Rpt., 492 cl. av. 84.6.

15G107 DUMAR FARMS VERNS LEADER
USDA Sire Summary 9/71 . . 25 daus., 7 herds av. 10358M–510F, Pred. Milk Diff. +182 lbs., 41% Rpt., 1 cl. av. 87.0.

Write to Atlantic for the 1972 Bull Book

AFFILIATED BREEDERS "The Symbol of Success"

Noba INC. Box 607G/Tiffin, Ohio 44883/Phone 419,447-6262

Atlantic 1575 Apollo Dr./Lancaster, Pa. 17601/Phone 717,569-0413

LABC Box BD, L.S.U./Baton Rouge, La. 70803/Phone 504,344-2324

Our Junior Sire – A "Nance" Out Of An Excellent "Valor" Daughter

KELLOGGS BARBEE NANCE
Born January 25, 1969
Several young daughters in the herd.

Sire: Norgerts Royal Nance, Gold Star Sire
Dam: Kellogg Tyrone V Barbee
(VG twice–E '69)
14290–664–2-6DHIR–305–2x
15160–735–3-10DHIR–305–2x
15630–708–5-3DHIR–305–2x
She is by Metzger Farm Transfer Valor.

In addition to "Nance," we are breeding to the following AI sires –

Housleys J. Champion
Sande-Hill Double Emory
Western Glow Darimost
Applebrook Fames Corporal

Occasionally we have a few females for sale.

BLACK CREEK FARM

5 miles north of Fremont on North Stone Road and ¾ mile east on 8th street.

Reginald Westenfelder, R. 2, Fremont, Mich. 49412
Tel. 616–924-3596

SIRES THAT HAVE CONTRIBUTED TO OUR HERD –

Gayoso View TOP COMMAND
AI Gold Star Sire
Norgert's Royal NANCE
AI Gold Star Sire
McDonald Farms SUPREME DEANIE
Gold Star Sire 8/62

	MILK	FAT	DIVISION
2 Top Commands . .			
Lawnacre T.C. Mellie	12460	524	3-3DHIR–305–2x
Lawnacre T.C. Fancy Vision	11010	449	3-3DHIR–305–2x
2 Nances . .			
Lawnacre Nance Daisy	13620	628	6-4DHIR–305–2x
Lawnacre Nance Beverly	12350	562	5-2DHIR–305–2x
2 Deanies . .			
Lawnacre Deanie Trina	12630	636	4-5DHIR–305–2x
Lawnacre Deanie Cherry	11280	539	2-4DHIR–305–2x

We are also breeding to . .

ROSEWOOD NONA'S AMBASSADOR
LYRENE MAY ROSE PRINCE
GAYOSO VIEW FAMES FOREMOST
MARGENDELL HIS MAJESTY

Plan To Visit Us

"Remember The National Annual Meeting Convention Sale In 1972"

LAWNACRE FARM
Grand Blanc, Michigan 48439
5½ miles east of I 75 on Bristol Road to Genesee, ½ mile south.

Howard Potter
Duaine J. Potter
4210 S. Genesee Road
Tel. 313–742-4680

GOLD STAR GUERNSEY BREEDER 12 TIMES

Only one other breeder has equalled this record

HERD CLASSIFIED 14 TIMES . . . IN 1970 WE HAD 3 EXCELLENTS – 34 VERY GOODS – 17 DESIRABLES

1971 . . . PRODUCTION IS THE HIGHEST IT HAS EVER BEEN DURING THE 12 YEARS WE QUALIFIED FOR GOLD STAR BREEDER RECOGNITION

During the first 6 months we completed 37 DHIR records that average 13358 lbs. MILK, 600 lbs. FAT, ME–305–2x, 15 were Jr2-year-olds.

We still have in our herd . . . 20 DAUGHTERS by COLBY'S MINNIE'S MONARCH, USDA Summary 5/71 . . 37 daughters, 2 herds average 11855 lbs. milk, 563 lbs. fat, a Pred. Diff. of +15 lbs. milk, +1 lb. fat, 28% Repeatability, 33 classified average 84.3.

ADD MINNIE BLOOD TO YOUR HERD

Colby's Minnie's Monarch is a son of Minnie and Colby's Pride is out of Ginnie, an Excellent daughter of Minnie.

Lifetime Production of Minnie and her 4 daughters

	MILK
Minnie	163,219
Connie	108,764
Gwennie	76,204
Glennie	122,198
Ginnie	105,988
Total	576,373

A daughter of Ginnie by Colby's Klondike

Colby's Julie (VG 3 times)

Age	Days	Milk	Fat
2-3	329	11222	528
3-4	594	20885	1040
4-2	294	13163	573
5-2	184	10340	426

Still on test, milking 45 lbs. per day.

"Remember The National Annual Meeting Convention Sale In 1972"

COLBY'S PRIDE
Born August 20, 1968
Sire: Lyrene May Rose Prince
AI Gold Star Sire

His Dam

Colbys Ginnie (Excellent 5 times)
12070–721–Jr3DHIR–305–2x
15410–*871–Jr4DHIR–305–2x
13840–730–5DHIR–305–2x
14270–741–6DHIR–305–2x
15290–748–10-5DHIR–305–2x

Lifetime production totals 105,988 lbs. milk, 5,763 lbs. fat. Ginnie and Glennie are full sisters by Langmeadow Magar and out of Minnie. Magar is by Flying Horse Master's Monarch, he sire of Minnie, and out of Langmeadow Agnes (VG), 17090 – 838 – 5yrs – 365C – 3x, Gold Star Dam. PRIDE was Jr. Ch. at the 1969 Saginaw Parish Show.

PRIDE SEMEN IS AVAILABLE. Contact us for details. Tel. 313–752-2370.

ADD COLBY DALE BREEDING TO YOUR HERD

COLBY DALE FARMS
ROMEO, MICHIGAN

Estate of HOWARD H. COLBY
ROBERT HAYES – Herdsman
LARRY FISHER – Assistant Herdsman

THESE PROFIT-MAKERS NOW IN SERVICE

15G108 GRAIN MEADOW D. FORTUNE
USDA Sire Summary 9/71 . . 70 daus., 5 herds av. 11744M–513F, Pred. Milk Diff. +257 lbs., 33% Rpt., 58 cl. av. 83.8.

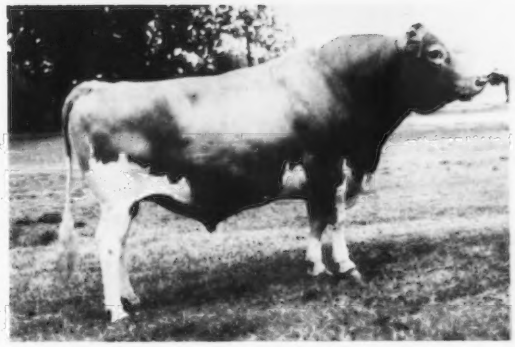

8G50 MAPLE ROW FORTUNES BULLETIN
USDA Sire Summary 9/71 . . 20 daus., 9 herds av. 10513M–473F, Pred. Milk Diff. +267 lbs., 42% Rpt., 7 cl. av. 82.3.

Write to Atlantic for the 1972 Bull Book

AFFILIATED National Atlantic Inc. BREEDERS
The Symbol of Success

Noba INC. **Box 607G/Tiffin, Ohio 44883/Phone 419,447-6262**

Atlantic **1575 Apollo Dr./Lancaster, Pa. 17601/Phone 717,569-0413**

LABC **Box BD, L.S.U./Baton Rouge, La. 70803/Phone 504,344-2324**

MICHIGAN Guernseys

"Remember The National Annual Meeting Convention Sale In 1972"

MAYLEE MANOR GUERNSEYS COMBINE PRODUCTION and TYPE

PRODUCTION . . . **GOLD STAR GUERNSEY HERD TWICE**

5th High Herd In The Country For MILK (30–50 records)

47 DHIR records average (ME–305–2x) **14207 lbs. MILK, 718 lbs. FAT**

6th HIGH HERD, Regardless Of Size, AMONG THE 519 HERDS ON OFFICIAL DHIR TEST

One Of The 8 Guernsey Herds With Over A 14,000 Lbs. MILK Lactation Average

TYPE . . . . . **HERD CLASSIFIED 3 TIMES**

Our last classification . . . 45 HEAD – ALL ABOVE THE LINE
1 EXCELLENT – 38 VERY GOOD – 6 DESIRABLE

4 By Woodacres Emporer	ALL VERY GOOD
7 By Maylee Manor Fame	5 VERY GOOD – 2 DESIRABLE
7 By Sieferts Reditas Dispatch	6 VERY GOOD – 1 DESIRABLE
4 By Lyrene May Rose Prince	ALL VERY GOOD

Our Excellent . . . Leafy Dri Sue (E '69 '70), 13760–692–3-4DHIR–305–2x, a daughter of Wyno Saint's Hero

OUR DISPATCH DAUGHTERS ARE REALLY MILKING AS TWO-YEAR-OLDS

The first 6 daughters by SIEFERT'S REDITA'S DISPATCH to finish their 2-year-old records, average 13148 lbs. milk, 689 lbs. fat, ME–305–2x.

Harold and Steve Shook
782 Chicago Road
Quincy, Michigan 49082

MAYLEE MANOR
½ mile west of Quincy on Hwy. 12
Tel. 517–639-8372 (Barn), 278-6840 (Home)

A Foundation Sire – NOW AT MIDWEST BREEDERS COOPERATIVE, SHAWANO, WISCONSIN

CAR-DALES VALOR ACE
Born September 15, 1965
His first 12 daughters average
13507 lbs. milk, 685 lbs. fat, ME–305–2x,
8 classified, 5 VG, 3 D.

Sire: Metzger Farms Transfer Valor
AI Gold Star Sire
Dam: Dendel's Orchards Miss Minnie (VG)
10720–622–Jr3DHIR–305–2x
11940–708–4DHI–303–2x
She is also the dam of
Dendel's Orchards Minnie Chief (E)
18120–921–4-1DHIR–305–2x
22920–1194–6-3DHIR–365–2x
Dendels Orchards Noble Minnie (E)
*17680–*926–2-1DHIR–365–2x
*18300–*928–3-2DHIR–305–2x
17690–914–5-6DHIR–305–2x

Full sisters by Yellow Creek Noble Chief, AI Gold Star Sire, 1968.

We are also breeding to Woodacres Emporer, Yellow Creek Top Honor Ace and Lyrene May Rose Prince, all AI Gold Star Sires.

"Remember The National Annual Meeting Convention Sale In 1972"

Dale Anderson, Owner–Manager
Route 1,
St. Johns, Mich. 48879
Tel. 517–224-4767

CAR-DALE FARM
Located 3 miles north and 4½ miles west of St. Johns

BREEDING GUERNSEYS FOR 27 YEARS

HERD CLASSIFIED FOR THE THIRD TIME IN 1970 . . . 29 HEAD ABOVE THE LINE

15 VERY GOOD – 14 DESIRABLE

We are breeding to –

LYRENE PRINCE MATADOR
Born August 15, 1967

Sire: Lyrene May Rose Prince
AI Gold Star Sire. USDA Summary 5/71 . . 511 daughters, 182 herds average 11362 lbs. milk, 545 lbs. fat, **a Pred. Diff. of +538 lbs. milk, +32 lbs. fat, 92% Repeatability, 310 classified average 84.5.**
The Polly Family
Dam: Lyrene Maestro's Melinda (VG)
11490–589–Sr4DHIR–305–2x
1st Jr. Yr. and Jr. Ch., Michigan State Fair, 1961

We are also breeding to –

LYRENE MAY ROSE PRINCE
HOUSLEY'S J. CHAMPION
ROSEWOOD NONA'S AMBASSADOR
WALKER FARMS GRAND DUKE

"Remember The National Annual Meeting Convention Sale In 1972"

Herd on DHI test. **Plan to visit our herd.**

Wilbur Patton
Tel. 517–629-9026
8507 29-Mile Rd.
Albion, Michigan 49224
3 miles south on Hwy. 99, 1 mile east, ½ mile south.

PRODUCTION CONTINUES TO GO UP

1969 . . . 35 DHIR records average 13572 lbs. milk, 643 lbs. fat, ME–305–2x

6th High Herd In The Country For MILK (30–50 records)

1970 . . . 34 DHIR records average 13897 lbs. milk, 656 lbs. fat, ME–305–2x

8th High Herd In The Country For MILK (30–50 records)

One Of Our Herd Sires –

SPRINGDALE BRETTA'S ROYAL
Born March 11, 1966
Sire: Norgert's Royal Nance, AI Gold Star Sire
Dam: Springdale Bonanza's Bretta (VG)
3 consecutive Class Leading records
*17199–808–Jr2DHIR–365–2x
(14709–672–Jr2DHI–305–2x)
*18030–820–Jr3DHIR–305–2x
*18520–777–Sr4DHIR–305–2x
18400–787–5DHIR–305–2x
Her sire is **Nyala Ermine's Bonanza**

The first 5 ROYAL daughters average 15114 lbs. MILK, 610 lbs. FAT, ME–305–2x. A preliminary proof shows a **+1777 lbs. milk** for daughters over herdmates.

ROYAL IS A TOP PROSPECT FOR AN AI UNIT
FROZEN SEMEN AVAILABLE

Plan to visit our herd and see the Royals – you'll like them!

"Remember The National Annual Meeting Convention Sale In 1972"

SPRINGDALE FARM
Kinney Road, R. 1
Scottville, Mich. 49454

Carl A. Schwass
Tel. 757-2654

James C. Schwass
Tel. 757-2390

A PLUS MILK BULL IS DOING A GOOD JOB IN OUR HERD

ELMWOODS DONALD

USDA Summary 5/71 . . 17 daughters, 3 herds average 10735 lbs. milk, 514 lbs. fat, **a Pred. Diff. of +305 lbs. milk, +14 lbs. fat,** 25% Repeatability. **DONALD is a full brother to Elmwoods Duane (Reserve All-American Aged Bull, 1967, a Pred. Diff. of +137 lbs. milk, +4 lbs. fat on 11 daughters, 2 herds.**

Our Junior Sire –

LOCKSHORE SUNFLAME NOBLEMAN
Born January 31, 1970
Sire: Lockshore Maestro Sunflame
Dam: Lockshore Nance Debra (VG '69–E '70)
11490–548–2-3DHIR–305–2x
12990–557–4-6DHIR–305–2x
A daughter of Norgert's Royal Nance.

We are also breeding to –

Sande-Hill Double Emory
Lyrene Prince Duke

"Remember The National Annual Meeting Convention Sale In 1972"

PLAN TO VISIT OUR HERD

The farm is located in Lenox at 62540 Haven Ridge Road, 2 miles north of New Haven, 3 miles south of 32 mile road.

Kenneth Hartway, RFD 3, Richmond, Michigan 48062

Looking To The Future . . .

We Selected These 2 Young Bulls To Carry On At Elmwood

A DOUBLE EMORY OUT OF AN EXCELLENT NOBLE CHIEF

KELLOGG EVY'S EMORY — Born May 12, 1970

Sire: **Sande-Hill Double Emory,** USDA Summary 5/71 . . 12 daughters, 4 herds average 16402 lbs. milk, 732 lbs. fat, an **ACTUAL INCREASE OF +2644 LBS. MILK, +78 LBS. FAT** for the daughters over their herdmates, **a Pred. Diff. of +776 lbs. milk, +25 lbs. fat,** 25% Repeatability, **14 classified average 86.2.**

Sire: **Norgert's Royal Nance,** AI Gold Star Sire

Dam: **Shawnee Pridetta** (E), 20050 – 911 – 7DHIR – 305 – 2x, 19520 – 857 – 8DHIR – 305 – 2x, a daughter of Lyrene King's Emory.

Dam: **Level Loam C. Evy** (E '70), 21070 – 1170 – 5DHIR – 365 – 2x, a daughter of **Yellow Creek Noble Chief,** AI Gold Star Sire.

A Paternal Sister

Sande-Hill Emory's Tillie (VG)
15970–723–2-4DHIR–305–2x
19160–886–3-5DHIR–305–2x

Another Paternal Sister

Sande-Hill Emory's Candy
14830–671–2-8DHIR–305–2x

ELMWOOD'S DYNAMITE — Born March 7, 1971

Sire: **Lyrene Prince Dynamo.** He is a full brother to **Lyrene Prince Don,** at Curtiss Breeding Service, Cary, Ill., **Lyrene Prince Duke,** at Select Sires, Inc., Columbus, Ohio, **Lyrene Prince Dan,** at Bryn Du Farm, Granville, Ohio, and a maternal brother to **Lyrene Top Domino,** at Curtiss Breeding Service.

Dam: **Colby's Bobbie** (VG 4 times), 4 records all over 11,000 lbs. milk, include records up to 19050 lbs. milk, 887 lbs. fat, 6-10DHIR – 365 – 2x.

His Sire's Dam

Lyrene Maestro's Dora (E 5 times–92.5)
16709–806–5DHIR–305–2x
17300–932–7-9DHIR–362–2x
Next Dam: Lyrene Emory's Nellie
(VG 4 times)
12530–756–5DHIR–305–2x
Gold Star Dam
5 sons in service.

Traces To Her Through Dynamite's Sire

Lyrene Emory's Polly (E 7 times)
15380–767–4-4DHIR–305–2x
15760–780–5-7DHIR–305–2x
16670–848–7-4DHIR–305–3x
14910–774–8-4DHIR–305–2x
4 sons in service – all have USDA Plus Milk Pred. Diff. summaries.
LYRENE MAY ROSE PRINCE, AI Gold Star Sire
CEDARBROOK POLLY'S EMORY, AI Gold Star Sire
CEDARBROOK POLLY'S NANCE, AI Silver Star Sire

"Remember The National Annual Meeting Convention Sale In 1972"

We are located 4 miles north, 2 miles east of Frankenmuth. Visitors Always Welcome.

ELMWOOD FARMS **Frankenmuth, Michigan** 48734

GOLD STAR HERD, 1964, 1965
GOLD STAR BREEDER 1967

E. F. FRAHM & SONS, WALTER and RALPH

WALT FRAHM, OLive 2 - 5379
RALPH FRAHM, OL 2 - 6645

A Father–Son Team That Is Getting Results

FEURA FOR SUPREME – Born December 24, 1965
His first 11 daughters average 12435–603–ME

Sire: **Yellow Creek S. Fortune,** USDA Summary 1/70 . . 546 daughters, 187 herds average 10939 lbs. milk, 539 lbs. fat, Pred. Milk Diff. +888 lbs., 95% Repeatability, 259 classified average 83.5.

Dam Of Supreme

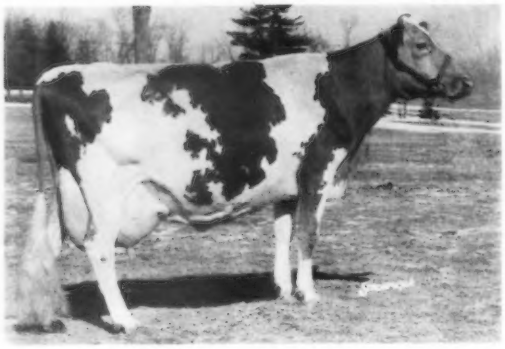

Feura Muriel Sweetheart (VG 4 times)
*17550–788–Jr4DHIR–305–2x
Maternal sister to Feura For Lidelia (E 5 times), 15380 – 816 – Sr4DHIR – 305 – 2x.

Supreme's Son . .

GENEGLOW SUPREME TRIUMPH
Born October 23, 1968
Dam: **Owens Place A. Tillie (E)**
16150–735–5-1DHIR–303–2x
15930–799–6-0DHIR–305–2x
16380–789–7-1DHIR–305–2x
A daughter of Yellow Creek Top Honor Ace.

Stock Rich In **Fortune** Blood Is For Sale

Eugene and Gloria Weber
R. 1, Kendallville, Indiana 46755

Geneglow Farm

HERD CLASSIFIED IN 1971 FOR THE FIFTH TIME

30 HEAD . . . 1 Excellent

Cadence Creek Noble Janet (E '69 '71)
12400–565–3-9DHIR–304–2x
14000–651–4-10DHIR–305–2x
A daughter of Spudridge Dolly Noble

12 VERY GOOD – 10 DESIRABLE

A FOUNDATION SIRE . . . OVER 30 DAUGHTERS IN OUR HERD

YELLOW CREEK TOP HONOR ACE
Silver Star Sire, 1969
USDA Summary 5/71 . . 22 daughters, 9 herds average 12121 lbs. milk, 561 lbs. fat, **a Pred. Diff. of +540 lbs. milk, +23 lbs. fat, 49% Repeatability, 15 classified average 85.2.**

We are breeding our HONOR ACE daughters to –

SPUDRIDGE VICKI VICTOR, born August 15, 1967.
Sire: Yellow Creek Mr. Honorable
Sire: Yellow Creek Butterfat Success, a son of Yellow Creek Handy Sue (E), *17864 – *1122 – Jr4HIR – 365 – 2x, 17480 – *1134 – 5DHIR – 305 – 2x.
Dam: U. Creek Lilac's Honeymoon (E)
20701–1186–7HIR–365–2x
Dam: Beersheba Orchid S. Vicki
20330–*1253–6-9DHIR–365–2x
We are also keeping an HONOR ACE son out of Spudridge Valoris Vera (E '69), 20140 – 978 – 6-8DHIR – 305 – 2x, 19270 – 1002 – 7-9DHIR – 365 – 2x.

T.B. Accredited 200748 Bang's Free 9505

Paul and Clarence G. Hoover
R.R. 3, Goshen, Ind. 46526

SPUDRIDGE FARM
Tel. 219–875-5633

OUR HERD IS RICH IN THE BLOOD OF THESE 2 BLANCHE'S ACTOR SONS

CHEDCO JANET'S ACTOR
Born April 10, 1961

Dam: Chedco K. Janet, 7 lactations total 122,558 lbs. milk, 6,935 lbs. fat, 2,950 days, 2x, including 17531 – 1019 – 5 yrs – 305 – 2x, 15607 – 881 – 8HIR – 305 – 2x. She is a maternal sister to Chedco Janet's King, AI Silver Star Sire, 1967.

CHEDCO LORRAINE'S ACTOR
Born April 11, 1961
Dam: Hominy Hill Princess Lorraine
14621–790–Sr3–365–3x
11235–527–8HIR–305–2x

NOW IN SERVICE

An Actor Son –

HOOSIERLAND NICCI'S L.A. JOE
Born August 11, 1965
Res. Gr. Ch., Muncie, 1968, 1969
Sire: Chedco Lorraine's Actor (see above)
Dam: Hoosierland's Master Nicci
9310–465–6DHI–318–2x

A Nance Son –

HOOSIERLANDS LIBERTY NANCE
Born November 10, 1967
Sire: Norgert's Royal Nance, AI Gold Star Sire
Dam: Hoosierland M. Liberty Bell
12710–693–5DHI–338–2x

STOCK FOR SALE

James T. Scott & Sons **HOOSIERLAND FARM NO. 2**
R.R. 3, Muncie, Indiana 47302

METZGER FARMS . . . GOLD STAR BREEDER 4 TIMES

1970 PRODUCTION . . . 42 DHIR Records Average 11853 lbs. MILK, 588 lbs. FAT, ME–305–2x, 36 classified average 83.9

1971 PRODUCTION . . . During the first 6 months we completed 34 DHIR records that averaged 13088 lbs. MILK, 647 lbs. FAT, ME–305–2x

A Few Of Our 1971 Records – ACTUAL PRODUCTION

PRODUCTION IS UP

	MILK	FAT	DIVISION
Metzger Farms Valor Rolanda	19700	984	8-1DHIR–305–2x
Thorncreek B. Valroyals Ruthie	14110	715	7-5DHIR–305–2x
Metzger Farms Valor Sable	15640	792	6-3DHIR–305–2x
Metzger Farms Valor Sue	14770	751	6-7DHIR–305–2x
Metzger Farms Valor Dora	14610	673	5-11DHIR–305–2x
Metzger Farms Valor June	14270	768	5-1DHIR–305–2x
Metzger Farms Flash Valida	15000	665	4-8DHIR–305–2x
Metzger Farms Vincent Fan	14080	644	4-1DHIR–305–2x
Manatawna Valors Polly	13170	637	3-4DHIR–305–2x
Metzger Farms Sheriff Sonya	13000	688	3-3DHIR–305–2x

At the 1971 Mid-West Guernsey Classic we had first place 4-Year-Old on Metzger Farms Sheriff Joan. Joan was Senior and Grand Champion at the Indiana State Fair Junior Show and Reserve Senior and Reserve Grand Champion at the National Junior Show, 1971. Metzger Farms Princess Pat was 2nd 3-Year-Old. We also had the first Best 3 Females.

Breeding Stock For Sale Backed By This Proved Production Inheritance

PLAN TO VISIT OUR HERD

Myron R. & Grace E. Metzger
Route 2, Claypool, Indiana 46510
Telephone: 839-2300 (Area Code 219)

METZGER FARMS
Located 1 mile west of the junction of State Roads 13 and 14.

HERD CLASSIFIED IN 1971 FOR THE 10TH TIME

36 HEAD . . . 17 VERY GOOD – 15 DESIRABLE

8 By LOOKWELL E EMBLEM . . . 4 VERY GOOD – 2 DESIRABLE

These Emblems are being bred to –

LYRENE MAY ROSE PRINCE, AI Gold Star Sire

6 By PRINCE . . . 4 VERY GOOD – 2 DESIRABLE

His Dam

Flying Horse Harmony's Elena
Excellent 7 times, E '66–92.0
1st Produce, Int., 1963, 1965, 1966, 1967. 1st Produce, Mid-West, 1964, 1965., Ind., 1964. Res. All-American Produce, 1964. She had over 100,000 lbs. milk, including 11403 – 630 – 5HIR – 308 – 2x. 4 tested daughters include Lookwell I Elaine (VG '65 '66), 13620 – 778 – Sr4DHIR – 305 – 2x.

Maternal Sisters To Emblem

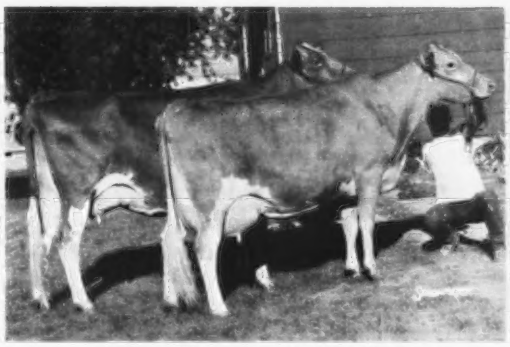

Reserve All-American Produce, 1964
Left to right:
Lookwell I Elcena (VG–88)
10540–589–7DHIR–305–2x
Lookwell B Ellen (E '65 '66)
11474–691–Sr4HIR–305–2x
Res. Sr. & Gr. Ch., Int., 1963
Daughters of Flying Horse Harmony's Elena (pictured opposite).

We have 11 EMBLEM daughters in milk. One has finished with 12330 – 553 – 2-8DHIR – 305 – 2x (14056–608 M.E.). 5 have milked over 50 lbs., one milked 59.8 for the tester.

LOOKWELL FARMS
Mr. and Mrs. Everett J. Eby & Son, Owners

Elkhart, Indiana 46517
Our Herd is State and Federal Accredited T.B. and Bang's

We Think They're Quite A Trio . . .

Would you like a son out of one of these top cows for your next herd sire? If they have bull calves, the calves will be for sale.

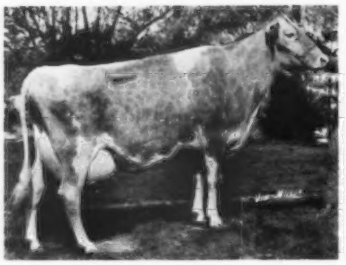

Grandview P. Fran
Excellent 3 times
11810–694–5-3DHIR–305–2x
15570–853–6-3DHIR–305–2x
19670–1016–7-5DHIR–305–2x

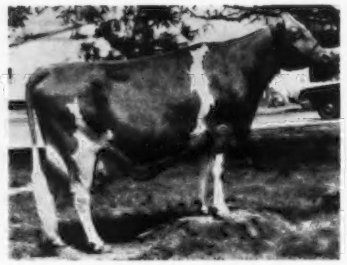

Grandview P. Babs
VG '68 '69 '71
11190–624–3-2DHIR–305–2x
14500–726–4-3DHIR–305–2x
17850–908–5-1DHIR–305–2x

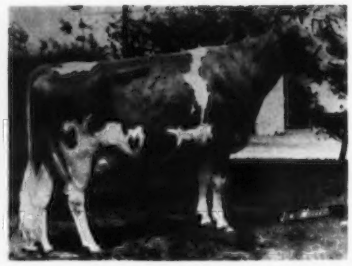

Golden Hills R. Belle
VG '71–89.5
4 records include
10560–505–4-3DHIR–305–2x
14540–836–5-4DHIR–305–2x

In Service . . . **VALLEY SET PRINCE ALBERT** – Born March 5, 1967. All-American Jr. Yr., 1968, Res. All-American 2-Year-Old, 1969, and Sr. & Gr. Ch., Mid-West Classic, 1970.

In addition to Albert, we are breeding to **Willow Spring Financier** and **Lyrene Myra's Wistar.**

Maurice and Janet Lipply
R.R. 1
Silver Lake, Indiana 46982

GRANDVIEW FARM

We Bred Ourselves Quite A Bull!

LEAFY LANE BON FLASH

USDA Summary 5/71 . . 22 daughters, 2 herds average 11450 lbs. milk, 555 lbs. fat, a Pred. Diff. of +234 lbs. milk, +9 lbs. fat, 26% Repeatability, 21 classsified average 82.3.

OUR HERD WAS CLASSIFIED FOR THE 15TH TIME ON MARCH 26, 1971 . . . **40 HEAD – ALL ABOVE THE LINE, 23 VERY GOOD, 17 DESIRABLE. We classified 13 by BON FLASH – 8 VERY GOOD, 5 DESIRABLE.**

A Few Of Our BON FLASH Daughters – ACTUAL PRODUCTION

	MILK	FAT	DIVISION
Leafy Lane Bright Jewel	14100	684	2-5DHIR–305–2x
	13730	713	3-11DHIR–305–2x
Leafy Lane Bright Flame	13440	637	2-5DHIR–305–2x
Leafy Lane Bright Penny	13130	629	2-1DHIR–305–2x
	13910	638	3-3DHIR–305–2x
Leafy Lane Bright Friend	12670	612	3-6DHIR–305–2x
Leafy Lane Bright Janet	12010	507	2-4DHIR–290–2x
Leafy Lane Bright Iris	11760	548	4-1DHIR–291–2x
Leafy Lane Bright Nancy	11420	598	2-4DHIR–305–2x
Leafy Lane Bright Petal	11320	588	3-4DHIR–291–2x

BON FLASH is by **Fritzlyn Jeanette's Flash**, AI Gold Star Sire, and out of a Bonanza daughter of Leafy Lane Select Moonglow, 14000 – 758 – 5DHIR – 305 – 2x.

We are also breeding to **LEAFY LANE J.V. DREAMER** – 4 daughters in milk freshened at 26 months of age and have been milking 268 days and they are projected at 13618 lbs. milk, 577 lbs. fat, ME–305–2x. **LEAFY LANE HI QUALITY**, a double cross to Leafy Lane Matchless Autumn (VG), Gold Star Dam, 18310 – *1104 – 8HIR – 305 – 2x.

GOLD STAR GUERNSEY BREEDER 10 TIMES

Breeding Stock For Sale

Vaccinated and Accredited for Bang's and T. B.

For Information Write:
Mrs. R. A. Craig, Owner
Phone GL 9-9176

2 miles west of Kokomo on Sycamore Rd.
Farm Address: 5 miles west of Kokomo
Both on State Road 22
Bob Skaggs, Manager and Part Owner
Box 70, Rt. 2, Kokomo, Ind. 46901
Phone GL 2-6906

REGISTERED GUERNSEYS
Leafy Lane Farm
MRS. R. A. CRAIG ★ KOKOMO, INDIANA

ATTENTION AI UNITS

How would you like to have an option on a son of THIS EXCELLENT "TOP COMMAND" WITH 20,000 LBS. MILK – A CLASS LEADER? She is bred and due November 30, 1971 to Yellow Creek NOBLE CHIEF.

DAN-BA-LEES T.C. PEERLESS JOY (E '71)
13200–643–2-5–305–2x
15320–747–2-5DHIR–365–2x
17800–816–3-9–305–2x
*20310–935–3-9DHIR–365–2x
Class Leader 4th for milk
Sire: Gayoso View Top Command, AI Gold Star Sire

A HOME-BRED SIRE THAT IS REALLY DOING THE JOB FOR US!
He Is Out Of A Home-Bred EXCELLENT "V. Fame"!

DAN-BA-LEE PRINCE BEAUREGARD – Born January 4, 1969

Sire: **Lyrene May Rose Prince,** AI Gold Star Sire. USDA Summary 9/71 . . 878 daughters, 284 herds average 11066 lbs. milk, 529 lbs. fat, a Pred. Diff. of +521 lbs. milk, +33 lbs. fat, 96% Repeatability, 492 classified average 84.6.

Dam: **Dan-Ba-Lees F Beauty (Excellent)**
12030 – 558 – 2-2 DHIR – 305 – 2x, 12690 – 585 – 3-2DHIR – 305 – 2x. A daughter of Henslee Farms V. Fame, AI Gold Star Sire.

Our 5th Classification . . . All Above The Line
4 EXCELLENT – 34 VERY GOOD – 15 DESIRABLE

DAN-BA-LEE FARM

Located 2½ miles north of Cadiz on Road 500 W

Mr. & Mrs. Daniel W. Baker & Family

R.R. 2, Middletown, Ind. 47356
Tel. 317–722-4203

HERD SIRES IN SERVICE AT PECK'S GUERNSEY FARM

PECKS PHAROAHS HORNET – Born November 4, 1966

Sire: **Woodacres Butterfat Pharoah,** a son of Mulhocaway Beauty Butterfat, Gold Star Sire, 1959, and out of Woodacres Lady Jane (E 3 times), *16271 – *817 – Jr3 – 305 – 2x, she out of Senecaside Meryl (E 7 times–94.5), Gold Star Dam, 5 times an All-American Aged Cow, 3 times a National Grand Champion.

Dam: **Peck's Jolly Queenie** (VG 5 times). Lifetime production, 10 lactations total 100,513 lbs. milk, 4,910 lbs. fat, 3,190 days–2x including: 12561 – 664 – 5HIR – 305 – 2x, 12770 – 628 – 8DHIR – 305 – 2x. She is also the dam of Peck's Fame's Crocus (VG), 12542 – 652 – Jr3HIR – 365 – 2x, and Peck's Dandy Ginger (VG), 11152 – 597 – 2-9DHIR – 355 days – 2x. Her next 3 dams on the female side are all Very Good. She stems from the same female line as Peck's King's Onella, *16032 – 664 – Jr3HIR – 365 – 2x. **This is one of our good cow families.**

We have 40 HORNET daughters in the herd, and the first six are in milk.

PECKS BRILLIANT KOUNT

Born September 24, 1969

Sire: **Blakeford Libbys Brilliant**
Sire: **Liseter Brilliant**
Dam: **Langmore Dominant Libby (E)**
*20520–885–8HIR–305–2x
22180–1047–11DHIR–365–2x
Dam: **McDonald Farms JV Fonda (E 3 times)**
11550–609–Jr2DHIR–305–2x
12000–659–Jr3DHIR–305–2x
11060–606–Jr4DHIR–305–2x

PECKS FRIARS MAGICIAN

Born December 15, 1969

A line-bred son of our foundation sire, **McDonald Farms King Magician.**
Sire: **Pecks Dandy Friar**
Sire: **Pecks Rose Kings Dandy**
Dam: **Pecks Chiefs Dahlia (VG)**
14247–631–Jr2HIR–365–2x
We still have some FRIAR daughters in the herd.
Dam: **Pecks Kings Bella (VG)**
14229–703–Jr3HIR–365–2x
13922–709–Sr4HIR–365–2x

PLAN TO VISIT OUR HERD DURING THE COMING YEAR. Several HORNETS will be fresh and on test.

MAGICIAN was 1st Yearling Bull and Junior Champion, Illinois State Fair, 1971. A full sister, Pecks Friars Jella, 9317 – 417 – 2-6DHIR – 232 days – 2x, still on test, predicted at over 11,000 lbs. milk.

Visitors Always Welcome

PECK'S GUERNSEY FARM

Marion & Oscar Behling, Owners Tel. 312 — 584 - 5272 **Route 1, Box 303C, Corron Road** **SAINT CHARLES, ILLINOIS 60174**

Farm located on Corron Road, 1½ miles north of Wasco — Wasco is on Route 64 about 6 miles west of Saint Charles.

A Winning Combination – 2 GOLD STAR SIRES + CHAMPION

WESTERN GLOW DARIMOST, AI Gold Star Sire. USDA Summary 9/71 . . 2019 daughters, 390 herds average 11164 lbs. milk, 526 lbs. fat, a **Pred. Diff. of +426 lbs. milk, +25 lbs. fat, 98% Repeatability, 1126 classified average 84.4.**

ROBERTS FARM ROYALS PEER, Gold Star Sire, 1970. USDA Summary 9/71 . . 138 daughters, 40 herds average 10331 lbs. milk, 474 lbs. fat, a **Pred. Diff. of +70 lbs. milk,** 71% Repeatability, 82 classified average 83.1.

HOUSLEYS J. CHAMPION, Silver Star Sire. **Highest Pred. Milk Diff. Bull of the breed.** USDA Summary 9/71 . . 28 daughters, 5 herds average 13828 lbs. milk, 621 lbs. fat, a **Pred. Diff. of +1129 lbs. milk, +50 lbs. fat,** 34% Repeatability, **41 classified average 85.9.**

ACTUAL DHI PRODUCTION . . . For the year ending October, 1971
111.2 COW YEARS AVERAGE 11776 LBS. MILK, 565 LBS. FAT
4 OF OUR 100,000 LBS. MILK COWS

	LACTATIONS	DAYS	FAT	MILK
Myown Admirers Starlight	11	3,564	6,680	146,300
Myown S. Beacon Kathrin	12	3,732	6,119	142,364
Myown Peers Greta	9	2,773	5,637	109,820
Myown Admitters Ellena	10	3,188	5,417	109,740

A FEW OF OUR OTHER COWS – ACTUAL PRODUCTION

	MILK	FAT	DIVISION
Manor Queen Verose	17060	866	7-9DHIR–305–2x
Herb Ro Phreidas Wisty	14350	733	3-4DHIR–305–2x
Myown Peers Balinda	15570	726	9-4DHIR–305–2x
Myown Nances Marjorie	13930	693	3-7DHIR–305–2x
Valleyland Noel	13980	692	5-7DHIR–305–2x
Myown Peers Princess	13580	686	4-5DHIR–305–2x
Myown Aldermans Tish	13480	673	5-8DHIR–305–2x
Myown Bonanzas Susana	13140	671	5-6DHIR–305–2x
Rockyhill Darimost Sugar	15073	638	4-10–232–2x (still on test)

BREEDING STOCK AVAILABLE . . . WRITE US YOUR NEEDS

Farm is located 3 miles west, 4½ miles south and ½ mile west of Fairbury.

MYOWN GUERNSEYS

Chenoa, Illinois 61726

Myron Erdman, Owner
Tel. Fairbury 692-3090
Area Code 815
Norman Beits, Herdsman

Gold Star Breeder 1963-1965

The Blood Of The Ermine, Cecilia and Rose Dimple Families Is Combined To Give Us A DIVIDEND

ROES-MOR C.B. DIVIDEND

Latest USDA Summary 9/71 . . 14 daughters, 3 herds average 11450 lbs. milk, 540 lbs. fat, a Pred. Diff. of +148 lbs. milk, +4 lbs. fat, 28% Repeatability, 12 classified average 85.1.

Sire: Franchester Cecilia's Bonanza, AI Gold Star Sire. Combines the blood of the Ermine and Cecilia families.

His Dam

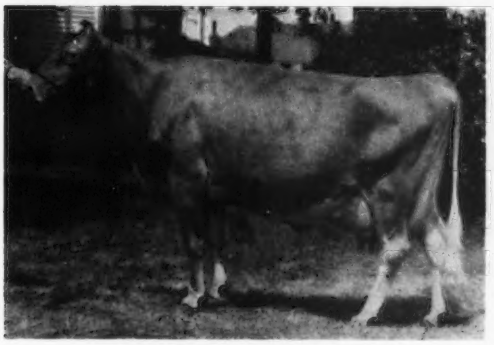

Roes-MOR E. Dee (E 4 times)
13470–713–Jr4DHIR–305–2x
13060–696–5DHIR–305–2x
13280–721–6DHIR–299–2x
16930–845–9DHIR–357–2x
She has 114,380 lbs. milk in first 9 lactations.

Maternal Sister To Dividend

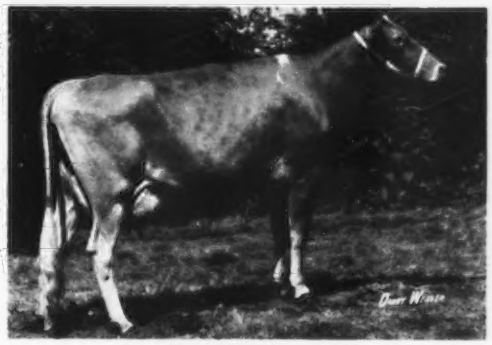

Roes-MOR H. Destiny (E '70)
15140–747–2-3DHIR–305–2x
Destiny is the 4th generation of Excellents in our DIMPLE family. Three have over 100,000 lbs. milk.

DIVIDEND TRACES DIRECT TO OUR ROSE FAMILY

His Dam's Dam –
Roes-MOR Flame Delight (E 4 times)
E–92 at 14 years of age
Lifetime production, 11 lactations total 125,768 lbs. milk, 6,265 lbs. fat, 3, 952 days. Records include:
13270–705–9DHIR–305–2x
14144–713–13DHIR–365–2x

His Dam's Granddam –
Roes-MOR Rose's Dimple (E 5 times)
E–92.5 at 15 years of age
13 records include 14170 – 679 – 7DHIR – 365 – 2x. Lifetime production over 150,000 lbs. milk. Dam of 2 Excellent, 3 Very Good daughters. Dam of Roes-MOR Flame's Diamond, used in NIBC, and Roes-MOR E. Distinction, Gold Star Sire, in service at Midwest Breeders Co-op.

ADD THIS BLOOD TO YOUR BREEDING PROGRAM
A SON OF DEE IS FOR SALE!

Roes-MOR Prince Duke — Born November, 1970
Ready For Service

Sire: Lyrene May Rose Prince, Gold Star Sire. Latest AI Summary 9/71 . . 878 daughters, 284 herds average 11066 lbs. milk, 529 lbs. fat, a Pred. Diff. of +521 lbs. milk, +33 lbs. fat, 96% Repeatability, 492 classified average 84.6.

Dam: Roes-MOR E. Dee (pictured above). Dee also has a son, **Roes-MOR H. Dexter,** in service at Tri-State Breeders Co-op., Westby, Wisconsin.

Also For Sale . . . A Darimost son born June, 1970, and out of Roes-MOR D Beatrice, 17960 – 1135 – 6-5DHIR – 365 – 2x, a daughter of Roes-MOR E. Distinction, latest USDA Summary 9/71 . . 125 daughters, 59 herds average 10637 lbs. milk, 495 lbs. fat, a Pred. Diff. of +723 lbs. milk, +31 lbs. fat, 83% Repeatability, 36 classified average 82.9, Gold Star Sire at Midwest Breeders Cooperative, Shawano, Wisconsin.

PREMIER BREEDER – PREMIER EXHIBITOR, ILLINOIS STATE FAIR, 1971
7 BLUE RIBBON WINNERS

T.B. Free — Bang's Vaccinated **(Farm 1 Mile North and ½ East of Town)**

ROES-MOR FARMS — Flanagan, Illinois 61740

Tel. 815-796-2768 **Stock For Sale — Visitors Welcome**

ROESCHLEY BROS.
M - Melvin
O - Orie
R - Roy

BEDLAM FARM

Home of

PARTRIDGE GUERNSEYS

MIDDLEBURY, CONNECTICUT 06762

Looking To The Future

WE PLAN ON USING THESE 3 PROMISING BULLS IN OUR BREEDING PROGRAM

IDEAL'S SUBLIME – Born February 2, 1970

Full brother to Ideals Sovereign, 1st Junior Yearling, Pennsylvania All-American, National Guernsey Show, 1970. Jr. Ch. Pa. A.A., and All-American Junior Yearling, 1970.

His Sire's Dam

McDonald Farms Miss Artist (VG–88)
7 lactations total 92,390 lbs. milk, 5,550 lbs. fat, 2,647 days–2x including 12990 – 769 – 5-8DHIR – 305 – 2x. She is dam of McDonald Farms B. Florinda (VG), 14610 – 677 – 5-10DHIR – 305 – 2x, she a ¾ sister to McDonald Farms Dukes Ike, sire of **SUBLIME.**

His Excellent Dam

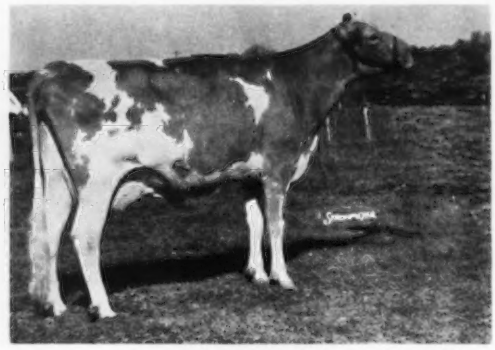

Ideal's Factor's Susie
VG twice – E '69
13220–613–2-7HIR–305–2x
14730–677–3-8DHIR–305–2x
14000–642–4-8DHIR–305–2x
16390–770–5-10DHIR–305–2x
19310–861–6-10DHIR–365–2x

ATTEBROC BILLY'S MILLION HEIR

Born March 6, 1971
Sire: Burger's Place Billy, AI Gold Star Sire

His Dam

Chedco H. King's Minnie (VG–87.5)
Sire: **Chedco Hollys King**
A son of Fairlawn Peers Holly, a Gold Star Dam from the Blanche family.
Dam: **Pine Vista Con Minnie (E)**
5 lactations total 85,328 lbs. milk, 4,493 lbs. fat, 1,955 days, 2x, including 17410 – 901 – 6-3DHIR – 305 – 2x.

ATTEBROC CHAMPION MIKE

Born May 15, 1971
Sire: **Housley's J. Champion**
Silver Star Sire
Highest Summarized Sire of the breed for Plus Pred. Diff. for milk. 28 daughters, 5 herds, a Plus Milk Pred. Diff. of **+1129 lbs. milk,** +50 lbs. fat, 34% Repeatability, 41 classified average 85.9.

His Dam

Ideal's Teton's Margal (E), 12010 – 645 – 5-4DHIR – 305 – 2x. 2nd Aged Cow, Md., member A-A Best 3 Females, 1970. Sold to Attebroc for $3,600. Now in our herd.

HOWARD LARKIN, Owner
Tel. 758-2606

VISITORS ALWAYS WELCOME

MARCEL MASSE, Mgr.
Tel. 758-9879

A. AUSTIN CHENEY
DR. CHARLES B. CHENEY
LITCHFIELD, CONN. 06759

Herb Bailey, Manager
Tel. (203) 567-5181

Consultant: Henry Thomas
Cortland, N. Y. 13045
Tel. (607) 756-9319

The New Look At Falcon's Flight Farms

Herd Founded 1906 — Continuous Testing Since 1917

PREMIER EXHIBITOR – EASTERN STATES EXPOSITION

2 Reserve Champions
4 Firsts – 2 Seconds – 1 Third

We Sell Cows That Are Blue Ribbon Winners At The NATIONAL

PATSY'S DAUGHTER IS A WINNER IN OUR SHOW STRING

FALCON'S SUPREME PAM
Sire: Gayoso View F.B. Supreme
Dam: Far West Dari Patsy (see opposite)

1st Junior Yearling, Reserve Junior Champion Female, Eastern States Exposition, 1971.

BOSTWICK VALLEY TRIXIE (E '71)
12640–549–3-5DHIR–287–2x
A King Hal out of a **Hermes**
Purchased in the 1971 Guernsey Sale.
1st place 4-Year-Old, 2nd Best Uddered 4-Year-Old, Eastern States Exposition, 1971.

Congratulations To Quail Roost Farms

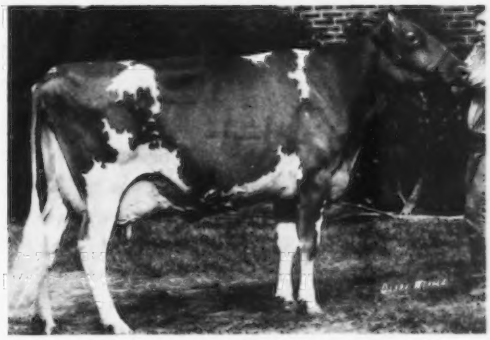

FAR WEST DARI PATSY (E '70)
11890–533–2-3DHIR–305–2x
15830–724–3-3DHIR–305–2x
Top Female At The 1971 Guernsey Sale. Second High Female At Public Auction, 1971. Purchased by George Watts Hill, Quail Roost Farms, Rougemont, N. C., for $9,100. 1st 4-Year-Old, Best Uddered 4-Year-Old, National Guernsey Show, Columbus, 1971, Pennsylvania All-American Dairy Show, 1971.

OTHER WINNERS AT EASTERN STATES, 1971

Millborn Jeniffer
1st Dry Cow, 4 Years and Under
1st Dairy Herd
Baker View Dari Muriel
2nd Aged Cow, 2nd Best Uddered Aged Cow, Reserve Senior and Reserve Grand Champion
2nd Senior Get on Western Glow Darimost, he winner of the Premier Sire Award
Quail Roost Radiant Polly
3rd 3-Year-Old

We are using DARIMOST heavily, and we are also breeding to Lyrene Emory's MAESTRO, Lyrene Myra's WISTAR and Pine Vista FLASH FLASH.

1916 **WOLFPEN FARM** 1971

Southboro, Mass. 01772

We Have Been Breeding Registered Guernseys For 55 Years

ONE OF OUR HERD SIRES –

McDONALD FARMS B. IDOLO – Born July 9, 1965

A full brother to McDonald Farms B. Grand Duke, USDA Summary 5/71 . . 27 daughters, 12 records average 11207 lbs. milk, 500 lbs. fat, a Pred. Diff. of +192 lbs. MILK, 51% Repeatability, 16 classified average 84.8.

IDOLO is sired by **Burger's Place Billy**, AI Gold Star Sire

His Dam

McDonald Farms Bright Edella (E)
Sold to Walker Farms, Stoneville, Miss., for $3,700 in 1967.
11660–577–Jr2DHIR–305–2x
12230–599–Jr3DHIR–305–2x

ALSO IN SERVICE

WARDELLS KING BUTTERFAT
Sire: Wardells Brockton Sailor King
Sire: Fairlawn Hornet's Sailor King
Dam: Pine Hill Agnes Carnation (VG 4 times), 13440 – 583 – 13DHIR – 305 – 2x
Dam: Wardells Dictator's Jane (VG 4 times)
14530 – 701 – Sr3DHIR – 305 – 2x
15220 – 701 – Sr4DHIR – 305 – 2x
16240 – 746 – 5DHIR – 305 – 2x

CHEDCO MATTIE'S PRINCE
Born April 23, 1968
Sire: Lyrene May Rose Prince
Dam: Chedco Actor's Matie (E '71)
14730–800–4-7DHIR–305–2x
Sire: Fairlawn Blanche's Actor
Gold Star Sire
Dam: Lyrene Maestros Mamby (E 4 times), 18940 – 922 – 7DHIR – 305 – 2x, 19850 – 946 – 8DHIR – 305 – 2x

FOR SALE . . . A Selection Of Well-Bred Heifers Priced To Sell – Plan To Visit Our Herd And Check These Heifers

EASTLEIGH FARMS

1969–1970 DHIR Averages
13972–4.7%–663–25 Cows
13534–4.7%–641–22 Cows

Eastleigh B. Eileen

19320–4.7%–896–8-9DHIR–298–2x
By Brantview Butterfat Mister

We are breeding to May Rose Prince, Nance
and
EASTLEIGH WANDA'S SUCCESS
Sire: Hanover Hill Fame Success
Dam: Eastleigh B. Wanda
15690–714–Sr4DHIR–305–2x
16220–779–5-9DHIR–305–2x
Sire: Brantview Butterfat Mister

Charles Philip Beebe, Owner
R.F.D. 1, Framingham Centre, Mass. 01701
Tel. 877-3660 or 877-2097

GUERNSEY DELL FARM
225 Registered Guernseys

Rich In The Blood Of –

NORGERT'S ROYAL NANCE
AI Gold Star Sire, 1968
USDA Summary 5/71 . . 4,610 daughters, 1,097 herds average 10870 lbs. milk, 481 lbs. fat, a Pred. Diff. of +562 lbs. MILK, +3 lbs. FAT, 99% Repeatability, 2,190 classified average 83.4.

CEDARBROOK POLLYS EMORY
AI Gold Star Sire, 1971
USDA Summary 5/71 . . 108 daughters, 52 herds average 10993 lbs. milk, 500 lbs. fat, a Pred. Diff. of +344 lbs. MILK, +10 lbs. FAT, 80% Repeatability, 41 classified average 84.9.

We are also breeding to other top AI sires

BREEDING STOCK FOR SALE

Chester E. and Robert G. Goodfield, Owners — Hardwick, Mass. 01037

GOLD STAR GUERNSEY BREEDER

5 CONSECUTIVE YEARS

01508

4TH HIGHEST HERD IN THE COUNTRY FOR MILK IN 1970 (50–75 Records In The Average). 50 DHIR RECORDS AVERAGE 13859 LBS. MILK, 607 LBS. FAT (ME–305–2x), 45 CLASSIFIED AVERAGE 83.6.

TOP DHIA GUERNSEY HERD IN MASSACHUSETTS – 60.4 COWS AVERAGED 13319 LBS. OF 5.0% F.C.M.

7 State Production Leaders – 3 For Milk, 4 For Fat

Gayvil Maxims Elsie	*15690–*678–2-6DHIR–305–2x Production Leader In Milk And Fat
Gayvil Maxims Carmen	*15520–*756–3-6DHIR–305–2x Production Leader In Milk And Fat
Gayvil Acmes Carie	*18080–*816–4-8DHIR–305–2x Production Leader In Milk And Fat
Gayvil Maxims Foy	13200–*677–3-1DHIR–305–2x Production Leader In Fat

HERD CLASSIFIED FOR THE 7TH TIME IN 1971

1 EXCELLENT – 20 VERY GOOD – 13 DESIRABLE

We had in the herd 5 by NYALA MAJESTY'S ACME – ALL VERY GOOD

5 by CEDARBROOK POLLY'S EMORY, GOLD STAR SIRE
1 EXCELLENT – 2 VERY GOOD – 2 DESIRABLE

We Test – We Show – We Classify – We participate in all of the programs offered by The American Guernsey Cattle Club to make our herd even better.

We Can Offer Breeding Stock For Sale At All Times

Visitors Are Always Welcome

Ruth Dyer Wells, Owner

Paul Jenkins, Manager
Tel. 617–248-5605

PRODUCTION IS UP AT GREAT HILL FARM

1970 . . . 26 DHIR RECORDS AVERAGE 13031 LBS. MILK, 619 LBS. FAT, ME–305–2x

1971 . . . During the first 6 months we have completed 22 DHIR RECORDS THAT AVERAGE 13342 LBS. MILK, 620 LBS. FAT, ME–305–2x

Our WELCOME FLASH HOLLIREX Daughters Are Really Milking

	MILK	FAT	DIVISION
Great Hills Iola	13490	766	3-1DHIR–305–2x
Great Hills Ilsa	11770	502	2-3DHIR–305–2x
Great Hills Ilka	11410	479	2-2DHIR–305–2x
Great Hills Isabel	11280	530	2-2DHIR–305–2x
Great Hills Ursula	10310	545	2-0DHIR–305–2x
Great Hills Una	10310	501	2-1DHIR–305–2x

These 6 Hollirex daughters to finish records in 1971 average 14034 lbs. Milk, 656 lbs. Fat, ME–305–2x

We are breeding our Hollirex daughters, and other good cows in our herd to – **CHEDCO LORNA'S PRINCE**, born May 25, 1968. Sire: **Lyrene May Rose Prince**, AI Gold Star Sire. Dam: **Chedco Nugget's Lorna** (VG), 13580 – 792 – Jr3DHIR – 305 – 2x. Next Dam: **Chedco Actor's Laurel** (E), 14228 – 784 – 5HIR – 305 – 2x (the Blanche–Hollyhock family).

GREAT HILL FARM – Marion, Massachusetts 02738

We have a choice selection of bred and open heifers for sale

Visitors Welcome

Robert G. Stone, Owner

Robert A. Kennedy, Manager

GOLD STAR GUERNSEY BREEDER 10 CONSECUTIVE YEARS

For Nearly 50 Years DEERSHORN Guernseys Have Been Known For Their PRODUCTION

Breed Longevity Into Your Herd

We have bred and developed

21 COWS

With over 100,000 lbs. MILK or 5,000 lbs. FAT, including 4 female generations, all with over 100,000 lbs. MILK

Every Animal In The Herd Traces Direct To Imp. Hayes Rosie on the bottom side.

FOR SALE . . . A Choice Selection Of Cows And Bred Heifers

DEERSHORN FARM

Sterling Junction, Massachusetts 01565

T.B. Accredited — Bang's Free Accredited

Visitors Welcome — Breeding Stock For Sale

V. D. MUDGETT Estate
ARTHUR M. MUDGETT

Tel. CLINTON
EMPIRE 5 - 6624
5 - 3691

1971 PRODUCTION

During the first 6 months of 1971 we completed 21 DHIR records that averaged 13645 lbs. milk, 4.3%, 590 lbs. fat, ME–305–2x.

Presenting . . . A Few Of Our Cows

ACTUAL PRODUCTION – DHIR–305–2x

	MILK	FAT	AGE
Brookfield Banners Chalice	16680	684	9-0
Nolichuckey Fames Elsie	16410	641	6-9
Nolichuckey T.C. May	14570	552	7-6
Myers Royal Bonny	15190	641	7-9
Nolichuckey Bon Margie	15820	796	7-9
Nolichuckey Onward Melinda	14600	589	6-1
Nolichuckey Flashs Selma	14150	738	4-5
Nolichuckey C. Susette	14610	605	2-8
Nolichuckey Butterfat Sandra	15970	844	5-10
Nolichuckey Nances Carla	13290	530	2-10

HERD CLASSIFIED 7 TIMES . . . 31 HEAD
2 EXCELLENT – 23 VERY GOOD – 6 DESIRABLE

Breeding Stock For Sale

ADD THIS PRODUCTION AND TYPE TO YOUR HERD

James Edward Waddell — **NOLICHUCKEY FARM**
R. 4, Greeneville, Tennessee 37743
Tel. 615–639-1759

1914 **BEAUFORT FARM** 1971

Earleville, Cecil, Maryland 21919 — Where The Eastern Shore Begins

MAY ROSE GUERNSEYS FOR 57 YEARS

We Sold Our Milking Herd Last December

BUT WE'RE STILL VERY MUCH IN BUSINESS

We Kept 11 Milking Cows And Over 60 Heifers

We have in the herd a choice group of heifers and young cows by **Norgert's Royal Nance, Lyrene May Rose Prince, Deep Lake Billy's Charmer, Western Glow Darimost.**

PLAN TO VISIT US . . . SEE OUR NEW MILKING SETUP AND OUR OUTSTANDING HEIFERS.

STOCK WILL, AS USUAL, OCCASIONALLY BE FOR SALE

T. B. Accr. Cert. 522587
James Stanley Frazer, Owner
Tel. 301—275-5911

Joe Walls, Manager
Tel. 301—275-5915

Bang's Cert. 3615
The farm is located at the westerly end of Veazey Neck.

FRANCHESTER FARMS INC.

GUERNSEYS
CHAROLAIS
YORKSHIRES

CHARLES B. BOLTON, OWNER
E. A. BURGE, GENERAL MANAGER
WAYNE McLAUGHLIN, GUERNSEY HERD MGR.

R.F.D. No. 2, WEST SALEM, OHIO 44287
Office Ph (216) 624-2197

A Father-Son Combination That Is In Service In Our Herd

EBER-LEA FARMS DANDY

Born January 31, 1966

Sire Lyrene Prince Don, AT CURTISS BREEDING SERVICE, CARY, ILL. USDA Summary 5/71 . . 16 daughters, 3 herds average 12713 lbs. milk, 662 lbs. fat, **a Pred. Diff. of +294 lbs. milk, +24 lbs. fat,** 29% Repeatability, 13 classified average 86.0.

Sire: Lyrene May Rose Prince
AI Gold Star Sire
Dam: Lyrene Maestro's Dora (E 5 times)
17300–932–7-9DHIR–365–2x
His Dam

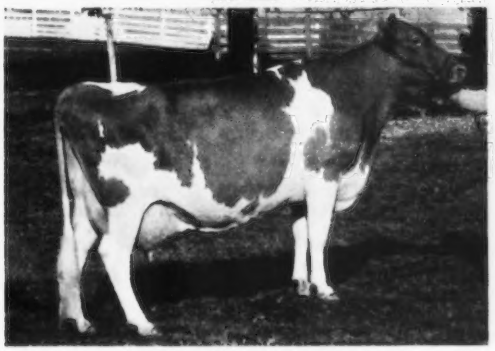

Eber-Lea Princess Candy (E)
*13870–*648–1-11DHIR–305–2x
1965 State Production Leader
15130–715–3-0DHIR–305–2x
*18940–*976–4-0DHIR–305–2x
National and All-Time Ohio Class Leader.
A "Billy" From The Gold Star "Honora B" Family

HILDIEMAID BILLY JOE B

Born June 10, 1969
Sire: Burger's Place Billy, AI Gold Star Sire
His Dam

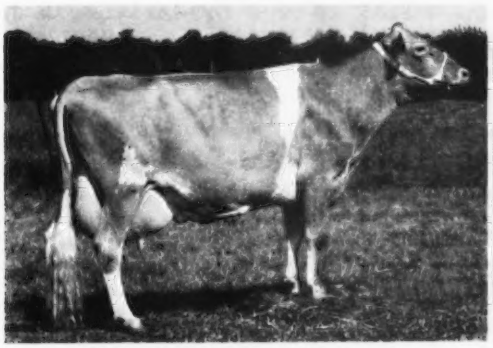

Hildiemaid Flashs Joy B (VG 4 times)
11818–602–Sr2HIR–305–2x
20610–1075–6DHIR–365–2x
16890–917–7-4DHIR–365–2x
7 lactations total 101,863 lbs. milk, 5,246 lbs. fat, 2,410 days, 2x.
Sire: Fritzlyn Jeanette's Flash
AI Gold Star Sire
Dam: Hildiemaid Pre Honora B
Gold Star Dam
10 lactations total 132,556 lbs. milk, 5,607 lbs. fat, 3,352 days, 2x, including 17753 – 760 – 5yrs – 365 – 2x.

EBER-LEA FARMS CLIMAX

Born June 17, 1969
Owned by the Climax Syndicate of Ohio.
Sire: Eber-Lea Farms Dandy (see opposite)
His Dam – Daughter of Princess Candy – In Our Herd

Eber-Lea Fancy Carmel (E)
1st Dam–Daughter, Ohio State Fair, 1969. Reserve All-Buckeye 4-Year-Old, 1969.
16060–745–2-1DHIR–365–2x
14690–*777–4-5DHIR–305–2x
1970 State Production Leader
She is out of Princess Candy – dam of DANDY (opposite). Her daughter, Eber-Lea Darling Candy (VG–89.0), 14130 – 765 – 2-1DHIR – 365 – 2x, sold for $3,300.

More Flash Blood –

AT SELECT SIRES, INC.
FRANCHESTER TOP MOST

Born June 1, 1967
Sire: Gayoso View Top Command, AI Gold Star Sire
The Virtue Family
His Dam

Roetta Dariann (E twice)
All-American 2-Year-Old, 1964
14279–647–Sr3HIR–305–2x
Sire: Western Glow Darimost, AI Gold Star Sire
A son of FLASH.

We are also breeding to –

FRANCHESTER CECILIAS BONANZA

AI Gold Star Sire, 1968. USDA Summary 5/71 . . 1421 daughters, 379 herds av. 10119 lbs. milk, 463 lbs. fat, a Pred. Diff. of +493 lbs. milk, +16 lbs. fat, 98% Repeatability, 531 classified av. 83.2. **The Cecilia Family.**

Accredited Herd No. 539634 *"The Home of the Cecilias"* **Certified Herd No. 10416**

A FOUNDATION SIRE . . . .

McDONALD FARMS MISTER ANTON

Gold Star Sire, 1964

25 daughters in the herd – many of these are being bred to Lyrene May Rose Prince, AI Gold Star Sire.

A JUNIOR HERD SIRE

A Darimost Out Of An Excellent Anton

MISSISSINEWA FARMS D.L. SUPREME

Born January 10, 1970

Sire: Western Glow Darimost, AI Gold Star Sire

His Dam

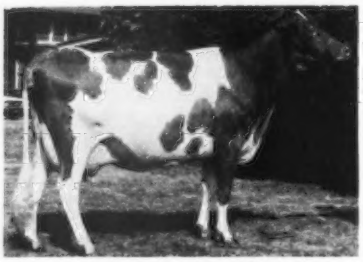

Mississinewa Farms M. Lisa
E '65 '67 '70–94.0
Highest classified cow in Ohio
1st 3-Year-Old, Ohio, 1963
1st 4-Year-Old, Ohio, 1964
1st Aged Cow, Res. Gr. Ch., Int., 1965
13550–748–6DHIR–305–2x
14060–783–7-8DHIR–305–2x
13060–690–10-2DHIR–305–2x
A daughter of MR. ANTON

Stock Occasionally For Sale

Write Us Your Needs . . . . . .Plan To Visit Our Herd

H. W. Stocksdale, Owner
R. 1, Union City, Ohio 47390
Tel. 2107–R

MISSISSINEWA FARMS

GOLD STAR GUERNSEY BREEDER 6 TIMES

1970 PRODUCTION . . . 26 DHIR RECORDS AVERAGE 12595 LBS. MILK, 536 LBS. FAT, ME–305–2x, 24 CLASSIFIED AVERAGE 85.6

1971 PRODUCTION . . . During the first 9 months we completed 28 DHIR records that averaged 13101 lbs. milk, 543 lbs. fat, ME–305–2x

A Junior Herd Sire

HAPPY HILL SUCCESS KING

Born July 15, 1969

Owned jointly with Happy Hill Farms, Harrison, Ohio.
2nd Bull Calf, Ohio State Fair, National (Columbus), 1970.
HM ALL-AMERICAN Bull Calf, 1970.

Sire: Hanover Hill Fame Success
Silver Star Sire, 1968

Dam: Happy Hill T.V. Queen
13440–600–3-7DHIR–297–2x
A daughter of Metzger Farms Transfer Valor, AI Gold Star Sire, 1968.

We are also breeding to NANCE and FALCON. The results are most pleasing.

ADD THIS PRODUCTION TO YOUR HERD
STOCK FOR SALE – VISITORS WELCOME

HICKORY GROVE FARM
Edward Beiler & Family
Route 1
Bellevue, Ohio 44811

GOLD STAR GUERNSEY BREEDER 7 TIMES

Our Herd Is Rich In FLASH Blood . . .

KOKOSING FLASHY M.C. – Born November 22, 1968. A son of **Fritzlyn Jeanette's Flash,** AI Gold Star Sire, and out of **Old Order Farms Anna, Excellent at 11 years of age–91.** Lifetime production, 9 lactations, 109,720 lbs. milk, 5,526 lbs. fat, 2,623 days, 2x, including 16500 – 814 – 8DHIR – 305 – 2x. She is dam of KoKosing's Queen Ann (VG), 13730 – 700 – 4-3DHIR – 305 – 2x; KoKosing's Flashy Gypsy, 12870 – 625 – 3-4DHIR – 305 – 2x, full sister to FLASHY M.C.

KOKOSINGS CANDYS WISTAR – Born August 8, 1971. A WISTAR son out of Eber-Lea Darling Candy (VG–89.0), 14930 – 835 – Jr3DHIR – 337 – 2x.

A JUNIOR HERD SIRE . . . **A Champion out of our Excellent, Reserve ALL-AMERICAN 3-Year-Old, by a son of FLASH**

KoKosing Champions Luther – Born April 8, 1971

Sire: Housley's J. Champion, Silver Star Sire. Highest Summarized Sire Of The Breed For + Milk Pred. Diff.

His Dam –

← **Woodside Flash's Inka (E '70–92.0)**
12750–613–3-4DHIR–301–2x
14152–662–ME–305–2x
10420–440–4-4DHIR–133–2x (died)

1st 3-Year-Old, 1st Best Uddered 3-Year-Old, member 1st Senior Get, National, 1970. 1st 3-Year-Old, 1st Best Uddered 3-Year-Old, Sr. & Gr. Ch., Ohio State Fair, 1970. Grand Champion, member 1st Sr. Get, 1st 4-Year-Old, Ohio State Fair, 1971.

Sire: **Edisto Farms Flash's Star,** Gold Star Sire, 1968. **A son of FLASH and sire of the All-American Sr. Get, 1970.**

We have a choice selection of breeding stock for sale at all times.

KOKOSING FARMS
Mrs. M. C. Bouton & Sons
Tel. 614–392-6206, 614–397-1029

R. D. 2, Mt. Vernon, Ohio 43050
1 mile north of Mt. Vernon, Route 13, turn left at Railroad Crossing — first house on County Road 13.

STOP

don't breed a cow until you see our new bull book

Don't even breed a single cow until you get your copy of our '72 Dairy Breeds Bull Book. It's that important!

These books are packed full of new, proven bulls as well as upgraded data on the rest of the outstanding bulls in our new Guernsey Line-Up for '72. Here you can study bulls that are rated on the twelve important type characteristics, plus, Predicted Difference and the Repeatability factors; analyze pedigrees and the other important information that each page contains.

Making use of this can mean increased milk production, genetic upgrading and greater profit potential because you can more accurately select the right sire or sires for your herd.

So, send for your copy right away. Meanwhile, don't breed a cow, a single cow!

Please send me your 1972 Dairy Breeds Bull Book.

Name .....

Name of farm .....

Street or R.F.D. .....

City ..... State ..... Zip Code .....

Breed — Guernsey ..... Size of herd .....

SELECT SIRES

CVBA Logan, Utah
IBC Hampshire, Ill.
ETABA Knoxville, Tenn.
MABC State College, Miss.
KABA Louisville, Ky.
TABA Brentwood, Tenn.
VaABA Rocky Mount, Va.
MABC East Lansing, Mich.
COBA Columbus, Ohio; Tyler, Texas

SELECT SIRES, INC. 1224 ALTON DARBY ROAD COLUMBUS, OHIO 43228

OHIO

We are bringing in **MORE FLASH BLOOD** Through . . .

WOODACRES SUPERB FLASH – AT SELECT SIRES, INC.

Born May 29, 1967

Sire: **Fritzlyn Jeanette's FLASH**, AI Gold Star Sire, 1969. Sire of more Excellent daughters than any other Guernsey sire.

His Dam

◀ **Firview Princess Mary Jo**
EXCELLENT 4 times–93.5
Senior and Grand Champion, N. J., 1967, 1968, member Res. ALL-AMERICAN Produce, 1967, 1968.
15000–746–5-4DHIR–305–2x
16160–799–6-6DHIR–305–2x
16180–811–7-6DHIR–305–2x
18600–920–8-7DHIR–305–2x
Sold in the Woodacres Dispersal to W. Lee Moore, Lavon Farm, Plano, Texas, for $2,900. She is a daughter of Lake Louise Patsy's Prince, AI Gold Star Sire.

We are breeding **SUPERB FLASH** to our daughters of **WOODACRES DARI BONDSMAN**, a son of **Western Glow Darimost**, AI Gold Star Sire, out of **Bon Bon of Golden Bow** (E), 13659 – 663 – 8-10HIR – 305 – 2x, she also dam of **Western Glow Fond Babett** (E 4 times), All-American 2-Year-Old, 1962, All-American 4-Year-Old, 1964, 13816 – 760 – Sr3HIR – 305 – 2x, a daughter of FLASH.

CHAS. P. ADKINS, M.D., Owner
Coldwater, Ohio 45828
Tel. 419 — 678 - 2379

CLEARVIEW FARM

CLARENCE KOESTERS, Manager
Route 1, St. Henry, Ohio 45883
Tel. Coldwater 419 — 678 - 3105

GOLD BANNER FARM

A Home-Bred Sire . . .

GOLD BANNER G PAUL

Born March 4, 1970

Sire: **Gold Banner S. Grant**, a son of Yellow Creek Jewel Supreme, AI Gold Star Sire, out of Greta (pictured below).

His Dam

Kingendale Jolly Patsy (E 5 times)
12710–631–Sr2DHIR–354–2x
11950–591–6DHIR–365–2x
She is dam of **Gold Banner Nance Patsy**, 14000 – 613 – Jr2DHIR – 365 – 2x, she dam of **Gold Banner G. Patsy**, 11900 – 552 – 3-0DHIR – 305 – 2x (pending), 13580 – 630 – ME – 305 – 2x, ¾ sister to G Paul.

His Sire's Dam

South View King's Greta
(E 3 times)
14170–755–Sr4DHIR–305–2x
12740–665–5DHIR–305–2x
15748–781–6DHIR–365–2x

In addition to S GRANT and his son, G PAUL, we are also breeding to WOODACRES KING PHARAOH and WOODACRES DARI BONDSMAN.

Farm is located 2 miles south and 1¼ miles west of Coldwater on Philothea Road.

Carl Fortkamp, Tel. 419 — 678 - 2497

R.R. 1, Coldwater, Ohio 45828

A HERD SIRE – NATIONAL GRAND CHAMPION

HIMSELF

MAYFLOWER'S FAME'S TRANSFER
Grand Champion Bull, Ohio State Fair, and the National Guernsey Show, 1966.
Reserve All-American Aged Bull, 1966.
Sire: Henslee Farms V. Fame
Gold Star Sire

His Dam

Ver-Dell T. Margene (E 3 times)
14151–632–Jr4DHIR–365–2x

The TRANSFER daughters are tops. They milk out fast and easy. They like to work!

BREED TO TRANSFER – You Will Be Glad You Did

This combination has given us size, dairy character, good udders.

More V. Fame Blood . . . A NEW JUNIOR HERD SIRE

DAN-BA-LEE F VINDICATOR
Born February 23, 1970
Sire: Henslee Farms V. Fame
AI Gold Star Sire – The Virtue Family

His Dam – A Class Leading NANCE

Dan-Ba-Lee's N. Eileen (VG)
*22110–*980–2-5DHIR–356–2x
National Class Leader 1st MILK, 2nd FAT
*18840–*907–3-6DHIR–305–2x
National Class Leader 7th MILK, 8th Fat

We have also used in our herd – 4 bulls from the BLANCHE–HOLLYHOCK Family. FAIRLAWN MURIEL'S ACTOR, CHEDCO BONANZA'S KING, CHEDCO HOLLYHOCK'S ACTOR, and CHEDCO HOLLYHOCK'S AMBLER. The last 3 CHEDCO bulls are sons of **Chedco K. Hollyhock** (E 4 times–94.5 as a 4-year-old) 14076 – 819 – 5HIR – 305 – 2x.

MORE V. FAME THROUGH FAME'S TRANSFER (pictured above)

HAPPY HILL TRANSFER JESTER
Born July 23, 1970

His Dam

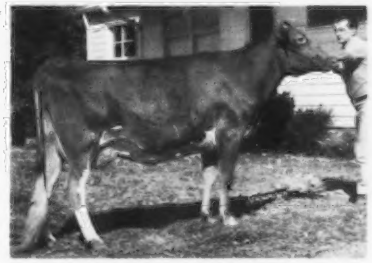

Brooknill R.B. Jolice ('63 picture)
Excellent
15078–718–Sr4HIR–354–2x
16286–753–5DHIR–365–2x
14960–713–7DHIR–305–2x
16480–783–9DHIR–305–2x

We have 2 daughters in the herd, and a full brother to JESTER –

HAPPY HILL TRANSFER JETSTAR
In service at Franchester Farms, Inc.

We Have 75 Head In The Herd That Carry The Blood Of This Family

HAPPY HILL FARMS

REG. GUERNSEY CATTLE
Willey Road
(Off U.S. By-Pass 50)
Harrison, Ohio 45030

Breeding Tomorrow's Guernseys Today

James K. Heidrich
Owner
Charles McLaughlin
Manager
Res. Phone (513) 736-8540
Office Phone (513) 738-1600
Dan Nutter - Herdsman
Marvin Harris
Field and Maintenance Supt.

HERD SIRES IN SERVICE AT RAEMELTON

A Son Of The Highest Living Classified Cow Of The Breed

VILLA CREST DESIGNER – Born September 25, 1966

Owned jointly with Virgil Weaver, Goshen, Indiana

His Dam – 95.5

Villa Crest F Dahlia
(E 7 times–95.5)
All-American 4-Year-Old, 1965
All-American Aged Cow, 1966
Senior and Grand Champion, Champion Uddered Cow, National Guernsey Show, 1966.
20470–1053–6DHIR–365–2x

SPRING RIDGE G. FALCON

USDA Summary 5/71 . . 15 daughters, 5 herds average 10729 lbs. milk, 527 lbs. fat, a Pred. Diff. of +400 lbs. milk, +23 lbs. fat, 35% Repeatability, 14 classified average 85.8.

His Sire's Maternal Sister

Spar Hill Cecilia (E 4 times)
All-American Aged Cow, Reserve Senior and Grand Champion, National, 1962.
16530–760–Jr4DHIR–305–2x
17180–859–5HIR–353–3x
17060–726–6DHIR–337–3x
16960–748–7DHIR–365–3x

RAEMELTON M. PORTLY POTENTATE
Born February 24, 1969
Sire: Ansmil Julietta Royal Majesty
A son of McDonald Farms R.L. Dividend, AI Gold Star Sire, and from the Julietta family.

His Dam – 94.0

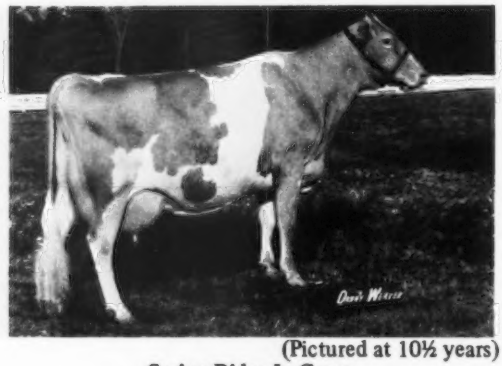

(Pictured at 10½ years)
Spring Ridge L. Grace
(E 7 times–94.0)
12909–605–4DHI–305–2x
14146–708–6DHI–305–2x
15044–739–7DHI–305–2x
13650–725–10-3DHIR–365–2x
Senior and Grand Champion, Wisconsin, 1963, 1965
Senior and Grand Champion, Ohio, 1968. Reserve Grand Champion, Ohio, 1971 at 13½ years.

His Dam – 91.0

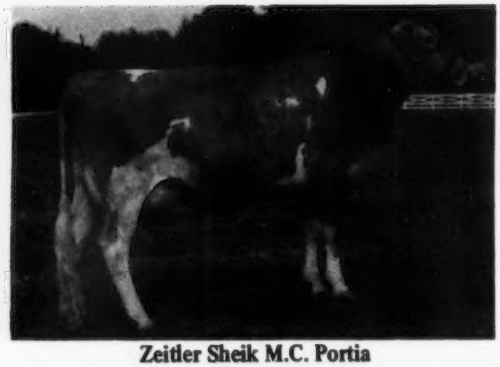

Zeitler Sheik M.C. Portia
(E twice)
11830–662–5-6DHIR–365–2x

FOR SALE – HER SON, RAEMELTON F. PROMOTER, Born March 5, 1971. HE IS BY FALCON, SON OF GRACE. Send for price.

RAEMELTON FARM DAIRY

1030 Marion Ave. Road — MANSFIELD, OHIO 44906

Farm is located at the southwest section of Mansfield at the city limits.

Roger A. Black, Owner
Herd Federally Accredited No. 43001

Code (419) 756-2571

Ralph E. Turley, Manager
Ohio Bang's Accredited No. 4

NATIONAL GRAND CHAMPION

LOCKSHORE SULTAN REBEL

First prize bull, two years and over, and senior and grand champion, winner of the Langwater Trophy. Sire: Lockshore Magar Sultan. Dam: Lockshore Supreme Bess. Breeder and owner: James A. and Alice B. Fish, Hickory Corners, Michigan.

NATIONAL JUNIOR CHAMPION

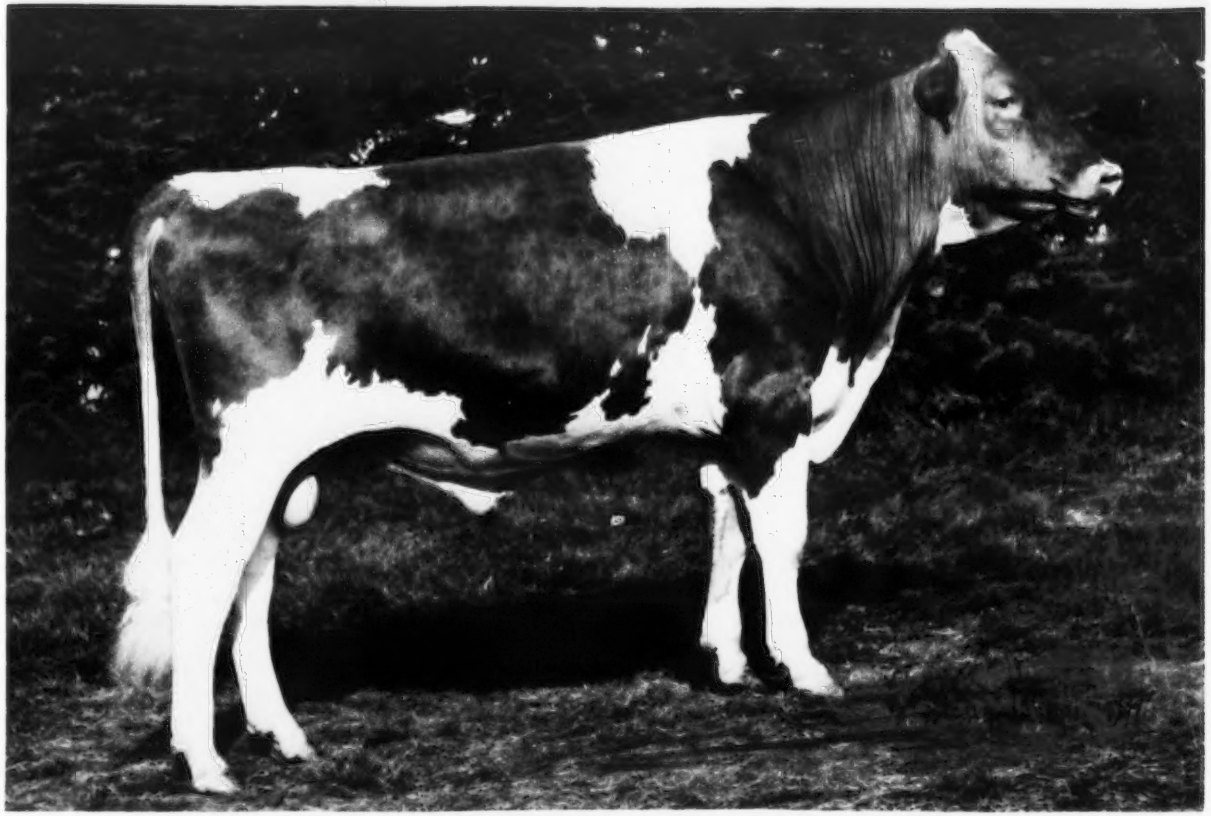

CLOVERLAND PRINCE FLASH

First prize yearling bull and junior champion. Sire: Lyrene May Rose Prince. Dam: Cloverland F Bea. Breeder and owner: Cloverland Farms Dairy, Inc., Phoenix, Maryland.

NATIONAL JUNIOR CHAMPION

MARODORE C DELPHINE

First prize senior yearling heifer and junior champion. Sire: Marodore Nances Commander. Dam: Marodore Commands Dell. Breeder: Theodore E. Kohler and Son, Canal Winchester, Ohio. Owner: Lee F. Kohler, Canal Winchester, Ohio.

NATIONAL GRAND CHAMPION

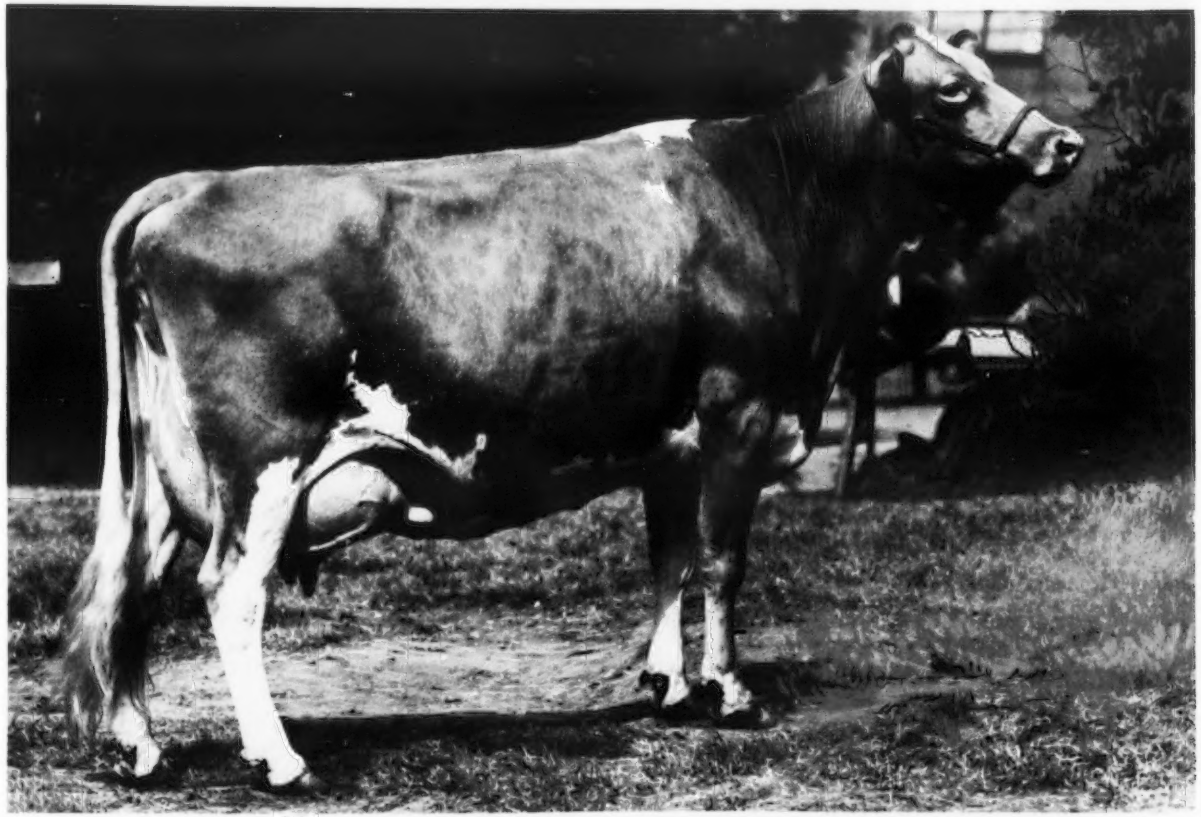

PAULA'S VISCOUNT PAULETTE

First prize cow, five years and over, senior and grand champion and champion best uddered cow, winner of the Douglaston Manor Trophy, Meadow Lodge Trophy and Carroll Eby Trophy. Sire: Henslee Farms Viscount. Dam: Patsy's Monarch Paula. Breeder: John O. Jarrett and Sons and Daughters, Economy, Indiana. Owner: Henry Leffler and Sons, Marion, Indiana.

"Marry not if the eye is only on a clever girl in a family . . . stick to families." This quote appeared in the Horse Shoe Falls Farm advertisement in the July 7 issue of the Journal. We agree with Mr. Clark, and we're sticking to these great families –

The "Ermine" Family –

Fairlawn Actor's Queen (VG)
Gold Star Dam
12530–561–Jr2–365C–3x
11086–513–13HIR–305–2x

A Member Of This Family

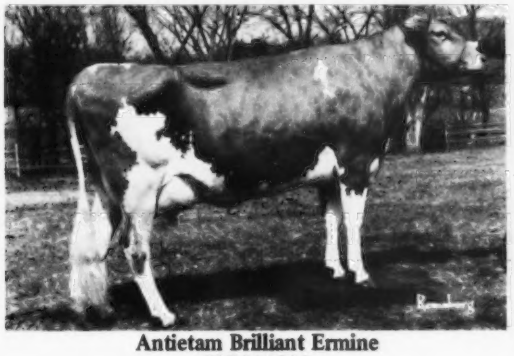

Antietam Brilliant Ermine
VG '64 '66
11497–579–Jr2HIR–305–2x
11266–572–Sr3HIR–305–2x
10860–544–Sr4DHIR–305–2x
Another one with the "Brilliant" look, and from our great Fairlawn Actor's Queen family – she a Gold Star Dam.

The "Sonsie" Family –

Hardwick's Sonsie
VG at 13 and 14 years
12475–721–Sr2–365C–3x
A daughter of Mixter Hardwick

A Member Of This Family

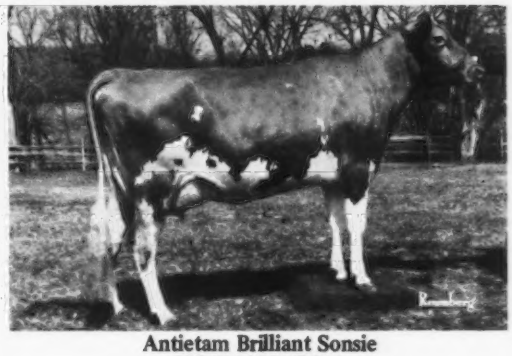

Antietam Brilliant Sonsie
VG '64 '65–E '66
11463–592–Jr2HIR–305–2x
13224–653–Jr3HIR–305–2x
Sold in the 1965 Guernsey Sale to Liseter Farm. A member of the 1st prize Sr. Get, Md., Pa. A-A, National, 1966. Member of the All-American Sr. Get of Liseter Brilliant.

Our Senior Sire Stems From The "Ermine" Family

ANTIETAM BRILLIANT
Born February 18, 1961

We are using **"Brilliant"** heavily in the herd. A son of **Liseter Brilliant** out of **Antietam H. Queen** (VG), 10813 – 553 – Sr2 – 305 – 2x, 13061 – 691 – 5HIR – 305 – 2x. Next Dam, "Queen," above.

In addition to "Brilliant," we are breeding to top AI sires, such as **Liseter Brilliant** and **Hanover Hill Fame Success.**

Plan to visit our herd and see the Queens and Sonsies

Federal Accredited No. 169991 — Pa. Bang's Free Cert. 267
Mrs. Florence B. Lyon, Owner
Telephone: Waynesboro 762 - 4721
Paul Weddle, Herdsman
Tel. 762-6880

ANTIETAM FARM

Located 2 miles south of Waynesboro
WAYNESBORO, PENN. 17268

REGISTERED GUERNSEYS
And
BELGIAN
BREEDING STOCK FOR SALE

GOLD STAR GUERNSEY BREEDER
8 TIMES

Herd Classified For The 9th Time On September 4, 1971
32 HEAD – ALL ABOVE THE LINE
1 EXCELLENT – 19 VERY GOOD – 12 DESIRABLE

LODEMASTER is still old reliable when it comes to a sire of PRODUCTION

OSBORNE HILL LODEMASTER, USDA Summary 5/71 . . 60 daughters, 4 herds average 11381 lbs. milk, 547 lbs. fat, a **Pred Diff. of +152 lbs. MILK, +9 lbs. FAT**, 44% Repeatability, 56 classified average 82.8.

A Lodemaster – **SMITHSIDE L. WILMA (VG twice–89.0), is on test as a 3-year-old, and in 278 days she has 17689 lbs. milk, 727 lbs. fat, still on test.**

We are also breeding to our **DARIMOST** out of the State Production Leading **COMMAND** daughter – **SMITHSIDE DARI CHIEF, born December 10, 1968.** Sire: **Western Glow Darimost,** AI Gold Star Sire. Dam: **Hillside Commands Pamela** (Excellent), 15500 – 658 – 2-1DHIR – 305 – 2x, **Pa. State Production Leader For MILK,** 14330 – 624 – 3-1DHIR – 305 – 2x.

FOR SALE – FROZEN SEMEN BY LODEMASTER AND DARI CHIEF
Order Your Supply Today!

We have also used top AI bulls, and we have daughters by Hominy Hill Acme, Darimost, Housley's J. Champion, Chedco Janet's King, Lyrene May Rose Prince.

SMITHSIDE FARM

Farm located 7 miles east of Hollidaysburg in Turkey Valley, off Route 22

R. W. SMITH & BROTHERS, Owners — Visitors Always Welcome — **R.D. 2, Box 294**
Tel. Hollidaysburg 695 - 0491 — **Hollidaysburg, Pa. 16648**

KELSO GUERNSEYS

A Few Of Our Cows – DHIR Records

	MILK	FAT	DIVISION
Kelsos Fames Gayety (VG)	13450	595	5-3–305–2x
Friendship Nugget BCN Verbena (E)	13950	539	5-5–305–2x
Kelsos Fames Gayety (E)	11020	523	3-5–305–2x
Kelsos Supreme Pansy (D)	10310	424	2-7–305–2x
Sunnyburn Fames Lollipop (VG)	11310	515	3-7–305–2x
Ludlow Fames Diana (VG)	18480	932	7-9–305–2x
Aces Golden Rose (VG)	14500	632	8-7–305–2x
Kelsos Imperial Rene (VG)	13210	519	5-8–305–2x
Sunnyburn Crusaders Lorene (VG)	12240	622	3-7–305–2x
Kelso Fames Crumdale (D)	10830	463	2-1–305–2x

1971 . . Herd Classified For The 11th Time
29 HEAD . . . 100% Above The Line
1 Excellent – 17 Very Good – 11 Desirable

Visitors Always Welcome

Farm located at Crum Creek on White Horse Road near Paoli where Routes 202 and 30 meet.

Accredited Herd 54239 — Bang's Free 207

Mrs. Percy C. Madeira, Jr.
Owner
Phone Elgin 6-3462
Richard Staner, Mgr.
Phone Elgin 6-0197

CRUMDALE FARM
Berwyn, Chester County,
Pennsylvania 19312

A PLUS MILK PRED. DIFF. BULL

NORREN NANCE'S LAD – Born December 16, 1964. USDA Summary 5/71 . . 13 daughters in our herd average 11925 lbs. milk, 559 lbs. fat, **an actual increase of +821 lbs. MILK, +54 lbs. FAT,** for the daughters over their herdmates, **a Pred. Diff. of +184 lbs. MILK, +11 lbs. FAT,** 19% Repeatability, **10 classified average 84.5.**

Sire: **Norgert's Royal Nance**
AI Gold Star Sire
Dam: **Argilla Elite's Ruth (VG)**
Lifetime production, 8 lactations, total 104,254 lbs. MILK, 5,408 lbs. FAT, 2,540 days, 2x, including 12009 – *636 – Jr2HIR – 305 – 2x, 15278 – *844 – Jr3HIR – 365 – 2x, 15624 – 853 – Sr4HIR – 365 – 2x, 15650 – 818 – 6DHIR – 305 – 2x.

A Few Of Our Lads – ACTUAL RECORDS

	MILK	FAT	DIVISION
Norren Lads Dawn	12840	651	2-4DHIR–365–2x
Norren Lads Trixie	12020	563	2-0DHIR–365–2x
Norren Lads Leeda	12050	596	2-10DHIR–365–2x
Norren Lads Pat	11920	583	2-2DHIR–363–2x
Norren Lads Boots	11180	524	2-1DHIR–365–2x
Norren Lads Rosetta	11220	493	2-1DHIR–365–2x
Norren Lads Marty	11300	527	2-2DHIR–305–2x

LAD IS SIRING THE RIGHT KIND!

PLAN TO VISIT OUR HERD AND SEE THE LADS

Warren Queripel and J. Norman Leedom, Owners

NORREN FARM

Pipersville, Bucks Co., Pennsylvania 18947

The First PENN-DEL BRILLIANT BOY Daughter Has Finished Her Record

PENN-DEL BOYS MARY (VG–87.5)
11800–578–2-4DHIR–305–2x
14396–682–ME–305–2x

TWO MORE BRILLIANT BOY DAUGHTERS

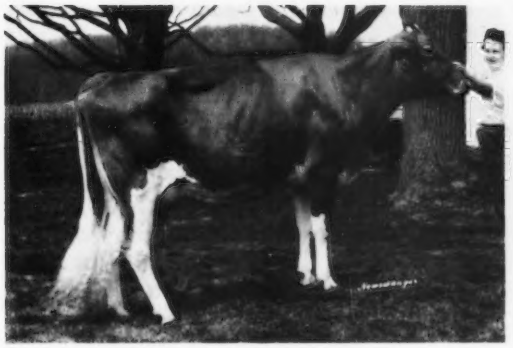

Penn-Del Boy's Birdie (VG–88.5)
10113–540–2-2DHIR–2x in 293 days

Penn-Del Boy's Patricia (VG–89.0)
11530–631–2-7DHIR–305–2x

BRILLIANT BOY is sired by **Melfield Brilliant** and out of our Excellent brood cow, **Penn-Del King's Polly Anna** (E 5 times), 8 lactations total 100,010 lbs. milk, 5,023 lbs. fat, 2,659 days, 2x.

A Junior Herd Sire . . .

PENN-DEL PRINCE CHARMING – Born November 2, 1968

Sire: **Lyrene May Rose Prince,** AI Gold Star Sire. USDA Summary 5/71 . . 511 daughters, 182 herds average 11362 lbs. milk, 545 lbs. fat, **a Pred. Diff. of +538 lbs. MILK, +32 lbs. FAT, 92% Repeatability, 310 classified average 84.5.**

Dam Of PENN-DEL PRINCE CHARMING
Naeflands Kelly (E '69 '71–91.0)
12980–663–Sr3DHIR–305–2x
14530–758–7-3DHIR–305–2x

HERD CLASSIFIED IN 1971 FOR THE 9TH TIME

45 HEAD . . . 3 EXCELLENT – 28 VERY GOOD – 12 DESIRABLE

7 by Western Glow Darimost . . . 6 VERY GOOD – 1 DESIRABLE
10 by Melfield Brilliant 1 EXCELLENT – 5 VERY GOOD – 3 DESIRABLE
7 by Penn-Del Brilliant Boy . . . 5 VERY GOOD – 1 DESIRABLE

Occasionally we can offer a top herd sire prospect. Write us and we will let you know what we have available.

Penn-Del Farm
RAYMOND F. & LOUISE WITMER, Owners
Tel. Quarryville, 786-3526 (area code 717)

7 miles south of Lancaster on U.S. 222
R.F.D. No. 1, Willow Street, Pa. 17584

HILL GIRT Guernseys

HERD CLASSIFIED IN 1971 FOR THE 11TH TIME

29 Head . . . 1 Excellent – 18 Very Good – 5 Desirable

The Excellent . . . Hill Girt Brilliant Dimple (E '71–92.0), a daughter of Liseter Brilliant – we had 3 others classified that were Very Good.

6 By Miss Lily's Neptune	5 VERY GOOD – 1 DESIRABLE
5 By Western Glow Darimost	3 VERY GOOD – 2 DESIRABLE
6 By McDonald Farms Royal Crown	3 VERY GOOD – 1 DESIRABLE

Our Former Sire – NYALA FERN'S ADVANCER – HAS 30 DAUGHTERS IN OUR HERD. ADVANCER is now at Atlantic Breeders, Box 254, Lancaster, Pa. 17604. He is by Fritzlyn Jeanette's Flash, AI Gold Star Sire, out of Hominy Hill Champion Fern (E 10 times), lifetime production, 10 lactations total 207,791 lbs. milk, 9,647 lbs. fat, 4,215 days. We also have in our herd, daughters by our former herd sire, COLBY'S BRANDYWINE MAGAR, USDA Summary 5/71 . . 36 daughters, 2 herds average 10788 lbs. milk, 533 lbs. fat, a Pred. Diff. of +392 lbs. milk, +21 lbs. fat, 31% Repeatability, 31 classified average 84.1.

H. G. Haskell, Jr., Owner
Harry Hamilton, Manager
Chadds Ford, Pennsylvania 19317

Farm is located on Highway 100, 2 miles south of Chadds Ford

LYNDALE FARMS

A. L. McCASKILL, SR.
A. L. McCASKILL, JR.
Tel. 428-3382
428-3496

"Guernseys That Produce and Reproduce"

9 miles south of U.S. 1 from Bethune; 6 miles north of U.S. 15 from Bishopville. Take S.C. 341 from either town.

Route 4
BISHOPVILLE, S. C. 29010

Bob Burleson, Herdsman, A.L. McCaskill, Jr., Mgr.

1969 . . . 8th Highest Herd In The Country For Milk (75–125 records)
1970 . . . 3rd Highest Herd In The Country For Milk (75–125 records)
103 DHIR RECORDS AVERAGED 12287 LBS. MILK, 562 LBS. FAT, ME–305–2x
1971 . . . During the first 6 months we completed 45 DHIR records that averaged 12911 lbs. milk, 584 lbs. fat, ME–305–2x

A Few Of Our 1971 DHIR Records – ACTUAL PRODUCTION

	MILK	FAT	DIVISION
Lyndale Magar Jean	16420	763	6-11DHIR–305–2x
Lyndale Royal Irene	15920	727	6-7DHIR–305–2x
Gippy Nance Arta	15780	626	3-5DHIR–305–2x
Gippy Nance Ruby	15140	701	5-5DHIR–305–2x
Lyndale Magar Vicky	14380	654	6-1DHIR–305–2x
Lyndale Royal Leisa	14700	681	5-11DHIR–305–2x
Gippy Nance Profit	14030	629	3-6DHIR–305–2x
Lyndale Royal Georgette	14230	661	3-4DHIR–299–2x
Lyndale Monarch Vinyl	14260	654	8-8DHIR–305–2x
Lyndale Magar Vanessa	14730	686	8-2DHIR–305–2x
Lyndale Beauty Bambi	12800	587	2-9DHIR–305–2x
Lyndale Beauty Jann	12440	591	2-7DHIR–305–2x

We are still breeding to our foundation sire – ROSEWOOD ROYAL CONVENTION – USDA Summary 5/71 . . 66 daughters, 2 herds average 11640 lbs. milk, 524 lbs. fat, a Pred. Diff. of +241 lbs. milk, +7 lbs. fat, 30% Repeatability, 45 classified 83.2. We are also breeding to Housley's J. Champion, Lyrene May Rose Prince, Western Glow Darimost, Rosewood Nona's Ambassador, and other A.I. sires.

We usually have several young bulls, out of high class, high-producing dams, and by top bulls, FOR SALE.

PREMIER EXHIBITOR – NATIONAL GUERNSEY SHOW
COLUMBUS, OHIO – 1971

FIRST BEST 3 FEMALES, NATIONAL, 1971
Showing Quail Roost ET Eve, Quail Roost FS Beauty, Quail Roost Success Sapphire. Beauty was 3rd 3-Year-Old in a class of 41; Sapphire was 4th 2-Year-Old in a class of 33.

FAR WEST DARI PATSY (E–91)
E in General Appearance, Shoulders, Rump, Dairy Character.
15830–724–3DHIR–305–2x
1st 4-Year-Old, 1st Best Uddered 4-Year-Old, National, 1971.
Member of 2nd Senior Get of Western Glow Darimost.

PLAN NOW TO BREED TO THESE 2 SIRES

TANNERY HILL FLORET'S COMMAND
Born October 16, 1967
Sire: Gayoso View Top Command
AI Gold Star Sire
Dam: Brooknill R.B. Floret
(E–94.5)
17019–832–8yrs–305
BCA'S 209M–205F

COMMAND HAS BEEN SOLD TO CURTISS BREEDING SERVICE, CARY, ILLINOIS.

QUAIL ROOST DARI MIDAS
Highest priced Guernsey bull calf of all time!
Sire: Western Glow Darimost
Gold Star Sire
Dam: Lindenhof T.C. Elvira
24940–1161–5DHIR–305–2x
*28310–*1327–5DHIR–365–2x
Class Leader for both milk and fat. DARI MIDAS is now at NOBA, Inc., Tiffin, Ohio.

At The 1971 National –

Hanover Hill Dari Bell, 2nd Heifer Calf in a class of 45; 3rd Jr. Get on daughters of Tannery Hill Florets Command; 2nd Senior Get on daughters of Western Glow Darimost.

In addition to Tannery Hill Floret's Command and Quail Roost Dari Midas, we are also breeding to Attebroc Flash Dividend.

SEND FOR A COPY OF OUR 1971 BROCHURE

QUAIL ROOST FARMS

FEDERAL ACCREDITED
GEO. WATTS HILL
OWNER

Rougemont, N. C. 27572

North Carolina Bang's Free Certificate 11
ROWLAND R. BEAUVAIS, Manager

NANCE HAS DONE WELL FOR US AT CROASDAILE

In our last classification, in 1970, we had 23 by NORGERT'S ROYAL NANCE, AND ALL WERE CLASSIFIED ABOVE THE LINE –

13 Very Good – 10 Desirable

A NANCE DAUGHTER

CROASDAILE NANCE'S ODESSA (VG)
10370–514–2-7DHIR–305–2x
10680–533–3-7DHIR–305–2x
11120–528–4-10DHIR–292–2x
12310–555–5-9DHIR–305–2x

DAM OF NANCE'S ODESSA

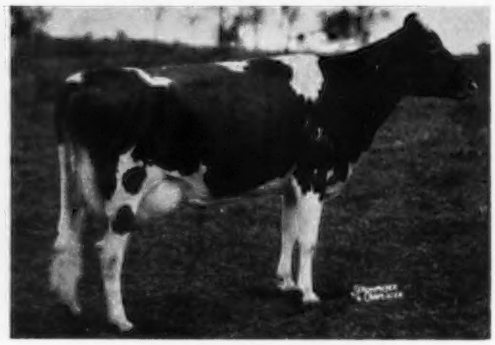

BAYVILLE SOCUTE OLEANDER
Excellent 4 times
Lifetime production, 12 lactations total 134, 658 lbs. milk, 6,382 lbs. fat, 3,598 days. She is also the dam of Croasdaile Actor's Orlena (VG), 12880–756–6DHIR–305–2x.

OUR NANCE DAUGHTERS LIKE TO WORK – They Milk!

	MILK	FAT	DIVISION
Croasdaile Nances Trudy	16080	681	3-6DHIR–305–2x
Croasdaile Nances Dorine	14020	683	2-5DHIR–305–2x
Croasdaile Nances Lady	13310	683	2-5DHIR–305–2x
Croasdaile Nances Clara	14090	748	2-7DHIR–305–2x
Croasdaile Nances Ora	13590	674	3-4DHIR–305–2x
Croasdaile Nances Rae	12680	629	2-7DHIR–305–2x
Croasdaile Nances Betty	12270	549	2-3DHIR–305–2x
Croasdaile Nances Adora	13510	691	3-9DHIR–305–2x

THESE TWO NANCE SONS HAVE BEEN USED IN THE HERD

CROASDAILE NANCES DUKE . . . A Nance out of Hillandale Lucky's Dora, 12400 – 659 – 5DHIR – 304 – 2x, a daughter of Croasdaile Prince Lucky.

CROASDAILE NANCES ROGER . . . A Nance out of Reggie (pictured below)

DAM OF ROGER

CROASDAILE COMMANDS REGGIE
9740–484–2-1DHIR–305–2x

Two Paternal Sisters To Reggie – One Is A 1969 State Production Leader For Fat

CROASDAILE COMMAND'S FAY (VG)
12580–671–2-6DHIR–305–2x
14089–724–ME–305–2x
State Production Leader for Fat, 1969

CROASDAILE COMMAND'S EVE
Excellent '70–91.5
14450–706–2-5DHIR–305–2x
16184–762–ME–305–2x

We are also breeding to High Meadows Conqueror, Norgert's Royal Nance, Norgert's Nance Forward, Hanover HIll Success and Lyrene Top Domino.

STOCK FOR SALE — PLAN TO VISIT OUR HERD

Farm is located 1 mile north of Durham, just off Hillandale Road.
Route 2, Carver St. Extension

Federal Accredited 582108 — State Bang's Free No. 156

CROASDAILE FARM — **DURHAM, NORTH CAROLINA 27702**

FRANCES HILL FOX
HERBERT J. FOX } Owners

Tel. 477 - 5685

RALPH W. PETERS, Mgr.
ROBERT RIGSBEE, Herdsman

OUR HERD IS RICH IN THE BLOOD OF THE GOLD STAR SIRE

HOMINY HILL ADRIAN

USDA Summary 5/71 . . 93 daughters, 38 herds average 10256 lbs. milk, 464 lbs. fat, **a Pred. Diff. of +226 lbs. milk, +6 lbs. fat,** 69% Repeatability, 63 classified average 84.3.

Dam Of Adrian

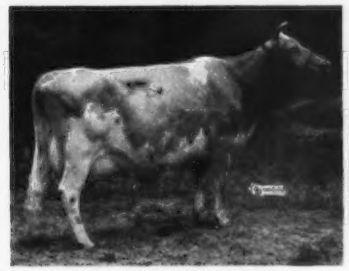

Lynbrook Royal Annual (E 6 times)
Gold Star Dam
15218–767–7yrs–365–2x
17341–891–9yrs–365–2x
4 tested daughters include:
Lynbrook M.B.W. Alexis (VG 5 times)
12990–638–7DHIR–305–2x
She, 2 daughters and 6 granddaughters, sold in the Mulhocaway Dispersal for an average of $2,237.50.
Hominy Hill R.K. Anise (E 5 times)
*14373–*777–Sr2–305–3x
*17231–*917–Sr3–305–3x
16654–*1021–Sr4–305–2x
Hominy Hill Champion Annual (VG 3 times)
13290–670–Jr3DHIR–305–2x
13470–686–Sr4DHIR–269–2x
Full Sister To Adrian

An Adrian Daughter

Hominy Hill Adrian Darlene (E 4 times)
12020–609–Jr2–305–2x
13264–701–Jr3–305–2x
Sire: Hominy Hill Adrian, Gold Star Sire (see opposite and above)
Dam: Hominy Hill Champion Darling (VG)
*18640–*898–4-11–305–2x

DARLENE IS DAM OF OUR JUNIOR SIRE

PINE GROVE DARIMOST

Born February 3, 1968
Sire: Western Glow Darimost Al Gold Star Sire

Also In Service . . . **ANSMIL D. QUANTITY'S PEERLESS**
Born February 10, 1966

HIS FULL BROTHER WAS TWICE A JUNIOR CHAMPION AT THE NATIONAL GUERNSEY SHOW – TWICE AN ALL-AMERICAN

Peerless sired the 1st Bull Calf, Junior and Grand Champion Bull, CROSS ARROWS VAN, at the 1969 South Carolina State Fair. He also sired the second Junior Get at this show.

Sire: McDonald Farms R.L. Dividend, Gold Star Sire, 1971. USDA Summary 5/71 . . 32 daughters, 18 records average 11589 lbs. milk, 524 lbs. fat, **a Pred. Diff. of +407 lbs. milk, +9 lbs. fat,** 61% Repeatability, **32 classified average 85.2.**

His Dam

Ansmil D. Quantity (VG 3 times, E '68)
10484–550–Sr2HIR–307–2x
13487–703–Sr3DHIR–365–2x
13960–695–5DHIR–305–2x
15940–783–6DHIR–305–2x
Reserve All-American 2-Year-Old, 1962.

His Dam's Dam

Llan Fair F. Julietta (E '61 '63)
12779–678–7HIR–289–2x
11692–605–6HIR–319–2x
All-American 4-Year-Old, 1959
Sr. & Gr. Ch. at many top shows. 1st at National as a 4-Year-Old. 3 tested daughters, 2 classified, both VG.

The farm is located 3 miles north of Cross Anchor off Highway 146

T. B. Accredited 569649 **State Bang's Free 593**

CROSS ARROWS FARM

UNION, SOUTH CAROLINA 29379

PAUL K. & JAMES L. SWITZER
Owners
Tel. Enoree 495 - 3938

Kleinpeter FARMS

REGISTERED GUERNSEYS

ROUTE 6, BOX 50, BATON ROUGE, LOUISIANA 70815 PHONE 937-2121

EIGHT MILES SOUTH OF BATON ROUGE SIXTY MILES NORTH OF NEW ORLEANS ON U.S. HIGHWAY 61

Leon R. Kleinpeter, Sr., President Thomas G. Kleinpeter, Manager Andrew Morris, Herdsman

DHIR Testing Green Meadow Breeding

WE LIKE OUR DARIMOST DAUGHTERS!

TOP OF THE 1970 STATE SALE

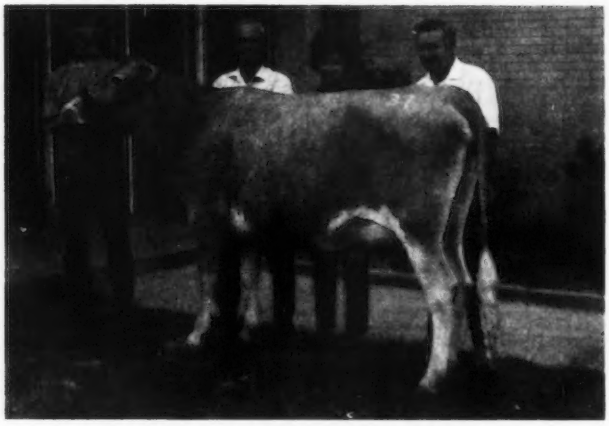

KLEINPETER FARMS DARI URSULA
Sire: **Western Glow Darimost**, AI Gold Star Sire
Darimost sired the top bull and second high female sold at public auction in 1971.

DARI URSULA was purchased by David Lockwood, Greensburg, La.

OTHER DARIMOSTS THAT HAVE COMPLETED RECORDS IN OUR HERD

Kleinpeter Farms Dari Ladyetta
13850–600–2-11DHIR–305–2x
15789–654–ME–305–2x

Kleinpeter Farms Dari Jan
13080–624–3-1DHIR–305–2x
14257–655–ME–305–2x

Kleinpeter Farms Dari Bell
11460–529–2-9DHIR–305–2x
13293–587–ME–305–2x

Kleinpeter Farms Dari Nan
11310–509–2-5DHIR–305–2x
13119–570–ME–305–2x

Kleinpeter Farms Darilass
11620–520–3-1DHIR–305–2x
12665–546–ME–305–2x

Kleinpeter Farms Darimaid
10310–402–2-4DHIR–305–2x
11959–450–ME–305–2x

Kleinpeter Farms Dari Celia
9950–443–2-4DHIR–302–2x
11542–496–ME–305–2x

Our Herd Is Rich In The Blood Of Our Foundation Sire –

Fairlawn Pamela's WARRIOR – 8G47, a Plus Milk Pred. Diff., USDA Summary 1/71 . . 206 daughters, 31 herds average 9757 lbs. milk, 431 lbs. fat, a Pred. Diff. of +143 lbs. milk, +6 lbs. fat, 71% Repeatability, 134 classified average 82.7. **When we last classified our herd, in 1969, the latest classification on our WARRIOR daughters was 84.2.**

We are breeding to NANCE – BILLY and DARIMOST, AI Gold Star Sire With a Plus Milk Predicted Difference.

Production Continues To Remain At A High Level . . .

For the first 6 months of 1971 we completed 120 DHIR records that averaged 12158 lbs. milk, 561 lbs. fat. Thirty-one were 2-year-old records.

A Few Of Our 2-Year-Old Records – ACTUAL PRODUCTION

	MILK	FAT	DIVISION
*Clearbranch Master Meta	14650	728	2-5DHIR–305–2x
*Clearbranch Masters Zella	12640	591	2-5DHIR–305–2x
Clearbranch Ring Ricky	12520	534	2-7DHIR–305–2x
Clearbranch Ring Perfection	13270	816	2-8DHIR–305–2x
Sandy Lane Ring Rheva	12940	621	2-6DHIR–305–2x
Clearbranch Chiefs Cory	13970	629	2-3DHIR–305–2x
Walnut Grove H Leah	13160	674	2-11DHIR–305–2x
*Clearbranch Masters Arvella	12120	595	2-6DHIR–305–2x

*Daughters of Clearbranch Flash Master, USDA Summary 5/71 . . 83 daughters, 19 herds average 11287 lbs. milk, 534 lbs. fat, Pred. Milk Diff. +354 lbs., 42% Repeatability, 70 classified average 83.4.

MASTER is at ABS, and we are using him wherever we can. Among all of the bulls we've used in our herd, his daughters excel all others in production. See the Farm and Sire Directory for list of other sires in service.

Gold Star Breeder
1963, 1966

PLAN TO VISIT OUR HERD – Visitors Always Welcome

H. J. Haga
Route 1
Fort Valley, Georgia 31030

CLEARBRANCH FARM

ALNO FARM

3 miles northeast of Montezuma

Menno L. Yoder, Owner
Tel. 912–472-8933

R. 1, Box 90
Montezuma, Georgia 31063

HERD IS ON DHIR TEST

Herd peaked in June, 1971 with 13028 lbs. milk, 643 lbs. fat, rolling herd average.

A Few Of Our DHIR Records
ACTUAL PRODUCTION

Holliknoll Chiefs Edna	14920	714	4-11–305–2x
Gippy N.D. Geneva	14230	705	4-6–305–2x
Alno Kips Ernestine	13000	608	4-0–305–2x
Alno Valors Dot	13160	655	4-2–305–2x
Topmost Jesters Pozie	14140	680	6-9–305–2x
Leaders Gertie	15310	707	4-1–305–2x

Herd Classified In 1971 For The Third Time

27 HEAD . . . 16 VERY GOOD – 10 DESIRABLE
AVERAGE SCORE – 85.1

Our herd is strong in BILLY and FLASH blood.

We are breeding to top AI sires . . . Burger's Place BILLY, AI Gold Star Sire, has done well for us. One of our Billy daughters, **Billy's Hilda of Gippy**, topped the 4th Southern Quality Sale at $7,000. She was purchased by Paul K. and James L Switzer, Cross Arrows Farm, Union, S. C. **She classified Excellent and was Senior and Grand Champion at the Southeastern Fair.**

PLAN TO VISIT OUR HERD

LEVEL SQUARE FARM

We like our Prince daughters

15 classified average 84.88. 100% Above The Line. 8 VERY GOOD – 7 DESIRABLE.

LYRENE MAY ROSE PRINCE
AI Gold Star Sire

USDA Summary 5/71 . . 511 daughters 182 herds average 11362 lbs. milk, 545 lbs. fat, a **Pred. Diff. of +538 lbs. MILK, +32 lbs. FAT**, 92% Repeatability, 310 classified average 84.5.

We are breeding our PRINCE daughters to –

WESTERN GLOW DARIMOST
AI Gold Star Sire

Sire of the top bull and second high female at public auction in 1971.

PLAN TO VISIT LEVEL SQUARE FARM
12 miles east of Centreville just off Route 304 to Bridgetown Church, left, third farm on the right.

James R. and Phyllis C. Spies
R. 1, Box 102, Henderson, Md. 21640
Tel. Centreville 758-0792

RECENT ADDITIONS TO OUR BUSHY PARK HERD

ROZELYN M V F MYRA (Excellent)
14540–722–2-1DHIR–365–2x
16560–780–3-6DHIR–305–2x
Purchased in the Woodacres Dispersal for $4,000.
Sire: **Rozelyn Memory's V. Fame**
A son of Henslee Farms V Fame, AI Gold Star Sire, and from the Gold Star, EXCELLENT, Marcella family.
Dam: **Rozelyn T.C. Myrna (VG)**
15410–708–3-7DHIR–305–2x
A daughter of Gayoso View Top Command, AI Gold Star Sire.

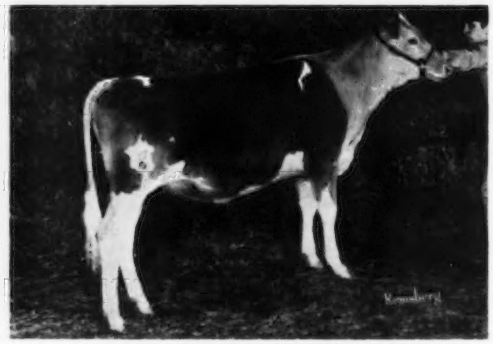

WOODACRES DARI MAY MARY
Born December 12, 1969
Sire: **Western Glow Darimost**
AI Gold Star Sire
Dam: **Rosalayn Masters Mary May (Excellent)**
10 lactations total 163,912 lbs. milk, 7,892 lbs. fat, 3,499 days, 2x.
*17169–*866–2-4HIR–365–2x
*15767–*793–3-7HIR–305–2x
*19814–*1067–4-8HIR–305–2x
18429–928–5-9HIR–297–2x
Sold at 14 years of age to Lake Louise Farm for $1,850.

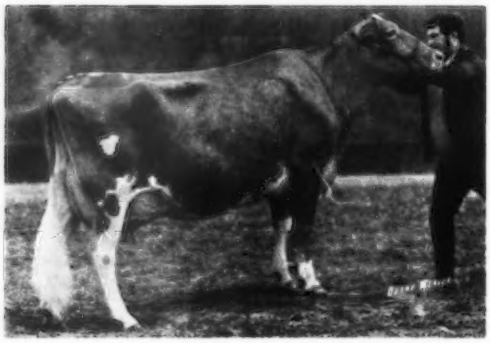

WIEBES HAL DEE (E '71–92.0)
15040–729–3-5DHIR–305–2x
Excellent in Rump, Dairy Character, Body Capacity, Fore and Rear Udder and Mammary. 1st 3-Year-Old and Gr. Ch., Dutchess Co. Fair, 1st at N. Y. State Fair, 2nd at Conn., 5th at the National. Nominated for A-A 3-Year-Old. Sold for $4,000 in the 1971 Guernsey Sale at Quail Roost Farms.
Fresh Feb. 8 and projected at 17,200 lbs. milk, 840 lbs. fat and doing even better.
Sr. and Gr. Ch., Best Uddered Cow, Virginia State Fair, 1971.

OTHERS RECENTLY ADDED INCLUDE –

BLAKEFORD D. EXEMPTION (VG–87), 9710 – 483 – 2-5DHIR – 305 – 2x, on retest as a 3-year-old with 7371 – 381 – 3-8DHIR – 179 days –2x. She is by a son of Holliknoll Captain, Gold Star Sire, 1964, and Holliknoll Proud Bea (E–92), 15350 – 728 – 4-11DHIR – 305 – 2x.

WOODACRES DARI MARTHA, born September 3, 1968. Due November 1, 1971 to Cedarbrook Polly's Emory, Gold Star Sire, 1971. Sire: **Western Glow Darimost,** AI Gold Star Sire. Dam: **Peckhurst Martharene** (VG), 12670 – 512 – 2-10DHIR – 305 – 2x, a daughter of Gayoso View Top Command, AI Gold Star Sire.

PECKHURST PANELOPY, born January 6, 1969. Sire: **Lyrene May Rose Prince,** AI Gold Star Sire. Dam: **Peckhurst Pan** (VG), 10790 – 524 – 4-6DHIR – 305 – 2x. A daughter of Peckhurst Eastern Happy Count, he a maternal brother to Peckhurst Eastern F. Countess (E 4 times), last 4 records all over 15,000 lbs. milk in 305–2x or less. This is one of the good female families developed at Golden Harvest Farm.

BUSHY PARK FARM, WAKE, VIRGINIA 23176

Charles McCann, Herdsman
Wake, Virginia 23176

Edward C. Anderson, Owner
P.O. Box 1459
Richmond, Virginia 23212

Ed Swain, Manager
Wake, Virginia 23176

IOWA GUERNSEYS

HERD IS ON DHIR TEST

A Few Of Our Cows
ACTUAL DHIR PRODUCTION

	MILK	FAT	DIVISION
Elmwood E Gail	12180	528	8-4–305–2x
Kess of Rolling Ridge	11770	524	8-7–305–2x
Elmwood B Hattie	10050	467	4-4–305–2x
Elmwood B Satin	11290	502	4-6–305–2x
Elmwood B Jane	10480	493	4-7–305–2x
Elmwood B Lois	11960	579	4-2–305–2x
Kenmon Lustra	11200	504	2-9–305–2x

We are breeding to –

HOUSLEY'S J. CHAMPION
Highest Summarized Sire Of The Breed For + MILK Pred. Diff.

HIGH MEADOWS CHARMER

PRICE-BLACK KUBILEE'S MAESTRO

Stop in and we will show you some offspring of these fine bulls.

PINE NOEL FARM

Joseph J. Fitzpatrick and Family
R.R. 1, Box 47
Peosta, Iowa 52068

OUR JUNIOR HERD SIRE –

FAUVER HILL F. LADD
Born September 11, 1970
Owned jointly with Garland Hopper and Family
Sire: **Spring Ridge G. Falcon,** USDA Summary 5/71 . . 15 daughters, 5 herds average 10729 lbs. milk, 527 lbs. fat, a Pred. Diff. of +400 lbs. milk, +23 lbs. fat, 35% Repeatability, 14 classified average 85.8.
Dam: **Fauver Hill Hal Lara (VG)**
10640–571–2-10DHIR–305–2x
14504–759–3-10DHIR–307–2x

LADD was first Bull Calf, Junior and Grand Champion, Dist. 3 Parish Show, 1971.

Another CHAMPION At The Show

Amber Acres A. Marge
10850–491–6-5DHIR–277–2x
1st Aged Cow, Senior and Grand Champion Female, Dist. 3 Parish Show, 1971

We also had the 1st Junior Yearling Heifer on Wallaine Farm Dimple, and 1st Heifer Calf on Wallaine Farm Flower. Dimple is by Housley's J. Champion.

We Test – We Classify – We Show.

Farm located 6 miles north of Hwy. 6 on Hwy. 61, 1 mile west

Walter Dengler, Jr. **WALLAINE FARM**
R.R. 3, Davenport, Iowa 52804
Tel. 319-285–4296

PRODUCTION FOR THE YEAR ENDING APRIL, 1971

DHI . . . 51.3 Cow Years Average
10618 lbs. milk, 4.8%, 506 lbs. fat

ONE OF OUR HIGH EATA COWS

IDLE NEER BANNERS ELITE
14220–650–5-7DHIR–305–2x
Estimated Average Transmitting Ability +817 Milk, +44 Fat.

Two Of Our Good 4-Year-Olds –

IDLE NEER TROJANS ESTHER
14850–674–4-8DHIR–305–2x
IDLE NEER BANNERS VIVIAN
14700–663–4-8DHIR–305–2x

During 1970 . . . we completed 46 DHIR records that averaged 11299 lbs. MILK, 517 lbs. FAT, ME–305–2x.

We are breeding to **FAUVER HILL P. EMPHASIS,** a son of Lyrene May Rose Prince, AI Gold Star Sire, out of Fauver Hill Empress (E), 14800 – 701 – 6DHIR – 305 – 2x, Sr. & Gr. Ch., Wis., 1969.

We also breed to AI sires like TOP DOMINO and LYRENE PRINCE DON.

IDLE NE'ER FARM

On Highway 92, 1½ miles west of Junction 61
Mr. and Mrs. Donald Sywassink **Letts, Iowa 52754**
Tel. 319–729-2700

Two Foundation Cows

BOTH WITH OVER 100,000 POUNDS OF MILK

GREEN VALLEYS PRETTY (VG 5 times)

Lifetime production, 11 lactations, 123,432 lbs. milk, 5,775 lbs. fat, 3,586 days, 2x. Dam of 12 daughters, 2 sons. 8 tested daughters, 3 Very Good, 5 Desirable – all above the line.

GREEN VALLEYS KASHIA (VG 5 times)

Lifetime production, 7 lactations, 107,662 lbs. milk, 4,644 lbs. fat, 2,696 days, 2x, including 13560 – 603 – 6DHIR – 305 – 2x, 14610 – 598 – 7DHIR – 305 – 2x. 1 son, 4 daughters include Green Valleys Kina (VG 3 times), 11140 – 491 – 2-4DHIR – 305 – 2x, she the dam of Green Valleys Irma, 11570 – 484 – 3-2DHIR – 305 – 2x, Gr. Ch. at the Dubuque County Fair, 1970.

We Breed To Top AI Sires

Green Valley Farm

Leo H. Fitzpatrick, Owner **Dubuque, Iowa 52001**
Tel. 583 - 2084 **R.R. 3**

MINNESOTA GUERNSEYS

Herd Classified 13 Times . . . 1970 Classification
48 HEAD . . . 28 VERY GOOD . . . 18 DESIRABLE

7 daughters by THREE CLIFFS BO DAMON were classified in 1970 – ALL WERE VERY GOOD (the Eileen Family)

OUR HERD SIRES . . .

LYRENE MAY ROSE PRINCE, AI Gold Star Sire. Latest USDA Summary 9/71 . . 878 daughters, 284 herds average 11066 lbs. milk, 529 lbs. fat, **a Pred. Diff. of +521 lbs. milk, +33 lbs. fat, 96% Repeatability, 492 classified average 84.6.**

MAPLE LEAF ROYAL GAY, a Plus Milk Pred. Diff. Bull. 15 classified in our herd in 1970, **8 VERY GOOD – 5 DESIRABLE.**

We also breed to HANOVER HILL FAME SUCCESS and GAYOSO VIEW FAME'S FOREMOST, AI Silver Star Sires.

FOR SALE A CHAMPION SON FROM THE EILEEN FAMILY

THREE CLIFFS CHAMPION OZARK
Born December 1, 1970

Sire: Housley's J. Champion, Silver Star Sire. Highest Summarized sire of the breed for Plus Milk Pred. Diff.
Dam: Three Cliffs Damon Irene (VG)
10460—485—4-4DHIR—305—2x
Sire: Three Cliffs Bo Damon
Dam: Three Cliffs Flash Doris (VG 5 times), 7 records include 11100 — 509 — Jr2DHIR — 305 — 2x.
Next Dam: Eileen of Three Cliffs (VG 5 times), 9 records 5 over 10,000 lbs. milk, including 11300 — 487 — Jr3HIR — 347 — 2x. 4 tested daughters, all VG.

Send for price on this Champion son from our Eileen family. He represents our best.

CONSIGNED To The MINN. 4-H BLUE RIBBON CALF SALE, UNIVERSITY FARM, ST. PAUL, MINN., NOVEMBER 27, 1971.

THREE CLIFFS FOREMOST POPPY
Born April 30, 1971

Sire: Gayoso View Fame's Foremost
AI Silver Star Sire. Latest USDA Summary 9/71 . . 55 daughters, 13 herds average 11540 lbs. milk, 549 lbs. fat, a Pred. Diff. of +441 lbs. milk, +21 lbs. fat, 54% Repeatability, 41 classified average 84.5.
Dam: Three Cliffs Damon Ione (VG)
10190—447—3-4DHIR—305—2x
She is also by Three Cliffs Bo Damon and a paternal sister to CHAMPION OZARK — the bull we offer for sale (see opposite).

We Test – We Show – We Consign To Show Window Sales. Three Cliffs Animals Do Well For Their New Owners.

Breeding Stock Usually For Sale

Three Cliffs Farm

Donald Forner, Owner
Tel. 612–448-4573

Route 2, Chaska, Minnesota 55318
On Hwy. 212 – 3 miles west of Chaska

A KING HAL OUT OF JUDY

HILLDALE HAL HILLTOPPER
Owned jointly with Ray Miller and Family, Wil-Dor Farm, Austin, Minnesota.

GRAND CHAMPION BULL, MINNESOTA STATE FAIR, 1968, 1969
Honorable Mention ALL-AMERICAN, 1968, 1969

His Dam

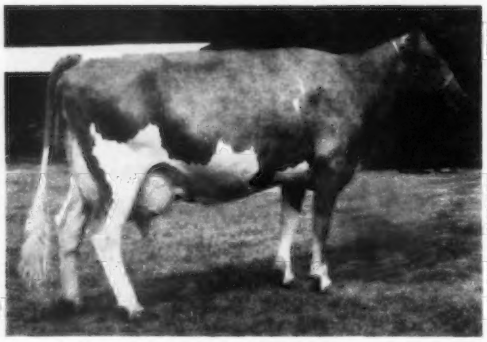

Hilldale C.D. Judy (Excellent)
Lifetime production, 10 lactations total 122,285 lbs. milk, 6,003 lbs. fat, 3,466 days, 2x, that include 13200 – 651 – 5DHIR – 305 – 2x, 13940 – 671 – 6DHIR – 305 – 2x, 13800 – 688 – 11-11DHIR – 305 – 2x.

A Hilltopper Daughter

Hilldale Hilltopper Goldie (VG)
8770–456–2-0DHIR–305–2x
10874–551–ME–305–2x
12100–549–3-2DHIR–302–2x
13680–602–ME–305–2x

Visitors Always Welcome

We are located 5 miles northeast of Lewiston on Rollingstone Road (County Road 25.)

HILLDALE FARM – Stockton, Minnesota 55988

Wachholz Brothers

Telephone Lewiston 2792

MINNESOTA GUERNSEYS

AT WIL-DOR WE ARE BREEDING OUR HILLTOPPERS TO LUCKY STRIKE!

RESERVE ALL-AMERICAN 2-YEAR-OLD, 1970

HILLDALE LUCKY STRIKE
Born September 26, 1967
Owned jointly with Wachholz Bros., Hilldale Farm, Winona, Minn. 1st 2-Year-Old, Grand Champion, Mower Co. Fair, South Central Parish Show, Minn. State Fair, 1970.

What A Bull – What A Pedigree!

Sire: Western Glow Darimost
AI Gold Star Sire
USDA Summary 1/71 . . 1404 daughters, 274 herds average 11181 lbs. MILK, 528 lbs. FAT, **a Pred. Diff. of +486 lbs. MILK, +29 lbs. FAT, 97% Repeatability, 924 classified average 84.3.**
From The DONNA Family
Dam: Hilldale Mars Sparkle (VG)
11640–611–5-8DHIR–305–2x
Next Dam: Hilldale Donnas Levity Mars
Lifetime production, 11 lactations, **139,300 lbs. milk, 6,817 lbs. fat,** 4,034 days, 2x.
3rd Dam: Hilldale Coronation Dona
Lifetime production, 10 lactations, **123,834 lbs. milk, 6,414 lbs. fat,** 3,579 days, 2x.

Our first Hilltopper to finish test, WIL-DOR H. GALORE, has 10470 – 435 – 2-8DHIR – 305 – 2x, 12249 – 495 – ME – 305 – 2x. Another Hilltopper, **WIL-DOR H. MODEL**, was 1st Senior Yearling, Junior Champion, Steele and Freeborn Co. fairs, 1970, and our **HILLTOPPER** get was first at Freeborn, Mower and Steele Co. fairs, 1970. **WIL-DOR H. GUMDROP**, another Hilltopper, was 1st Junior Yearling, S. C. District Show, 1st and Junior Champion, Freeborn Co. Fair, 1971.

The farm is located 1½ miles east of Oakland, which is 5 miles west of Austin on 116.

Visitors Welcome

WIL-DOR FARM

Ray Miller and Family
Tel. 507–437-4404

R. 4, Austin, Minn. 55912

A FOUNDATION SIRE . . . VIADUCT LAD

Sire: Cla-ore Masher's Jose, maternal brother to a Gold Star Sire, and out of Cla-ore Knight's Juliet (VG 5 times), 14171 – 733 – 5 HIR – 365 – 2x, she out of Judith of Cla-ore (E), *16828 – *781 – Sr4 – 365 – 2x, 15484 – 703 – 6yrs – 305 – 2x, a daughter of Bessie of Cla-ore, Gold Star Dam. **Dam: Staples Farm R. Alice** (VG 3 times), 10895 – 951 – 6HIR – 365 – 2x, 14450 – 749 – 7DHIR – 305 – 2x.

LAD has a USDA Summary 5/71 . . 32 daughters, 2 herds average 8537 lbs. milk, 410 lbs. fat, **a Pred. Diff. of +76 lbs. milk,** 29% Repeatability, 32 classified average 83.2. **In 1970 we classified, and LAD had 10 Very Good, 7 Desirable daughters.**

We are also breeding to MAPLE LEAF DANDY, born February 6, 1970. Sire: **Norgert's Royal Nance**, AI Gold Star Sire. Dam: **Maple Leaf R. Daisy** (VG), lifetime production, 9 lactations total 131,250 lbs. milk, 5,939 lbs. fat, 3,332 days, 2x, including 15900 – 742 – 5DHIR – 338 – 2x, 15320 – 669 – 7DHIR – 305 – 2x, 15740 – 702 – 10DHIR – 337 – 2x, dam of 4 tested daughters, 3 Very Good, 1 Desirable.

Also In Service . . . **TOMA DARIMOST FLASH**, born August 23, 1967. Sire: **Western Glow Darimost**, AI Gold Star Sire, sire of the highest priced bull and second highest priced female at public auction, 1971.

His Dam:

◄ **Marshallane's Flash Inga (E '70)**
19260–1064–5-11DHIR–305–2x
21260–1116–6-11DHIR–305–2x

1970 Wisconsin Production Leader for both MILK and FAT. Her 1971 record is even higher.

VIADUCT FARM

Edgar Ophoven
Kimball, Minnesota 55353
Tel. Watkins 764-5215

Visitors Always Welcome

3 miles west of Kimball, ½ mile south of Viaduct, on Hwy. 55.

Fauver Hill Farm Susie Family

FAUVER HILL HAL SAMSON
Born July 2, 1969
Owned jointly with Russell J. Wirt, Maple Leaf Farm, Lewiston, Minn.
1st Bull Calf, Wisconsin, 1970
1st Senior Yearling, Minn., Wis. and SE Minn. Parish Show, 1971.
Junior Champion, Minnesota, 1971
Junior and Grand Champion SE Minn. Parish Show, 1971

Sire: Mulhocaway Butterfat King Hal

His Full Sister

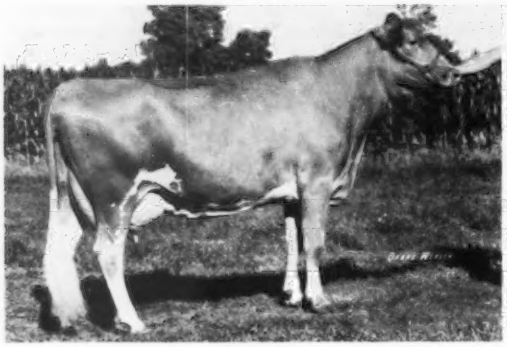

Fauver Hill Hal Sublime
(VG '71–87.5)
12066–624–2-9DHIR–330–2x
9272–455–3-10DHIR–167–2x (inc.)

His Dam

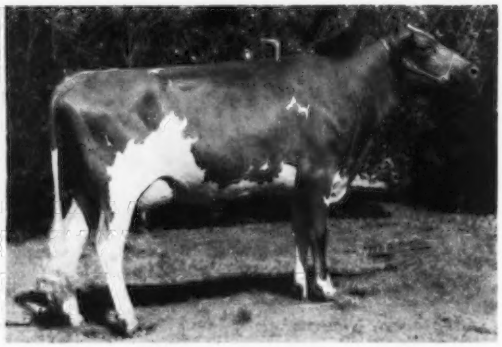

Fauver Hill Master's Suzette (E '71–91.0)
Excellent in Dairy Character, Body Capacity, Fore and Rear Udder
11513–568–2-11DHIR–312–2x
12772–652–3-11DHIR–316–2x
12772–646–4-11DHIR–326–2x
15572–851–5-11DHIR–347–2x
1st 2-Year-Old, Res. Gr. Ch., Wis. State Fair, 1967.

His Granddam

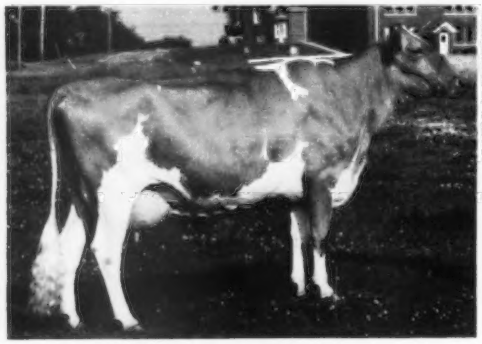

Billy's Suzanne of Monroe
Classified Excellent 3 times
12918–650–2-8DHIR–360–2x
16176–808–3-10DHIR–356–2x
19100–971–4-11DHIR–365–2x
19492–988–6-3DHIR–354–2x
19790–1068–7-5DHIR–365–2x
18753–946–9-0DHIR–306–2x (inc.)

His Great Granddam

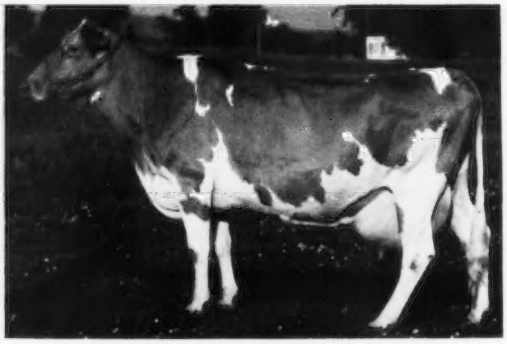

Hoosier's Susie of Monroe (VG–87.5)
Not previously tested, has 6 good records as follows:
14933–847–6-2DHIR–326–2x
14366–831–7-2DHIR–329–2x
18660–1072–8-3DHIR–365–2x
16400–946–9-6DHIR–365–2x
14051–786–10-9DHIR–365–2x
18536–1036–12-0DHIR–365–2x

FAUVER HILL FARM HAS TYPE

1971 Classification

Excellent	—	15
Very Good	—	50
Desirable	—	9

For an average of 87.2 on 74 head

We now have 17 Excellents in our herd

PREMIER BREEDER – PREMIER EXHIBITOR
WISCONSIN STATE FAIR, 1971

Fauver Hill C. Jodene	2nd Heifer Calf
Fauver Hill Hal Jolene	2nd 3-Year-Old
Fauver Hill Bonavent Barbie	3rd 3-Year-Old
Fauver Hill R F Gidget	1st 4-Year-Old
	Best Uddered 4-Year-Old
Mulhocaway Butterfat King Hal	2nd Junior Get
	1st Senior Get
Fauver Hill Franny	2nd Produce of Dam
Best 3 Females	1st
Dairy Herd	1st

1971 September Herd Average On 80.7 Cows 13854–4.9–683

7 Young Bulls For Sale – 6 From Excellent Cows

Fauver Hill C. Sultan semen available from Tri-State Breeders, Westby, Wis., or East Central Breeders, Waupun, Wis., he a Housley's J. Champion son out of Billys Suzanne of Monroe. One of our Susie Family.

Fauver Hill Hal Samson semen for sale at $2.00 per ampule, plus shipping charges. See Susie family on opposite page.

GOLD STAR GUERNSEY HERD 6 CONSECUTIVE YEARS

We Breed To Top Tri-State Sires. We have Top Bulls For Sale – Bulls Backed by GOLD STAR PRODUCTION AND OUTSTANDING TYPE INHERITANCE.

FAUVER HILL FARM

Farm located 6 miles east of La Crosse on Hwy. 16. Tel. 783 - 2856

Bernard and Mary Pralle, R. 1, Onalaska, Wisconsin 54650

WISCONSIN — *America's Dairyland*

PRODUCTION CONTINUES TO GO UP AT BOULDER VIEW

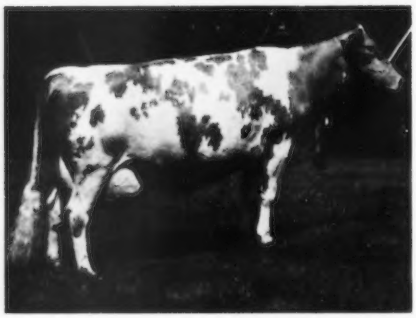

A Recent Class Leader

MARSHALLANES FLASH INGA (E '70)
21260–*1116–6-11DHIR–305–2x
Class Leader 6th for fat
19260–1064–5-11DHIR–305–2x

A Few More Cows In Our Herd – ACTUAL PRODUCTION

	MILK	FAT	DIVISION
Homewood BPB Sara	21400	941	3-9DHIR–365–2x
Homewood WPL Ollie	18800	857	4-4DHIR–305–2x
Nehringlands Susan	17750	737	4-0DHIR–305–2x
Monarchs Star Della	17610	828	8-8DHIR–305–2x
Monarchs Chips Fairy	17540	884	4-2DHIR–302–2x
Monarchs Chips Cindy	15850	798	4-1DHIR–305–2x
Monarchs Queen Desire	15710	776	4-3DHIR–305–2x
Valleyland Sandy	15170	765	4-2DHIR–305–2x
Monarchs Queen Debra	15440	758	3-7DHIR–305–2x
Monarchs Queen Peggyann	14320	637	2-5DHIR–305–2x

Lester Lurvey and Sons
Route 2, Baraboo, Wisconsin 53913
Tel. 356-6353 *Plan To Visit Our Farm When You Are In The Area*

BOULDER VIEW FARM
6 miles east of Baraboo, off County W

GUERNSEY NEWS FROM GUSANNA FARMS

PRODUCTION CONTINUES TO GO UP

1969 . . . 67 DHIR records averaged 11794 lbs. milk, 528 lbs. fat, ME–305–2x
1970 . . . 92 DHIR records averaged 12081 lbs. milk, 566 lbs. fat, ME–305–2x
6th Highest Herd In The Country For Milk (75–125 records)
1971 . . . During the first 6 months we completed 58 DHIR records that averaged 12587 lbs. milk, 569 lbs. fat, ME–305–2x

A Few 1971 Records – ACTUAL PRODUCTION

	MILK	FAT	DIVISION
Gusannas Model Fern	15220	602	4-7DHIR–305–2x
Gusannas Model Ivy	14460	724	4-10DHIR–305–2x
Gusannas Model Grace	13910	613	4-6DHIR–305–2x
Gusannas Model Violet	14070	625	5-8DHIR–305–2x
Gusannas Model Linnae	13700	591	4-1DHIR–305–2x
Gusannas Zebos Cindy	13800	684	4-3DHIR–305–2x
Gusannas T. Command Reita	13100	502	3-6DHIR–305–2x
Gusannas Zebos Pinkey	15220	632	3-5DHIR–305–2x
Gusannas Buds Nova	12090	534	2-3DHIR–305–2x
Gusannas Nance Cami	12730	529	2-11DHIR–305–2x

We are breeding to these AI sires –

LYRENE MAY ROSE PRINCE WESTERN GLOW DARIMOST HOUSLEY'S J. CHAMPION

HOUSLEY'S DARI FAYVOR – a son of Darimost out of Fox Run A.F.C. Faye (E–95), All-American Aged Cow, 1969. 32110 lbs. milk, 1397 lbs. fat 5-4DHIR – 365 – 2x, **All-Time Guernsey Milk Champion, 31040 lbs. milk, 1736 lbs. fat, 6-6DHIR–365–2x, All-Time Guernsey Fat Champion.**

STOP IN AT GUSANNA AND WE'LL TALK GUERNSEY SHOP

Royal and Jean Clausing, Owners
Rt. 2, 800 Western Avenue
Cedarburg, Wisconsin 53012
Tel. 414–377-3648

For information also contact any member of our Crew – "Bud" Post, Carl Frank or Claudia Clausing.

Dutch Mill Farm

2½ miles west of Sparta on old highway 16

Roy E. Jacobs and Son
Tel. 269-2794

Route 1
Sparta, Wisconsin 54656

HERD SIRES

DUTCH MILL BILLY'S VALOR

USDA Summary 5/71 . . 25 daughters, 4 herds average 11158 lbs. milk, 533 lbs. fat, a Pred. Diff. of -28 lbs. milk, 35% Repeatability, 16 classified average 85.4.

HIS DAUGHTERS ARE THE RIGHT KIND

Sire: Burger's Place Billy
AI Gold Star Sire
Dam: Dutch Mill Monarch's Verity (VG)
11320–642–Jr4DHIR–305–2x
Next Dam: Royhillvue Vanilla (VG)
11559–595–7HIR–365–2x
Gold Star Dam
5 tested daughters, 4 VG, 1 D, one is also a Gold Star Dam.

Billy's Valor was Senior and Grand Champion at 7 shows, including Minn. and Wis., 1964.

Son Of Nell In Service

Dutch's Nell (VG 3 times–E '68)
13460–628–5-6DHIR–304–2x
18110–875–6-6DHIR–305–2x
She is dam of –

DUTCH MILL VALOR'S NERO

Born February 10, 1968

1st Jr. Yr., Wis. State Fair, World Dairy Show, Madison, 1969; 1st 2-Year-Old, World Dairy Cattle Show, 1970; 1st Aged and Grand Champion, World Dairy Cattle Show, 1971.

Sire: Dutch Mill Billy's Valor
(see above)

His Get

Get of DUTCH MILL BILLY'S VALOR
Right to left:

Dutch Mill Valors Adele
14430–718–3-3DHIR–305–2x
Dutch Mill Valors Barb
15000–671–3-6DHIR–305–2x
13230–579–4-6DHIR–299–2x
Dutch Mill Valors Aleda
14120–690–2-5DHIR–305–2x
14340–694–4-3DHIR–304–2x
Dutch Mill Valors Anella
13210–625–3-1DHIR–305–2x
13040–631–4-2DHIR–365–2x

SELLING – SHARES IN THIS PROMISING YOUNG BULL. DUTCH MILL WILL RETAIN 1 SHARE.

DUTCH MILL CHAMPION'S FUTURE

Sire: Housley's J. Champion
Highest Summarized Sire Of The Breed For + MILK Pred. Diff.
Silver Star Sire

His Dam

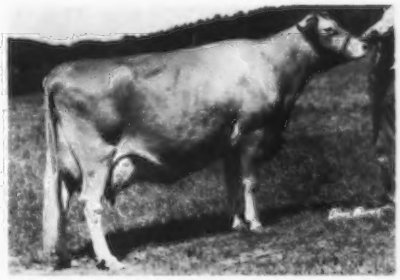

Goin Farms Fern (E '69 '70–91.0)

1st Aged Cow, Senior and Grand Champion, Wis. State Fair, Minn. State Fair, World Dairy Show, Madison, 1970.

13930–626–1-11DHI–305–2x
15730–765–3-3DHI–305–2x
19170–879–4-3DHI–305–2x
18803–843–5-3DHIR–305–2x

On retest, and we expect her to make about 24,000 lbs. milk. She averaged 87 lbs. per day for her first 133 days.

Breeders and AI Units . . . Get your share, or shares, in the CHAMPION'S FUTURE Syndicate. Send for complete details.

WISCONSIN — *America's Dairyland*

COULEE COUNTRY FARM – Founded On The Blood Of The Cherubs – Rich In The LYNBROOK ANNA Family

A Recent Addition To Our Herd . . . A Darimost Out Of A Billy

EMROY DARIMOST MILLY (Excellent), **14130–711–4-5DHIR–305–2x**

We are breeding to **MULHOCAWAY BUTTERFAT CHERUB,** a son of **Mulhocaway Beauty Butterfat,** Gold Star Sire, 1959, and from a strong female line.

His Dam: Hominy Hill Adrian Anna, 10889–530–Jr2DHIR–305–2x

Dam's Dam: Hominy Hill R.K. Anise (E 5 times), *14373 – *777 – Sr2 – 305 – 3x, *17231 – *917 – Sr3 – 305 – 2x, 16654 – *1021 – Sr4 – 305 – 2x

Dam's Granddam: Lynbrook Royal Annual (E 6 times), Gold Star Dam 15218–767–7yrs–365–2x, 17341–891–9yrs–365–2x

We also breed to **WILLOW SPRING FINANCE,** born August 6, 1969. A son of **Willow Spring Financier,** Gold Star Sire, 1968, and out of **Willow Spring Fames Diana** (E), 16030 – 825 – 5-9DHIR – 305 – 2x, 18794 – 1011 – 6DHI – 365 – 2x.

BLAKEFORD LIBBY'S BRILLIANT

A son of **Liseter Brilliant** out of **Langmore Dominant Libby** (E 8 times, 94 at 10, 11 and 12 years), *20520 – 885 – 8HIR – 305 – 2x, 22180 – 1047 – 11DHIR – 365 – 2x.

QUAIL ROOST COMMAND TRUMPETEER

Sire: Tannery Hill Floret's Command
Dam: Brooknill R.B. Floret (E–94.5)
17019–832–8yrs–305 (BCA'S 209M–205F)
Dam: Open Grounds Tricia (E)
Milked up to 108 lbs. a day as a 3-year-old.
Sire: Edisto Farms Flashs Star

We have in our herd . . . several cows that carry the blood of Lynbrook Prairie Fern through her daughter, Lynbrook Lad's Prairie Fern. "BUTTERFAT CHERUB" is being bred to these cows to further concentrate this great blood in our herd. Add the blood of this great "Fern" family to your herd. A choice selection of females usually available.

Visitors Welcome

Floyd L. Nichols, Owner
Jay T. Nichols, Manager
Brian "Chip" Nichols, Herdsman
Tel. 269-2682

Farm located 4½ miles north of Sparta off Hwy. 27.
Tel. 269-2682 **Sparta, Wisconsin 54656**

A Double "Gracie" Son . . .

LARKSDALE G. FACTOR – Born April 12, 1969

FACTOR is a twin brother to Larksdale G. Favor, owned by Francis King and Son, Muskego, Wisconsin.

Sire: **Spring Ridge G. Falcon,** USDA Summary 5/71 . . 15 daughters, 5 herds average 10729 lbs. milk, 527 lbs. fat, **a Pred. Diff. of +400 lbs. milk, +23 lbs. fat,** 35% Repeatability, **14 classified average 85.8.**

WE ARE ALSO BREEDING TO G. FALCON

Dam: **Spring Ridge Geraldine** (VG 4 times–88 at 14 yrs.), 1st Sr. Yr., Jr. Ch., Wis., 1958. 10712 – 527 – 7-11DHI – 305 – 2x. 3 classified daughters, all VG.

A FALCON SON IS ALSO IN SERVICE

His Dam's Dam (E)

Spring Ridge Gracie
E 3 times–92.5, 1960
Gr. Ch., Nat. Jr. Show, 1954. 11 records include 15464 – 869 – DHI – 365 – 2x, 14047 – 787 – DHI – 365 – 2x. Lifetime production over 100,000 lbs. milk.
1st Produce, Wis., 1964

Maternal Sister To His Dam

Spring Ridge L. Grace
Pictured at 10½ years
E 7 times–94
Sr. & Gr. Ch., Wis., 1963, 1965, Ohio, 1968. 14146 – 708 – 6DHI – 305 – 2x, 15044 – 739 – 7DHI – 305 – 2x, 13650 – 725 – 10-3DHIR – 365 – 2x.
She is also the dam of G. FALCON.

SPRING RIDGE F. GLADIATOR
Born August 21, 1968
1st Bull Calf, Jr. & Res. Gr. Ch., World Dairy Exp., Madison, Wis., 1st Bull Calf & Gr. Ch., Dane Co. Fair and Stoughton Jr. Fair, 2nd Bull Calf, Wis. State Fair, 3rd at Southeast Wis. Guernsey Parish Show, 1969. Maternal brother to Spring Ridge Glenna (E 3 times–91), 12716 – 608 – 9-3DHI – 365 – 2x, made on 3 quarters. 2 sons in service.

Denton Georgeson and Sons
Route 1, Box 175
Madison, Wisconsin 53704
Tel. 608–222-7522

LARKSDALE FARM

3 miles east of Madison on County Trunk BB, off Hwy. 51, 3 miles west of I-94 on N. Exit, south to County Trunk BB.

WERN FARMS

1848 5 Generations Of Wisconsin Dairy Farmers 1971

THEY COST $13,000.00
WE BELIEVE THEY ARE WORTH EVERY $ OF IT

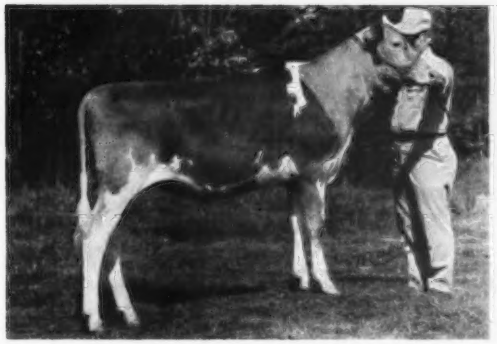

EBER-LEA FARMS CHAMPION CARMEN
Born June 24, 1970
Sire: Housley's J. Champion
Silver Star Sire. **Highest summarized sire of the breed for + Milk Pred. Diff., +1083 lbs. milk.**
Dam: Eber-Lea Fancy Carmel (E '69 '70)
Res. All-Buckeye 4-Year-Old, 1969.
16060–745–2-1DHIR–365–2x
14690–*777–4-5DHIR–305–2x
1970 State Production Leader
Sold in the Eber-Lea Dispersal to Franchester Farms, Inc., for $3,000. Her daughter by Prince Don, Eber-Lea Darling Candy (VG–89.0), 14130 – 765 – 2-1DHIR – 365 – 2x, sold to Mrs. M. C. Bouton and Sons, Jim and Harry, for $3,300.

HILDIEMAID H.F. ORCHID B
Born July 22, 1967
Res. All-American 2-Year-Old, 1970
Sire: Hildiemaid Flashs Fame B.
Sire: Fritzlyn Jeanette's Flash
Dam: Hildiemaid Fame's Virtue B
Dam: Hildiemaid Billys Bonita B (E twice)
11240–615–2-10DHIR–305–2x
Sire: Burger's Place Billy
AI Gold Star Sire
Dam: Hildiemaid Transfers Fawn B (VG 4 times)
12780–658–4-10DHIR–305–2x
4 tested daughters
She traces direct to the Hildiemaid Pre Honora B family, she a Gold Star Dam with 10 official records that total 130,165 lbs. milk, 5,490 lbs. fat, all 2x.

A Pair Of Woodacres Chiefs Bond Daughters

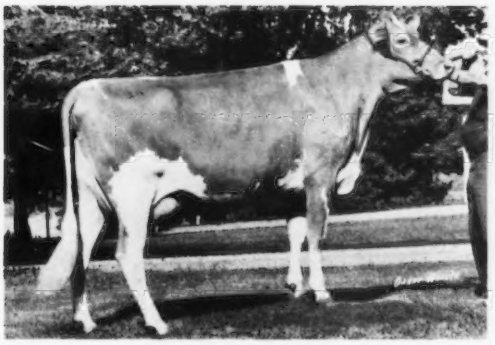

WOODACRES BARONESS LEE
Born October 1, 1968
ALL-AMERICAN SENIOR YEARLING, 1970 JUNIOR CHAMPION, PA. ALL-AMERICAN DAIRY SHOW and the NATIONAL, Columbus, 1970.,
Fresh as a 2-year-old. Bred June 8, 1971 to our son of Bright Daisy.

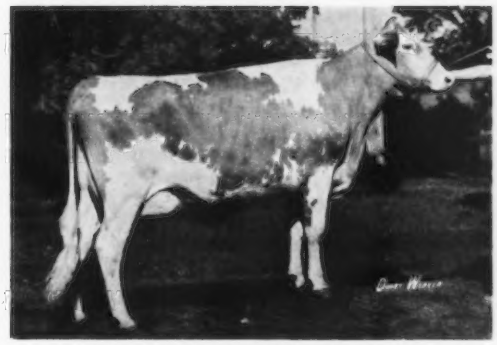

WOODACRES BARONESS BELLA (VG)
Born January 10, 1968
1st Best Uddered 2-Year-Old, Wis., 1970
1st Jr2-Year-Old, Pa. A-A Dairy Show, 1970
1st 2-Year-Old, Wisconsin, 1970
10434–513–2-5DHIR–305–2x

Chester & Barbara Williams, Owners

David C. Williams
Howard Gunderson } Managers

R. 1, Waukesha, Wis. 53186

Eugene Owen, Herdsman
Milton Smithyman, In Charge of Show Herd

Creating A Standard Of Excellence In The Production Of America's Finest Milk

A Home-Bred Bull

A Dispatch From Our Kitty Family

SPRING FLO DISPATCH KING
Born December 6, 1965

Sire: Mulhocaway Butterfat Dispatch
AI Gold Star Sire

Dam: Spring Flo Kitty (VG)
11 lactations total 126,769 lbs. milk, 5,737 lbs. fat, including 14010 – 624 – 8-1DHI – 332 – 2x.

Also In Service

A King Hal From The Susie Family

FAUVER HILL HAL SATURN
Born January 4, 1967

Dam: Honor's Sheila of Monroe (VG)
11980–633–Jr4DHIR–305–2x
The same female line as –
Hoosier's Susie of Monroe (VG)
18660–1072–8-3DHIR–365–2x
18536–1036–12-0DHIR–365–2x
She is the dam of Billy's Suzanne of Monroe (E), 19790 – 1068 – 7-5DHIR – 365 – 2x.

A strong female line

We usually have a choice selection of females to offer.

Plan To Pay Us A Visit

Spring Flo Farm

Oscar A. Miller
Route 1, Black Creek, Wisconsin 54106
Tel. 414–833-6602
4 miles east on Hwy. 54, junction of X County Road

1925 DONDOR GUERNSEYS 1971

Rich In The Blood Of –

MULHOCAWAY BUTTERFAT KING HAL

NORTHERN HERMES
USDA Summary 1/71 . . 209 daughters, 95 herds average 10283 lbs. milk, 463 lbs. fat, **a Pred. Diff. of +610 lbs. milk, +10 lbs. fat,** 90% Repeatability, 102 classified average 82.6.

SUNESLOPE EMORY'S ELITSON
USDA Summary 5/71 . . 168 daughters, 72 herds average 9742 lbs. milk, 503 lbs. fat, **a Pred. Diff. of +62 lbs. milk, +26 lbs. fat,** 78% Repeatability, 94 classified average 83.6.

During the first 6 months of 1971 we completed 28 DHIR records that averaged 12209 lbs. milk, 4.9%, 594 lbs. fat, ME–305–2x.

A Few Of Our DHIR Records
ACTUAL PRODUCTION

	MILK	FAT	DIVISION
Dondor Elite Faith	17950	983	6-6–365–2x
Middle Lane Betsey	15660	743	8-0–365–2x
Dondor Hals Verda	13870	661	5-4–305–2x
Dondor Jolly Dukes Elsa	13990	748	3-5–365–2x
Dondor Count Gleam	12800	529	2-6–305–2x
Dondor Hallmarks Classy	12580	661	2-8–365–2x

For Sale . . . A good selection of well-bred females.

Donald Hardie Family
R.R. 1, Blair, Wis. 54616
1 mile west of Blair. Tel. 989-4594.

A Few Of Our Guernseys

They Combine PRODUCTION And TYPE

ACTUAL

	MILK	FAT	DIVISION
Valley View Helma	12090	587	5-7DHIR–296–2x
Valley View Davids Glory	10020	486	4-5DHIR–305–2x
Valley View Hals Halo	12120	527	4-6DHIR–305–2x
Valley View Billys Frances	10880	504	3-7DHIR–305–2x
Valley View Billys Kelly	10720	505	2-2DHIR–305–2x
Valley View Hals Lucy	11840	577	2-2DHIR–305–2x
Valley View Billys Arla	11390	541	3-3DHIR–305–2x
Valley View Billys Joleen	11240	502	3-4DHIR–305–2x
Valley View Hals Jossie	11730	598	2-8DHIR–305–2x
Valley View Hermes Lois	10930	494	2-9DHIR–305–2x
Valley View Jo Jo	11970	670	3-8DHIR–305–2x
Valley View Beacons Penny	14320	662	4-3DHIR–305–2x
Valley Views Lottie	11990	635	5-6DHIR–305–2x
Valley View Music	11330	494	5-5DHIR–271–2x
Valley View Helma	11780	607	4-5DHIR–305–2x
Valley Views Shelby	13880	718	9-1DHIR–305–2x
Valley View Davids Lou	11900	586	3-11DHIR–305–2x

We are breeding to sires like –

LOCKSHORE K. FORESQUIRE
ROES-MOR E. DEXTER

LYRENE MAY ROSE PRINCE
CEDARBROOK POLLYS NANCE

We occasionally have a few females for sale. Plan to visit our herd. We Test . . . We Classify. We welcome your visit.

Harris Kahl & Son (Gary)
R. 1, Ridgeland, Wisconsin 54763
Tel. 949-1657

VALLEY VIEW FARM
3 miles west of Ridgeland

OAK HOLLOW FARM

Presenting . . . SOME OF THE COWS WE RECENTLY ADDED TO OAK HOLLOW WHEN WE PURCHASED THE ROETTA HERD

	MILK	FAT	DIVISION
Roetta Darifame	19990	797	5-10DHIR–365–2x
Roetta M Fay	18610	852	3-7DHIR–334–2x
Roetta D. Tippy	15910	700	4-3DHIR–320–2x
Roetta M. Gleam	15190	688	4-8DHIR–365–2x
Roetta D. Dora	14570	664	4-2DHIR–305–2x
Roetta Budding Doll	14450	669	6-6DHIR–305–2x
Roetta Budding Joy	18080	834	7-0DHIR–365–2x
Roetta Dargos Budding Debra	17400	804	10-2DHIR–298–2x
Roetta Darihope	14630	675	4-6DHIR–305–2x
Roetta M. Ardell	17210	650	3-7DHIR–365–2x
Roetta R. Leena	12410	589	2-8DHIR–305–2x
Roetta R. Della	13840	687	2-10DHIR–365–2x
Roetta Princes Ruth	13220	605	2-3DHIR–305–2x

These are actual records. During the first 6 months of 1971, on test at Roetta, there were 24 DHIR records made official, and they averaged 14605 lbs. milk, 658 lbs. fat, ME–305–2x.

ONE OF OUR HERD SIRES

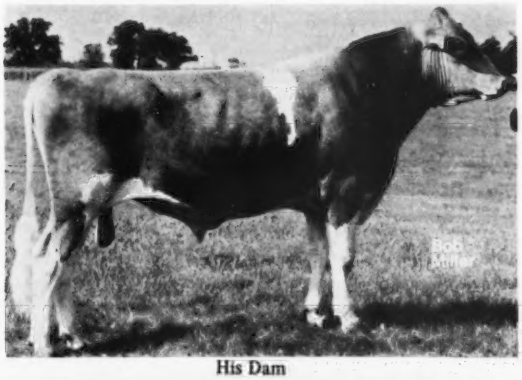

His Dam

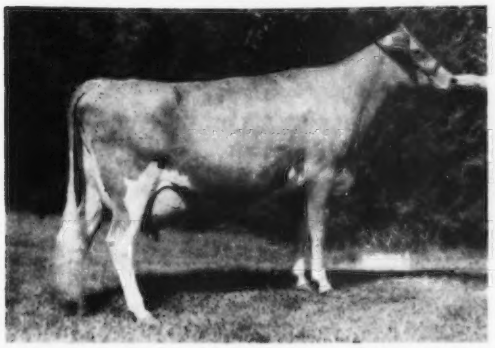

Rose Line Champs Portia (VG), top of the 1969 Land of Lincoln Guernsey Classic at $1,510. 13330 – 603 – 2-7DHIR – 365 – 2x. Illinois State Production Leader for both milk and fat.
Sire: Ansmil Champion Chum, Gold Star Sire, 1969. USDA Summary 5/71 . . 127 daughters, 53 herds average 10566 lbs. milk, 455 lbs. fat, **a Pred. Diff. of +674 lbs. milk, -7 lbs. fat, 85%** Repeatability, 47 classified average 83.9.

WAGNER'S S. PETE

Born July 12, 1968

Owned jointly with Audrey D. Wagner, Wagner Guernsey Farm, Cissna Park, Illinois.

NOMINATED FOR ALL-AMERICAN, 1969, 1970

His Sire

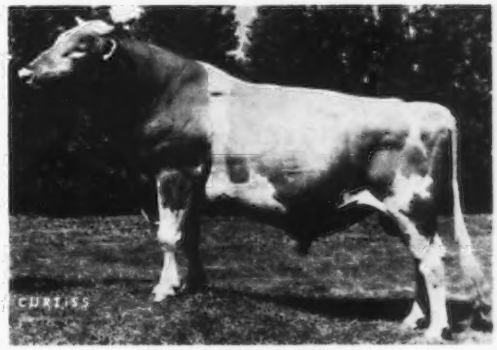

Hanover Hill Fame Success
Silver Star Sire, 1968
USDA Summary 5/71 . . 25 daughters, 8 herds average 12194 lbs. milk, 54 lbs. fat, **a Pred. Diff. of +606 lbs. milk, +13 lbs. fat, 43%** Repeatability, 25 classified average 85.5.

PETE SEMEN IS NOW AVAILABLE

Call or write Richard Peck, Manager, Oak Hollow Farm, The Dilov Corporation (Tel. 414–279-3308), Genoa City, Wisconsin 53128, for semen today. We have just collected 1,000 ampules of Pete semen for distributors and others who are considering this bull for their program. PETE COMBINES THE BLOOD OF THE VIRTUE AND SONSIE FAMILIES ON THE TOP SIDE, AND THE BELINDA PEARL AND ROSE FAMILY ON THE BOTTOM SIDE. HOW ABOUT CONSIDERING HIM FOR YOUR BREEDING PROGRAM?

Peter Volid, Owner
Genoa City, Wisconsin 53128

THE DILOV CORPORATION
Tel. 414–279-3308

Richard Peck & Sons
Farm Managers

"NEWS" from CLOVERDELL FARM

(We've had a BUSY Year)

Presenting Our EXCELLENT Cow

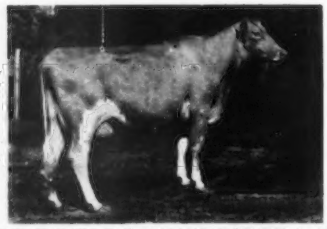

CLOVERDELLS INDIGO'S IDA (92.5)
14330–666–2-7DHIR–305–2x (actual)
13040 – 534 – 3-11DHIR – 2x (actual) in 197 days on retest
Sire: Gayoso View Top Command
Dam: Polk Springs Chris Indigo
(VG at over 8 years old)

Ida's Nance son has been sold to Select Sires. Ida is currently under contract for ABS – bred to Darimost. **We have a maternal brother to Ida for sale.**

FOUR TIMES OVER 20,000 LBS. MILK

Our great Sandy, **Cloverdells Cindys Sandy** (VG), is completing another 20,000-lb. record! She's always with the herd and is milked with them, too. Her records are as follows, actual:

12710–569–2-1DHI–305–2x
17100–770–3-1DHI–294–2x
*21350–*919–4-0DHIR–305–2x
Class Leader, 4th milk, 10th fat
*26150–1140–5-3DHIR–365–2x
Class Leader 4th for milk
20180–829–6-6DHIR–305–2x
On retest with 24790–968–7-9DHIR–348–2x.

Her daughters, **Sophia** and **Sadie**, were both Class Leaders with over 20,000 lbs. milk this year. Her Rosewood Ambassador son is being sampled in our herd.

Sandy (VG), and Sophia (VG), are mated for Select Sires.

Our September, 1971, DHIR 12-month rolling average (actual) –
13817 Lbs. MILK, 642 Lbs. FAT On 37.8 Cows

GOLD STAR BREEDER 3 TIMES

CLOVERDELL FARM

CARL E. KASTENDIECK & FAMILY
BILLINGS, MISSOURI 65610

¼ mile west of Billings
Telephone: 417–695-2441

HERD SIRES AT REALANE

We have bred to AI sires like –

NORGERT'S ROYAL NANCE
AI GOLD STAR SIRE

and we are using a NANCE SON –

REALANE ROYAL NANCE JUDSON
Born October 11, 1968
Dam: Realane Claire Judina
11470–529–7-3DHIR–305–2x

Also In Service –

REALANE TRI SUPER DON
Dam: Realane Chief Dola (VG 6 times–E '70)
10400–417–8DHIR–305–2x
She is a ¾ sister to Realane Chief Dotla (VG)
11680–557–7DHIR–305–2x
She dam of Realane G.V. Top Command, he sire of Realane Top Command Delpha (VG), 11920 – 420 – 2-5DHIR – 305 – 2x.

We are also breeding to Western Glow Darimost and Western Glow Melba's Champion, AI Gold Star Sire.

Bull Calves And Occasionally Females For Sale

REALANE FARM

Tel. 242 - 3537

Erwin J. Riemer
9231 W. Bonniwell Rd., 136 N.
Mequon, Wisconsin 53092

CEDAR CREST

REGISTERED GUERNSEY DISPERSAL
"DHIA tested since 1928"

TUES., NOV. 30, 1971 – 11:00 A.M.

C. William Mullenix, Woodbine, Iowa

Sale to be held 3 mi. NW of Woodbine.

65 GUERNSEYS (Includes 5 grades)

Sept., 1971 Rolling Herd Ave:

43 COWS – 10,981 MILK 5.0% 545 FAT – Selling 11 VG, 7 Des., 2 Acc.

43 COWS – many fine udders with official DHI records to 14,130M 5.3% 746F

7 BRED HEIFERS
15 OPEN HEIFERS & HEIFER CALVES

This is a consistently high producing herd. The 1970 DHI average on 44 Cows – 10,557M 5.1% 534F. Daughters of Bonanza, Acme, Scotsman, Gondolier, Jewel Supreme, and other top AI bulls, are selling.

Grade A Equipment: Surge 4 unit pipeline milker, Alama 50 Vacuum Pump, milk pump, Lectro Brain washer, electric pulsators. 4 Surge side opener stalls, Wilson 400 Gal. Bulk tank, etc. 1969 Heston 600 SP Hydrostatic drive 12 ft. windrower and conditioner.

Financing available through Fidelity Investment Co., Elkader, Iowa.

For Catalog Contact — Interstate Health papers

Willis Armbrust
SALES SERVICE
SALES MANAGER-AUCTIONEER-CLERKS
RT. #4 OMAHA, NEBR. 68137 PHONE 402-334-5747

TANNERY HILL FARMS

Extend congratulations to Quail Roost Farms, Rougemont, North Carolina, on the development and sale of **Tannery Hill Floret's Command** to Curtiss Breeding Service, Inc., for one of the highest prices paid for a Guernsey bull from the South. His dam, Brooknill R.B. Floret, Excellent twice, 94.5 (Canada), All Canadian, was one of the greats to pass through our doors. We are proud to have bred her outstanding son, the top price bull at public auction in Canada at $13,500.

THREE MORE ALL CANADIANS

All Canadian Aged Cow

LINDLEY C. TONIE (E–93). Lifetime, 78,430 – 3,320 in 5 lactations, 1,705 days, including 14474 – 665 – 3yr – 365; 14687 – 585 – 4yr – 305: 186M – 148F; 16766 – 699 – 6yr – 365; 19076 – 787 – 7yr – 365. Gr. Ch., C.N.E. 1967, 1968. 1st Mature Cow, R.A.W.F., 1968. Tonie's Excellent daughter, Tannery Hill King's Vermouth, holds 6 Honour Roll records, with a lifetime of 64,406 – 3,045 in 4 lactations, 1,315 days, including 17509 – 841 – 2yr – 365, 3rd MHR, 2nd FHR. Fresh and milking 80 lbs. Could be bred to bull of your choice.

Sire: **Glenville Butterfat Clarence**, VG, Gold Star Sire.

RENNWOOD FAMES NEMA (E–94.1). Lifetime, 79,526 – 3,541 in 5 lactations, 1,636 days, including 15319 – 720 – 3yr – 301: 209M – 196F; 16020 – 698 – 4yr – 323: 201M – 175F; 18135 – 757 – 5yr – 305: 222M – 185F; 19858 – 891 – 6yr – 365. 1st Mature Cow & Gr. Ch., R.A.W.F., 1969. 1 son in AI service and another in Costa Rica. Now bred to Western Glow Darimost, Gold Star Sire.

Sire: **Henslee Farms V. Fame**, Gold Star Sire

Dam: **Wyno Dancing Nan** (VG), 12332 – 565 – 3yr – 305: 171M – 157F.

All Canadian Aged Cow, 1969

All Canadian Aged Cow, 1970

STRATHBURN KAREN (E 3 times–94.2). 57,587 – 2,645 in 4 lactations, 1,533 days, including 14269 – 677 – 5yr – 305: 177M – 168F; 15742 – 757 – 5yr – 365; 16894 – 762 – 6yr – 305: 206M – 186F; 18741 – 862 – 6yr – 366. 1st 5-year-old & Gr. Ch., R.A.W.F., 1970. Gr. Ch. at Central Canada Ex., 1966, 1967. Gr. Ch. Ottawa Winter Fair, 1966, 1967. Best Udder, Ottawa Winter Fair, 1966.

Sire: **Valley Set Yankee General**, Ex. 25 daughters av. 83.6 pts., 3 Ex, 9 VG, 8 GP.

Karen is now bred to Western Glow Darimost, Gold Star Sire.

PAY US A VISIT – WE LOOK FORWARD TO MEETING YOU

Location: No. 400 Hwy. at King Road, 20 miles north of Toronto

Henry Borden
Owner

R.R. No. 2, King, Ontario
(416) 833-6372

M. G. (Jim) Schwartz
Manager

Our 11th Classification Was Most Pleasing . . .

43 HEAD CLASSIFIED – AVERAGE 86.5

5 EXCELLENT (3 new ones) – 29 VERY GOOD – 9 DESIRABLE

Westlynn C. Butternut
VG '65 '68–E ' 69 '71
5 records include –
12800–576–Jr2DHIR–365–2x
13470–595–7-7DHIR–305–2x

Fanny of Heatherbrae
E '69 '71
10460–486–5-5DHIR–305–2x
12780–607–6-9DHIR–305–2x

Our Three New Excellents

Westlynn C Lanell
VG '68 '69–E '71
4 records include –
11070–551–2-9DHIR–305–2x
10960–556–4-0DHIR–305–2x

Westlynn Lawless Lana
VG '69–E '71
9030–503–2-7DHIR–305–2x
9210–533–3-7DHIR–305–2x

Neslekcim Fortunes Deb
VG '69–E '71
9830–470–2-5DHIR–305–2x
On retest with 13597 – 596 – 4DHIR in 313 days.

14 daughters of **Brownies Farms Outlaw** classified averaged 86.4
9 daughters of **Woodacres Emperor's Noble** classified averaged 85.6

See our listing in the Farm and Sire Directory for bulls in service.

Plan to pay us a visit – you are always welcome

Joe Pritzl
R. 1, Fruitland, Idaho 83619
Tel. 208–452-3375

WESTLYNN FARM
1¾ miles south of Fruitland on Hwy. 30

We Bred Ourselves Quite A Bull!

DIVERSIFIED BUSTER . . . USDA Summary 9/71 . . 15 daughters, 4 herds average 12354 lbs. milk, 520 lbs. fat, an actual increase of +836 lbs. milk, +11 lbs. fat for the daughters over their herdmates, a Pred. Diff. of +293 lbs. milk, +5 lbs. fat, 29% Repeatability, 12 classified average 82.0.

BUSTER is sired by Norgert's Royal Nance, AI Gold Star Sire, and out of Diversified Sol Boon (VG–87.5), 8 lactations total 87,464 lbs. milk, 3,930 lbs. fat.

Two Buster Daughters Make Class Leading Records For Milk At Shamrock Dairy Farms, Tucson, Arizona

DIVERSIFIED BUSTER IVORY, *21110 – 725 – 4-0DHIR – 305 – 2x, Class Leader 5th for milk. A Daughter of BUSTER out of a daughter of Burger's Place Billy.

Other BUSTER Daughters

Diversified Buster Penny
16950–671–4-5DHIR–305–2x

Diversified Buster Melody N F
17190–792–3-1DHIR–305–2x

9 daughters by Buster in our herd in October, 1970, were compiled by the computing center and showed production of 12089 – 504 – ME – 305 – 2x, a +1024 lbs. milk, +10 lbs. fat over herdmates.

DIVERSIFIED BUSTER GLINT, *18870 – 630 – 3-8DHIR – 305 – 2x, Class Leader 7th for milk. A daughter of **BUSTER** out of a daughter of Fairlawn Hornet's **DOUGLAS.**

Buster has a maternal sister at Western Glow

Diversified Dari Bonnie
11633–523–2-2DHI–305–2x
11770–602–3-6DHIR–294–2x
13980–724–4-5DHIR–305–2x

Another maternal sister sold in the 1970 Pacific Northwest Sale to C. P. Boon, Oak Harbor, Washington.
Diversified King Bertha
10150–505–2-8DHIR–305–2x

We feel this bull can help the breed. Therefore, we will consider selling BUSTER.

BUSTER IS FOR SALE . . . SEND FOR COMPLETE INFORMATION OF THIS PLUS MILK PRED DIFF. BULL . . . WRITE OR PHONE TODAY

DIVERSIFIED FARM
3 miles west, 2 7/8 miles south of the southwest corner of Filer, on Clover Road.

Walter Matthiesen, Owner
Route 2, Filer, Idaho 83328
Tel. 208–326-4737

DARIMOST and NOBLE DONNA – What A Combination!
A Junior Herd Sire

▼

HOMESTEAD DARI FLASH
Born October 10, 1967
Sire: Western Glow Darimost, AI GOLD STAR SIRE

Dam Of Flash

Homestead Noble Donna (E 4 times)
10000–518–Jr2HIR–308–2x
11090–549–6-8DHIR–305–2x
12217–554–8-10DHIR–293–2x
Fresh with a heifer calf by Champion
HM A-A Jr. Yr., 1963

DARI FLASH is a 7/8 brother to DARI LEADER

From the same Female Line as the sire of Donna . . .
Homestead Darimost Dimple (VG)
11460–526–2-3DHIR–305–2x
13752–620–ME–305–2x
12030–569–3-3DHIR–292–2x
13473–620–ME–305–2x
1st Sr. Yr. and Jr. Ch., World Dairy Show, 1968, Madison, Wis.
Sire: Western Glow Darimost, AI Gold Star Sire
Dam: Homestead B.C.K. Loretta (VG)
11990–516–5DHIR–305–2x
The dam of **Darimost Dimple** is a maternal sister to **Homestead Lake Louise Noble,** he sire of **Noble Donna** (pictured above).
Dam of **B.C.K. Loretta** and **Homestead Lake Louise Noble – Lake Louise Dancer's Phyllis**
11650–570–2DHI–365–2x
11550–538–3DHI–365–2x
Next Dam: Lake Louise Superb's Phyllis, 11116 – 566 – Jr2 – 305C – 3x, 12444 – 644 – Sr3 – 365 – 2x
3rd Dam: Imp. Lake Louise Petite Etoile (E), *16922 – 783 – 9yrs – 305C – 2x, 18390 – 857 – 10HIR – 365 – 2x, 2 PR sons, 3 tested daughters.

A Darimost Out Of Pearl

A Donna Daughter

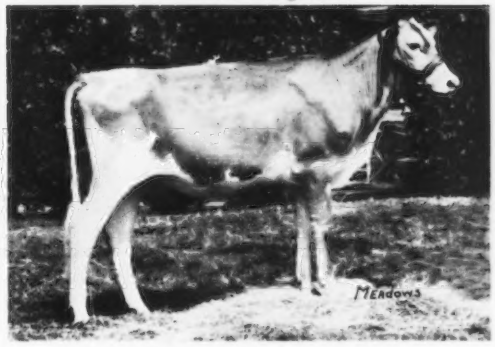

Homestead Miss Utah (VG)
Honorable Mention All-American Heifer Calf, 1967
11671–602–1-11DHI–366–2x
14439–766–3-1DHIR–305–2x
15751–841–3-1DHI–356–2x
15505–811–4-2DHIR–293–2x
Fresh with a heifer calf by Nance and milking 75 lbs.
Sire: Brownies Farms Banker
A son of Brownies Farms Optimist out of Brownies Farms Brenda (E), 16106 – 801 – 5HIR – 365 – 2x.
Dam: Homestead Noble Dona
(see opposite)
Dam of Dari Flash

We are also breeding to a 7/8 brother to DARI FLASH – Homestead Dari Leader (pictured below).

We are also breeding to
HOUSLEY'S J. CHAMPION
LYRENE MAY ROSE PRINCE
NORGERT'S ROYAL NANCE
CHEDCO HOLLYHOCK'S AMBLER

ADD THE BLOOD OF THE DONNA-PEARL FAMILY TO YOUR HERD. Bull Calves Strong In The Blood Of This Great Cow Family Are Usually Available.

HOMESTEAD DARI LEADER
Honorable Mention All-American Bull Calf, 1966. 1st at Oregon State Fair, Utah State Fair, 2nd, P.I.E., 4th, W. Wash., 1966.
Sire: Western Glow Darimost
AI Gold Star Sire
Dam: Homestead Leader's Pearl
9815–484–Jr4HIR–294–2x
1st Produce, P.I.E., 1967
She dam of Homestead Noble Donna.

MARSH HOMESTEAD FARMS

Herd Established in 1851

Wm. E. Marsh & Sons, Owners
Tel. 503–357-9152

2½ miles north of Post Office

Route 3, Box 350, Cornelius, Oregon 97113

FROM ALL WEST BREEDERS ANOTHER HERD IMPROVER

SIRE:
HOMINY HILL ADRIAN 547319
Gold Star Sire
USDA 5-71
93 Daus., 38 Herds Ave.
10,256M 4.52% 464F
Pred. Diff. +226M +6F 69% Rpt.
AGCC 5-71
63 Class. Daus. Ave. 84.3
2 E, 33 VG, 23 D
1 Gold Star, 1 SS Progeny

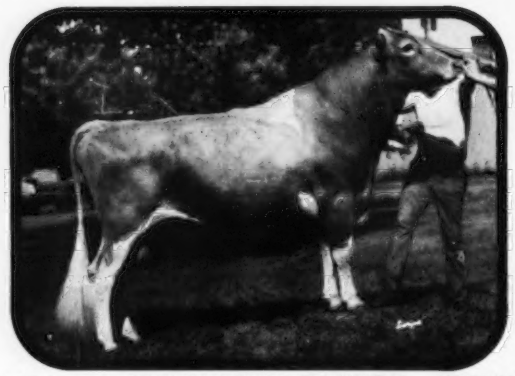

DAM:
BUTTERFLY N. 1949730
Excellent 92

2 yrs.	DHI	305d	12,010M	4.6%
3-5	DHIR	365d	16,099M	4.6%
4-7	DHIR	365d	15,420M	4.7%
5-9	DHIR	305d	13,580M	4.4%
6-9	DHIR	365d	16,280M	4.6%
8-2	DHIR	305d	14,360M	4.2%
9-3	DHIR	305d	11,200M	3.9%

Lifetime: 98,949M
1st 4-yr-old, W. Wash. 1963
2 Daus. Cl. 86. 1 VG, 1 D

1001 OLYMPIC VIEW A BANNER 572639

2nd Senior Get, National, Cow Palace, 1971.
The 1st Best 3 Females, bred and owned by Myron Lancaster, were all BANNERS.

Born: November 29, 1965
Bred by Myron Lancaster, Sequim, Washington, purchased from same.

AWB DAUGHTER – HERDMATE 7-71			AGCC TYPE 5-71	
18 Daus., 3 Herds Ave.	12,722M	4.73%	603F	5 Class. Daus. Ave. 83.9
All Herdmates Ave.	11,892M	4.91%	585F	2 VG, 3 D at 2 yrs.
Above Herdmates	+ 830M	- .18%	+18F	1 Res. All-American Progeny

A SAMPLE OF HIS PROFIT PERFORMING DAUGHTERS . . . .

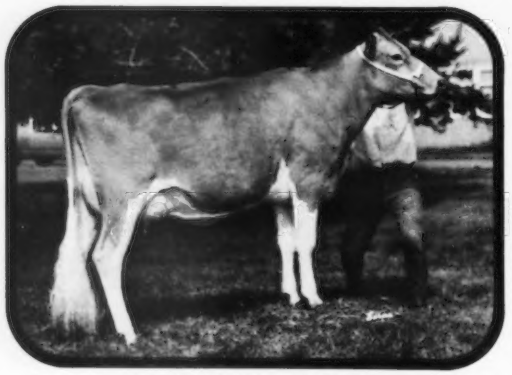

GRAYSMARSH B. STARDOM
2-3 305d 13,400M 4.1% 540F

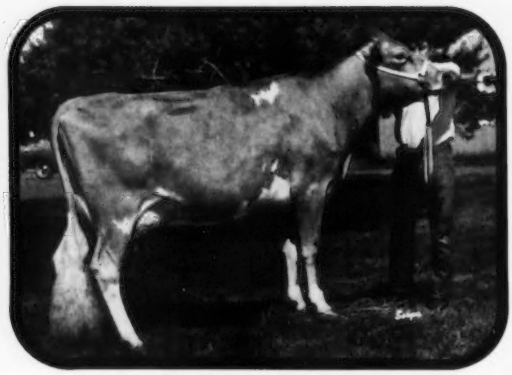

GRAYSMARSH FLORA
2-4 305d 15,300M 4.9% 750F

As the performance data indicates, **BANNER** is setting a pattern for siring cows that have the will to milk with functional type characteristics.
They are very dairy with strong udders and good feet and legs. The kind that dairymen want to have standing in their milking string.

ALL WEST
aw
BREEDERS

THE SIGN OF BETTER BREEDING
P.O. Box 197 Burlington, Washington 98233

OLYMPIC VIEW FARM
Myron W. "Mike" Lancaster
Route 3, Box 170, Sequim, Washington 98382

BANNER ALSO SIRES THE WINNERS
A POTENTIAL ALL-AMERICAN _

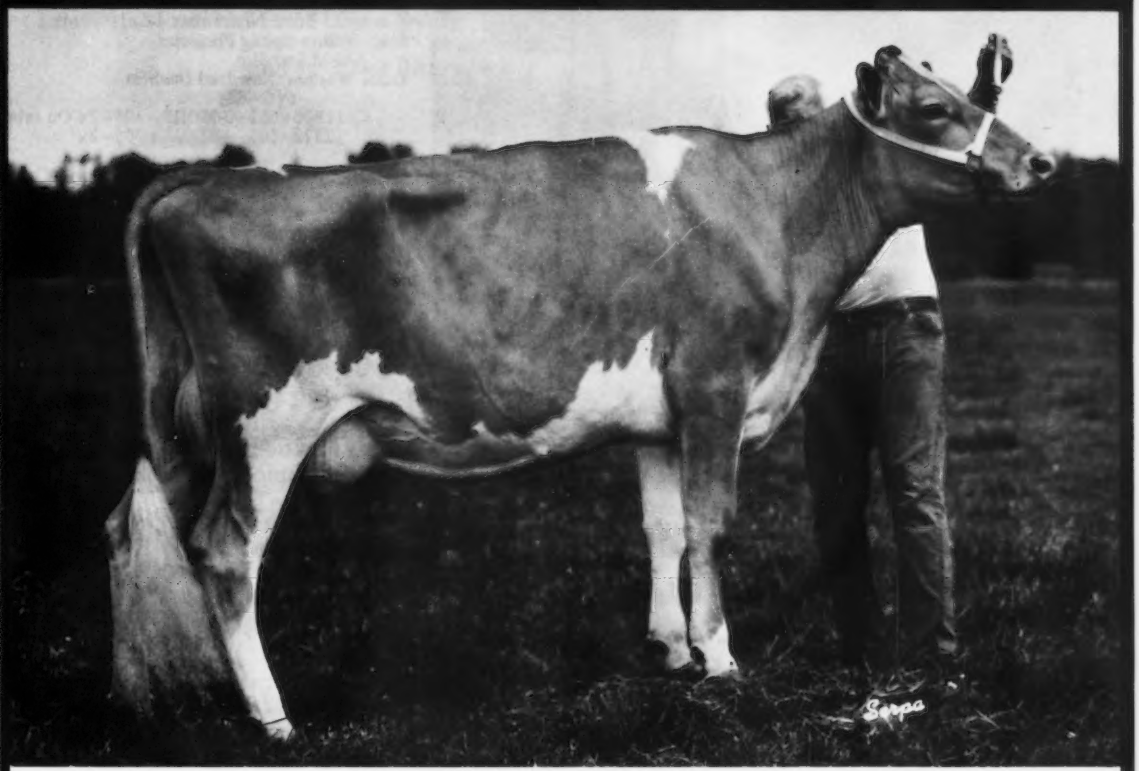

OLYMPIC VIEW B. BET
2-4 233d 11559M 545F (Inc.)
1st Place 2-year-old at 1971 Evergreen Classic and 1st at 1971 Pacific Int. Exhibition. 4th two-year-old and member of the 2nd Senior Get, National Show, Cow Palace, 1971. Graysmarsh B. Janet, another Banner was 2nd 2-year-old, 2nd Best Udder, National, 1971.

THREE UDDER REASONS TO USE BANNER . . . .

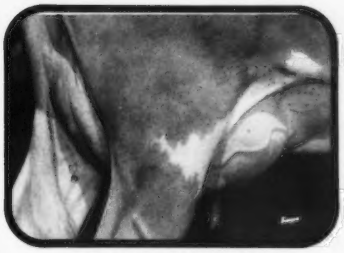

GRAYSMARSH FLORA
2-4 305d 15,300M 4.9% 750F

GRAYSMARSH B. PRIM
2-3 212d 9,992M 456F (Inc.)

GRAYSMARSH B. STARDOM
2-3 305d 13,400M 4.1% 540F

MAKE THIS A BANNER YEAR
FOR YOUR BREEDING PROGRAM

ALL WEST
AW
BREEDERS

OLYMPIC VIEW FARM
Myron W. "Mike" Lancaster
Route 3, Box 170, Sequim, Washington 98382

THE SIGN OF BETTER BREEDING
P.O. Box 197 Burlington, Washington 98233

UNDEFEATED AND A CHAMPION WHEREVER SHOWN IN 1971

◀ WESTERN GLOW DARI FINANCIER
Born November 18, 1969
Sire: Willow Spring Financier
Gold Star Sire
Dam: Western Glow Dari Duchess
(VG–88)
11800–663–3-3DHIR–305–2x On retest,
12322–669–4-4DHIR–305–2x

1st Senior Yearling, Senior and Grand Champion, Calgary, Alberta. 1st Senior Yearling, Junior and Grand Champion, Western Washington, Puyallup, Washington. 1st Senior Yearling, Junior Champion, National Guernsey Show, Cow Palace, San Francisco, California.

As a bull calf at 8 months of age he was first at Edmonton, Red Deer, Pacific National Exhibition, Western Wash.; second at the National, San Francisco; Reserve Grand Champion, Edmonton- and Pacific National Exhibition.

HE IS EVEN BETTER AS A SENIOR YEARLING

We have never BRED a better individual, and are most delighted that so many breeders have chosen to use him in their herds. His high quality frozen semen is available.

* * * *

PRESENTING ONE OF OUR BEST

AN EXCELLENT (93.0) DARIMOST WITH AN EXCELLENT MAMMARY SYSTEM . . . A SHOW RING CHAMPION

NOMINATED FOR ALL-AMERICAN IN 1970. 1st 4-Year-Old and Best Udder, Western Wash., 1970; 1st 4-Year-Old, Evergreen Classic; 2nd 4-Year-Old, National, Cow Palace, San Francisco. **SENIOR AND GRAND CHAMPION, WESTERN WASHINGTON, 1970.**

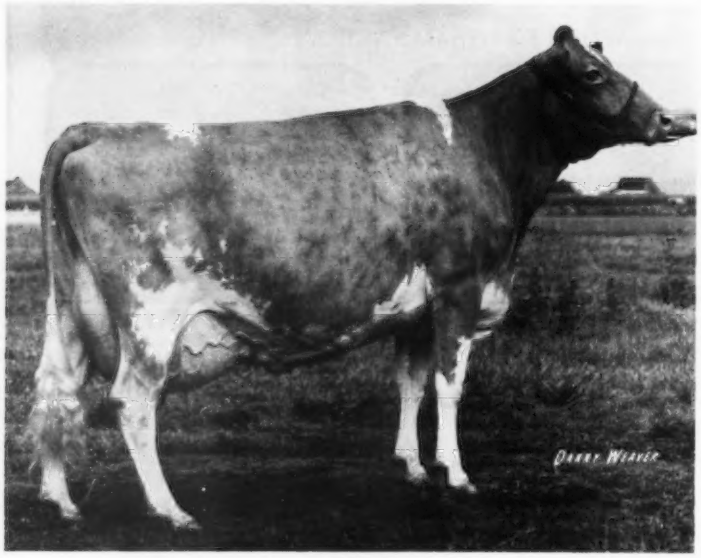

◀ WESTERN GLOW DARI ANNETTA
12390–603–2-5DHIR–305–2x
14630–734–3-5DHIR–305–2x
15180–790–4-7DHIR–305–2x
Excellent–93.0, Excellent Mammary
E–92.5 on Nov. 9, 1971

Winner of the Interbreed Best Uddered Class, Pacific National Exhibition, Vancouver, B. C., 1971.

1st Aged Cow, 1st Best Uddered, Senior and Grand Champion, Western Wash. Fair, Puyallup, 1971.

WESTERN GLOW FARMS, Inc.
T. B. Accredited Herd No. 2
Friedrichs Bros., Owners

Rt. 2, Box 151, BOW, WASH. 98232
Tel. Edison 206–766-3933
Bang's Accredited No. 17

Darimost Has Done A Job For Us!

The herd is rich in the blood of WESTERN GLOW DARIMOST, AI Gold Star Sire – SIRE OF THE TOP BULL AND SECOND HIGH FEMALE SOLD AT PUBLIC AUCTION IN 1971. A DARIMOST daughter, Cliff Dell Leona, was second high at the Oregon State Production Sale at $900.

A Few of Our DARIMOST Daughters – ACTUAL PRODUCTION

	MILK	FAT	DIVISION
Cliff Dells Rene	14060	608	3-0DHIR–305–2x
Cliff Dells Mila	13010	603	6-1DHIR–305–2x
Cliff Dells Debbie	12080	539	5-6DHIR–300–2x
Cliff Dells Gingerine	11050	529	3-9DHIR–305–2x
Cliff Dells Rowena	11160	516	3-6DHIR–305–2x
Cliff Dells Rocky	11130	460	2-3DHIR–305–2x
Cliff Dell Laura	12390	573	7-3DHIR–305–2x
Cliff Dell Golden Melly	12850	583	2-8DHIR–305–2x
Cliff Dell Lynne	11190	490	2-4DHIR–305–2x

We are breeding some of our DARIMOST daughters to –

CLIFF DELL ROYAL CHAMPION – Born October 28, 1968

Sire: **Western Glow Royal Champion,** a son of Hominy Hill Champion, Gold Star Sire, 1968, and out of River Road Royal's Pearl (VG 4 times), 16593 – 892 – 9yrs – 365 – 2x. Pearl is by a son of Western Glow Butterfat Maryann (E), 13825 – *763 – 6yrs – 305C – 2x, sold in 1946 for $14,600, and she is out of River Road Princess (VG), Gold Star Dam, 5 tested daughters, 3 VG, 2 D.

Dam: **Cliff Dell Malissa,** 11080–564–2yrs–355–2x

STOCK USUALLY FOR SALE – A GOOD SELECTION OF FEMALES RICH IN DARIMOST BLOOD

Clifford Butts
R. 1, Box 32
Morton, Washington 98356
Tel. 206–496-5524

CLIFF DELL FARM

2 miles southeast of Morton on White Pass Hwy., Interstate 12.

NOW – YOU CAN BREED TO THIS PATSY'S PRINCE SON

FIRVIEW PRINCE MAJESTY – Born March 19, 1969

Sire: **Lake Louise Patsy's Prince,** USDA Summary 5/71 . . 153 daughters, 63 herds average 11144 lbs. milk, 521 lbs. fat, **a Pred. Diff. of +361 lbs. MILK, +19 lbs. FAT, 87% Repeatability, 74 classified average 83.7.**

Dam: **Firview Gingers Mary,** 14368 – 609 – 5yrs – 305 – 2x, 14028 – 588 – 8yrs – 305 – 2x. 1st Produce, Pa. All-American Dairy Show and N. J., 1967, 2nd Produce, National Guernsey Show, 1968, Reserve All-American Produce, 1967, 1968.

His Full Sister

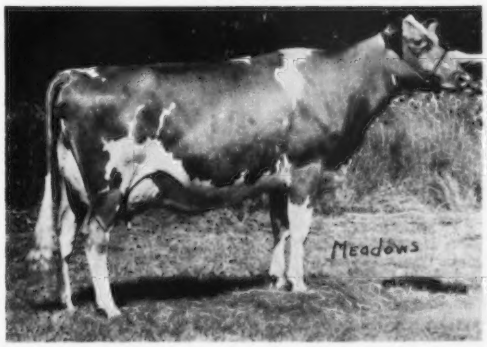

Firview Prince's Mary Jo (E 4 times–93.5). Sold in the Woodacres Dispersal to W. Lee Moore, Lavon Farms, Inc., Plano, Tex., for $2,900. Sr. & Gr. Ch., N. J., 1967, 1968. Member of the Res. All-American Produce, 1967, 1968. 15000 – 746 – 5-4DHIR – 305 – 2x, 16160 – 799 – 6-6DHIR – 305 – 2x, 16180 – 811 – 7-6DHIR – 305 – 2x, 18600 – 920 – 8-7DHIR – 305 – 2x.

His Maternal Sister

Firview D. Marilee (E '67 '68)
14140–661–4-6DHIR–305–2x
16970–750–5-7DHIR–305–2x

MAJESTY SEMEN IS FOR SALE – ORDER YOUR SUPPLY TODAY!
SEMEN ALSO AVAILABLE THROUGH ALL-WEST BREEDERS, BURLINGTON, WASH. 98233.

Martin Boon
Route 2, Box 553
Oak Harbor, Washington 98277
Tel. 206–675-2318

FIRVIEW FARM

3½ miles west of Oak Harbor on Boon Road.

Presenting Our Herd Sires –

Top Female At Public Auction, 1971

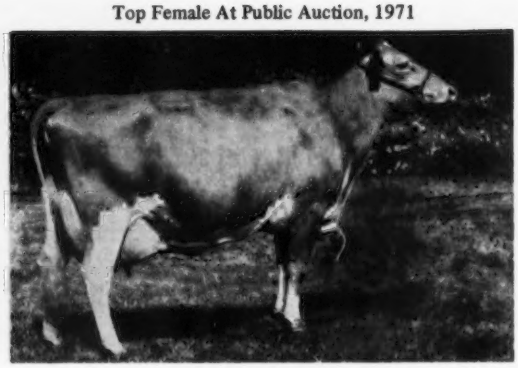

WINACRES JEANS FLASHER
Born November 30, 1969
Sire: Eber-Lea Farm Prince
Gold Star Sire
Dam: Winacres Ferdands Jean
(see opposite)

Winacres Ferdands Jean
(E 3 times–93.5)
Reserve All-American Aged Cow, 1970
10300–570–2-1DHIR–305–2x
14650–760–3-1DHIR–305–2x
17470–823–5-2DHIR–305–2x

Jean is by **Winacres Ferdand** (V. Fame – Westlawn Bond Flora, VG–88, 13120 – 649 – 6-4DHIR – 305 – 2x, 13190 – 630 – 7-5DHIR – 292 – 2x), and out of **Winacres Flashs Jeanette** (VG–87), 6 lactations total 67,860 lbs. milk, 3,461 lbs. fat, 1,893 days. We have 3 young daughters in our herd. **Jean** was purchased by Reed L. and Eleanor McJunkin, McDonald Properties, Cortland, N. Y., for $9,600.

Maternal Sister To Jean

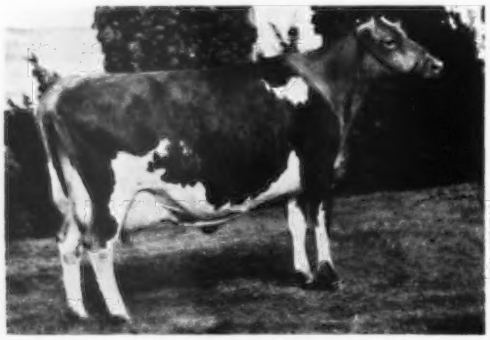

Winacres Champion Jane (VG)
11610–524–2-2DHIR–305–2x
14590–692–3-2DHIR–305–2x
Sire: Western Glow Melbas Champion
Gold Star Sire
We have 2 daughters and a son of Jane in our herd. Jane was sold to Reed L. and Eleanor McJunkin for $1,700 in the Pacific Northwest Convention Sale, 1971.

Her Son –

WINACRES JANES JIM
Born November 1, 1969
Sire: Lyrene May Rose Prince

Champion's Dam

WINACRES HI CHAMPION
Born March 19, 1969
Sire: Housley's J. Champion
Dam: Winacres Heros Hi Jo Jo
(E '70–91.0)
15160–718–3-6DHIR–305–2x
14390–678–2-5DHIR–305–2x
Sire: Wyno Saints Hero
Gold Star Sire, 1968
Dam: Wineberg Farms Hi Janny (E)
13110–701–8-1DHIR–305–2x
13340–708–7-1DHIR–305–2x

Semen available from these top bulls – Write or phone today for details.

A. Winters and Sons
R. 3, Wapato, Washington 98951
Tel. 509–848-2603

WINACRES GUERNSEY FARM
11½ miles west, ½ mile south of Wapato

We Bred Ourselves Quite A Bull!

A SILVER STAR SIRE WITH A PLUS MILK PRED. DIFF.

HIMSELF

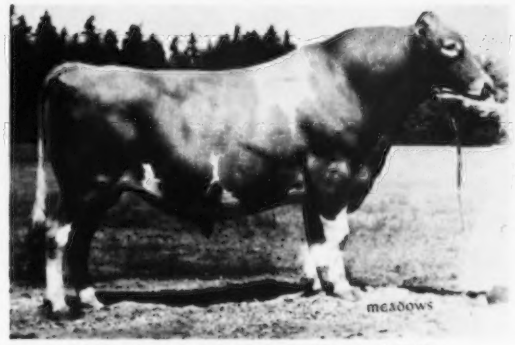

MAXVALES FOREMOST JUMP
Born September 25, 1964
Silver Star Sire. Latest USDA Summary 9/71 . . 13 daughters, 3 herds average 11843 lbs. milk, 558 lbs. fat, a Pred. Diff. of +498 lbs. milk, +22 lbs. fat, 26% Repeatability, 13 classified average 84.7.
Sire: Gayoso View Fame's Foremost
Silver Star Sire, 1968
Dam: Maxvales L. P. Maid
A daughter of Lake Louise Patsy's Prince, Gold Star Sire, 1968.

His Dam's Dam

(pictured at 13 years)
Maxvales L. S. Maid (E 7 times)
11240–627–6DHIR–305–2x
11560–673–7DHIR–305–2x
12070–618–11DHIR–305–2x

Two JUMP Daughters

Maxvales F. J. Carol
14510–639–2-5DHIR–305–2x
17560–*903–3-5DHIR–305–2x
Class Leader, 4th Fat

Maxvales F. J. Ditto
15710–791–2-5DHIR–305–2x
14840–731–3-8DHIR–305–2x

JUMP – OUR SILVER STAR SIRE WITH A PLUS MILK PRED. DIFF. OF 498 LBS. IS FOR SALE.

Albert H. and John P. McMonigle
R. 1, Box 114
Yelm, Washington 98597
Vet. Consultant – D: R. McMonigle, D.V.M.

MAXVALE GUERNSEY FARM
3½ miles southeast of Yelm
Tel. 206–458-2211

"SEMEN NOW AVAILABLE FROM THIS TOP GUERNSEY"

Carnation GUERNSEYS

Carnation Guernseys put it all together

(11G212)

HIGH MEADOWS CHARMER
Sire: Burgers Place Billy (A.I.GSS)
Dam: High Meadows Jolly Necklace (VG)

USDA 9/71			
21 Daus. 2 Herds Average	11,355M	4.8%	547F
Herdmates Average	10,553M		515F
Actual Difference	+ 802M		+32F
Pred. Difference	+259M	+11F	+16$ 30% Rpt.

AGCC Class Summary 9/71
18 Classified Daughters Average 86.6
13 Classified Daughters at Cogniac Farm
London, Ohio Average 87.0 (4 Excellent)

Charmer follows the tradition of profit-making Carnation Sires that put it all together . . . increased production, wearability, and profitability. Call your Carnation dealer and own some show-winning and profit-making **Charmer** daughters.

Excellent Charmer Daughters

COGNIAC'S CHARMING VERELLA (EX)
4-0 DHIR 2X 305 14,000M 4.8% 672F

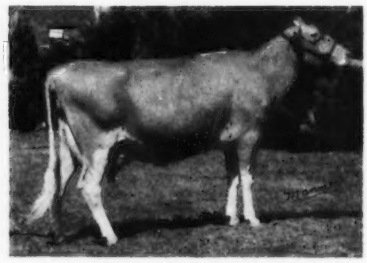

COGNIAC'S CHARMING JERI (EX)
3-9 DHIR 2X 305 12,960M 5.7% 734F

COGNIAC'S CHARMING ETHELENE (EX)
2-10 DHIR 2X 365 15,730M 5.2% 823F

COGNIAC'S CHARMING LOVIE (EX)
2-8 DHIR 2X 305 10,360M 5.0% 520F

CHARMER SIRED FIRST JR. GET NAT. 1971

CARNATION BREEDING SERVICE
Watertown, Wisconsin 53094 • Carnation, Washington 98014

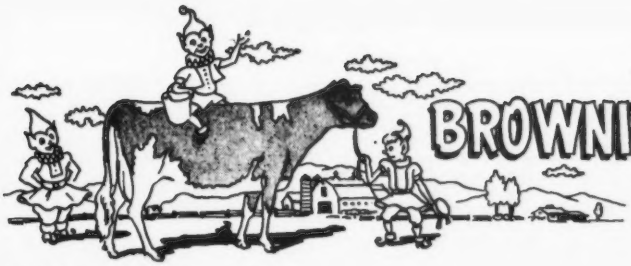

BROWNIES GUERNSEY FARMS

Woodburn, Oregon

Gold ★ Herd — 1964 **Gold ★ Breeder — 1965, 1966**

3 FULL BROTHERS – ALL WITH A PLUS MILK PREDICTED DIFFERENCE

BROWNIES FARMS OPTIMIST – USDA Summary 5/71 . . 131 daughters, 71 herds average 10711 lbs. milk, 484 lbs. fat, **a Pred. Diff. of +755 lbs. milk, +20 lbs. fat,** 86% Repeatability, 58 classified average 82.9. **5th highest summarized sire of the breed among all bulls with over 85% Repeatability** (see page 133, July 7, 1971 Guernsey Breeders' Journal).

BROWNIES FARMS OREGON – USDA Summary 5/71 . . 19 daughters, 11 herds average 11393 lbs. milk, 528 lbs. fat, **a Pred. Diff. of +338 lbs. milk, +13 lbs. fat,** 49% Repeatability, 9 classified average 83.2.

BROWNIES FARMS OPAL DAIRYMAN – USDA Summary 1/71 . . 11 daughters in the Hoard's Dairyman Farm herd average 10452 lbs. milk, 557 lbs. fat, **an actual difference of +773 lbs. milk, +42 lbs. fat for daughters over herdmates, a Pred. Diff. of +155 lbs. milk, +10 lbs. fat, 20% Repeatability, 15 classified average 84.0.**

Their Dam

Brownies Farms Ocieanna (E 3 times)
16241–804–Jr3HIR–365–2x
15747–720–Sr4HIR–312–2x
15816–787–5HIR–365–2x
15442–759–7DHIR–365–2x
14530–713–8DHIR–363–2x
1st 2-Year-Old, Oregon, 1959
1st 4-Year-Old, Oregon, 1961
Her Dam: Brownies Farms Ocie (E twice). Lifetime production, 164,146 lbs. milk, 7,637 lbs. fat, 3,448 days, all 2x. 2 Class Leader records, one over 20,000 lbs. milk, 2 more over 19,000 lbs. milk, 8 over 15,928 lbs. milk. **Gold Star Dam** out of Nestucca Rock Opal, she also a **Gold Star Dam.**

Their Sire

Nyala Ermine's Bonanza
Gold Star Sire, 1968
USDA Summary 5/69 . . 1,982 daughters, 650 herds average 10274 lbs. milk, 493 lbs. fat, a Pred. Diff. of +306 lbs. milk, +23 lbs. fat, 98% Repeatability, 1,070 classified average 83.3.
His Dam: Fairlawn Peerless Ermine (VG)
16892–838–10yrs–365–2x
6 summarized sons, 2 are **Gold Star.** 5 tested daughters, 4 classified, 1 E – 3 VG.
Gold Star Dam

OTHER BROWNIES FARMS-BRED GUERNSEYS WITH OVER 100,000 POUNDS OF MILK

	DAYS	FAT	MILK
BROWNIES FARMS BRENDA	2,944	5,927	115,002
BROWNIES FARMS F. ROSALIE	3,822	6,625	146,123
BROWNIES FARMS GAIETY	2,591	4,760	103,971
BROWNIES FARMS LOUISE	2,497	4,622	104,620
BROWNIES FARMS ODETTE	2,922	4,875	102,397

Odette is from the Rock Opal family – same female line as the 3 PLUS MILK FULL BROTHERS, featured above. Odette is the dam of Brownies Farms Odieanna (E '69), now owned by Joe "Scotty" Payne, Vale, Oregon.

Orville L. Brown **Telephone – Gervais 792 - 3638** **R. 1, Box 417**
Herd on DHIR Test — We Show — We Classify **WOODBURN, OREGON 97071**

WINNERS AT THE 1971 WILLAMETTE VALLEY SHOW

A JUNIOR HERD SIRE

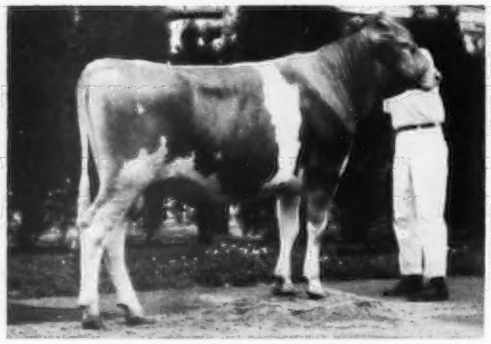

MAPLE BROOKS CHAMPION BILLY
Born September 16, 1969
1st Yearling Bull, Junior and Grand Champion, Willamette Valley Spring Show, 1970.
Sire: **Housley's J. Champion**
AI Silver Star Sire
Highest Summarized Sire of the breed for + Milk Pred. Diff. (+1083 lbs. M).
Dam: **Maple Brooks Betty Bo (VG–88)**
18923–736–5DHI–356–2x
A daughter of Burger's Place Billy, AI Gold Star Sire.

An Excellent Billy

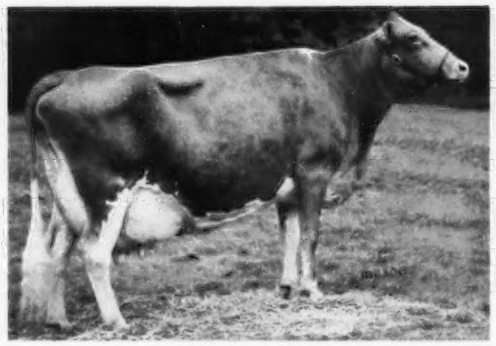

Maple Brooks Georgia Victoria (E '70), 14860 – 642 – 5DHI – 350 – 2x. Sr. & Gr. Ch., P.I.E., 1968. Full sister to Maple Brooks Gorgeous (VG '67 '70–E '68), 15668 – 703 – 4DHI – 322 – 2x. Victoria and Gorgeous are full sisters by BILLY out of Maple Brooks Georgia (E 3 times–92.0), 17141 – 793 – 7DHI – 314 – 2x, HM A-A Produce, 1967, 1968. **Victoria was 1st Aged Cow, Willamette Valley Spring Show, 1971.** She is the dam of our herd sire – **MAPLE BROOK'S CHAMPION VICTOR,** born September 18, 1969. A son of **Housley's J. Champion,** AI Silver Star Sire.

Herd Classified 4 Times. Our last classification – 2 Excellent, 11 Very Good, 11 Desirable. Our 7 Billy daughters were 1 Excellent, 6 Very Good.

We are also breeding to MAPLE BROOKS GEORGE (12/10/64), **a Billy out of Georgia, she dam of Victoria, pictured above.** A full brother to George is in service at Brownies Guernsey Farm, Woodburn, Oregon, **MAPLE BROOKS GILBERT** (7/1/69). **OUR HERD IS RICH IN BILLY AND THE GEORGIA FAMILY INHERITANCE!**

Mr. and Mrs. Richard Boeckman
R. 1, Box 652
Wilsonville, Oregon 97070
Tel. 503–638-5523

MAPLE BROOK GUERNSEYS

2 miles north of Wilsonville on West Service Road to Baldock Freeway.

Looking To The Future We Selected Dazzler To Carry On At ABIQUA ACRES And VALE VIEW

EBER-LEA FARMS DAZZLER ($2,100), born February 14, 1969. Sire: **Eber-Lea Farms Classic,** a son of Darimost out of **Eber-Lea Princess Candy** (E), *18940 – *976 – 4-0DHIR – 305 – 2x.

His Dam

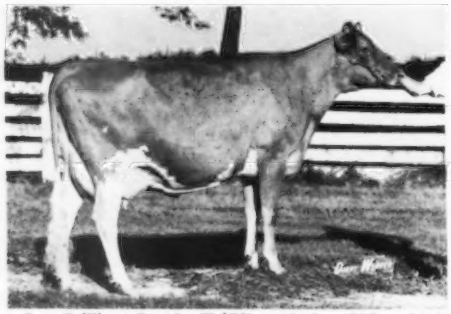

Eber-Lea Brilliant Dazzle (E '70), 14110 – 733 – 3-1DHIR – 365 – 2x. Sold to Liseter Farms, Newtown Square, Pa. for $4,200. Sire: Liseter Brilliant. Dam: Eber-Lea Flash's Zelma (E), 3 times a State Production Leader. Dam of Eber-Lea Farms Winston, he sire of Eber-Lea Winston's Hope (E), top of the Eber-Lea Disp., sold to Franchester Farms, Inc., West Salem, Ohio, for $6,000.

His Full Sister

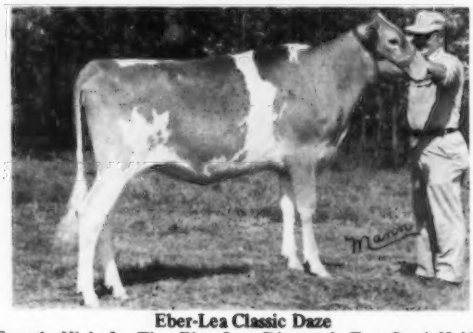

Eber-Lea Classic Daze
Fourth High In The Eber-Lea Dispersal. Top Bred Heifer. Purchased by W. D. Hoard and Sons, Hoard's Dairyman Farm, Ft. Atkinson, Wis., at $3,100.

Paul L. and Delores Mann and Family
R. 1, Box 305, Silverton, Oregon 97381
Tel. 503–873-4636
and
Joe S. and Mary Payne and Family
R. 2, Box 302, Vale, Oregon 97918

ABIQUA ACRES
5½ miles east of Silverton on Abiqua Creek Road.
VALE VIEW
3 miles N.E. of Vale off Hwy. 26

DARIMOST DID A GREAT JOB IN OUR HERD!
Our Darimost Daughters Are In Demand

TOP OF THE 1970 PACIFIC NORTHWEST GUERNSEY CLASSIC

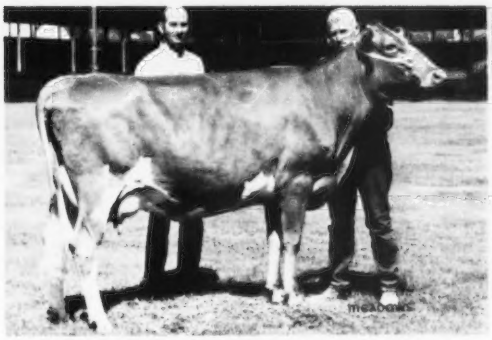

PLAINVIEW FARMS D.M. EVA (VG–88)
12236–629–2-1DHI–357–2x
12870–644–3-1DHIR–305–2x
Purchased by Myron "Mike" Lancaster, Lewis Van Mersbergen, contender.
A Home-Bred Darimost

SECOND HIGH COW, 1969 PACIFIC NORTHWEST GUERNSEY CLASSIC

PLAINVIEW FARMS DM SILKIE (E '70)
12630–613–2-2DHIR–305–2x
Purchased by Mr. and Mrs. Roy L. Losey, Paul I. Tomchick, contender. Now owned by Phil Nyberg.
A Home-Bred Darimost
Along with Silkie, DM Pesky and JC Annette (see below), are also in the herd of Phil Nyberg.

AT THE 1971 PACIFIC NORTHWEST CONVENTION SALE

Another of our home-bred Darimost daughters – **PLAINVIEW FARM DM PESKY** – was selected by Phil Nyberg. Phil also purchased **PLAINVIEW FARM JC ANNETTE**, a daughter of Housley's J. Champion, in the 1971 National Guernsey Heifer Sale. JC ANNETTE was second calf, Oregon State Fair, 1970, 1st Calf, Jr. Ch., Lane Co. Fair, 1970, 5th, Western National, 1970.

1971 TOP OF THE OREGON PRODUCTION SALE
◀ PLAINVIEW FARMS DV BEVIE
10949–527–2-4DHI–332–2x
Fresh and milking 55 lbs.

Purchased by Mr. and Mrs. Jay Lancaster, Graysmarsh Farm, Sequim, Washington. The contending bidders were Dave and Donna Leuthold, Tillamook, Oregon.

OUR BREEDING PROGRAM

We started with Billy, then used a Billy son. These were followed by **WESTERN GLOW DARIMOST**, AI Gold Star Sire. **Our Darimosts aren't too big, but they are wound up tight!**

PRODUCTION KEEPS GOING UP . . . DHI

1961 . . .	48 Cows . . .	8873	421	ACTUAL
1971 . . .	72 Cows . . .	10874	534	ACTUAL
		11383	540	ME–305–2x

Champion daughters crossed with Darimost are freshening. Their udders are really something!

In addition to DARIMOST, Lyrene May Rose Prince, Woodacres Emporer, Woodacres Master Chief, Woodacres Fond Prince are our present service sires.

We Have An Abundance Of Heifers And Could Spare A Few
We Milk Our Show Cows – And Show Our Milk Cows

John, Vivian, Stacey and Kara Lee Winter

PLAINVIEW GUERNSEY FARM
1201 Howard Lane
Junction City, Oregon 97448

A JUNIOR HERD SIRE

A Master Chief Out Of A Class Leader With A Double Cross To Jewel Supreme

MED-O-BLOOM MAUDE'S CHIEF

Born March 23, 1970
Sire: Woodacres Master Chief, Gold Star Sire, 1968

Dam Of Maude's Chief

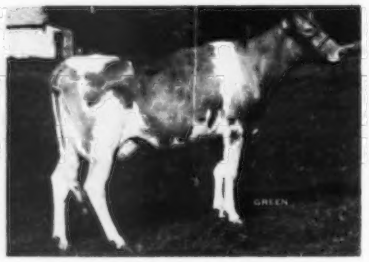

Med-O-Bloom Jolly Maude
16390–*797–2-0DHIR–305–2x
Class Leader 5th for fat when made

She is by a son of Yellow Creek Jewel Supreme out of a cow that is by a son of Yellow Creek Jewel Supreme, AI Gold Star Sire.

1970 Production . . . 6th Highest Herd In The Country for MILK (125 or more records), **140 DHIR records averaged 12080 lbs. milk, 571 lbs. fat, ME–305–2x.**

We are also breeding to DARIMOST, CORPORAL and MASTER CHIEF, all AI Gold Star Sires.

"Remember The National Annual Meeting Convention Sale In 1972"

Elton R. Smith | Owners
Jerry E. Good
Ed Woszczynski, Jr., Herdsman
Ray Troost, Field Supervisor
Tel. 891-8279

MED-O-BLOOM FARM
5337-100th Street
Caledonia, Michigan 49316

INDIAN CREEK COW AND BRED HEIFER DISPERSAL

C. A. and Bill Walker and Family, Owners

AT THE FAIRGROUNDS, CHARLESTON, ILLINOIS, SATURDAY, DECEMBER 18 (12:00 Noon–CST)

49 HEAD
32 COWS – 16 BRED HEIFERS – 1 BULL
In The Sale . . .9 By PECKS MOLLIES IDEAL

A son of Norgerts Royal Nance, AI Gold Star Sire, and out of Sunnyside Mos Mollie (E 4 times), Res. A-A 3-Year-Old, 1961, 13271 – 697 – 7HIR – 303 – 2x. **She is out of a Gold Star Dam**

12 by RED GATE FARM PETE, a son of Gayoso View Top Command, AI Gold Star Sire

Most of the animals are bred to **MYOWN SULTAN, a son of Housleys J. Champion, Silver Star Sire, highest summarized sire of the breed for +Milk Pred. Diff. (+1129 lbs. M Pred. Diff.). SULTAN** is out of Wil Dor Peers Satin (VG), 11260 – 596 – 6DHIR – 305 – 2x, 12210 – 594 – 7DHIR – 305 – 2x, 13170 – 664 – 8DHIR – 305 – 2x (pending).

Sale Managed By – For Catalogs Write

THE AMERICAN GUERNSEY CATTLE CLUB FIELD OFFICE, Robert E. Jones, Box 426, MULBERRY, INDIANA 46058

A LEADER . . . First Senior Yearling And Junior Champion, Mid-West Guernsey Classic, 1971

9 LEADERS . . . All Very Good In 1971 – Average 86.55

4 JUNIOR LEADERS . . . 2nd Junior Get of Sire, Mid-West Guernsey Classic, 1971.

A 1052 Lb. Leader With An 89 Score As A Two-Year-Old

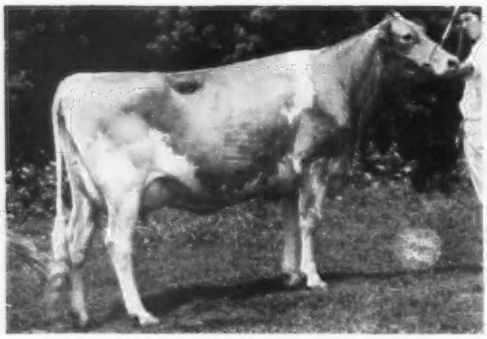

GOLDEN HILLS LEADER SYLVIA
VG–89
19436–1052–2-6DHI (Act)–365–2x
Res. All-Indiana 2-Year-Old, 1970.

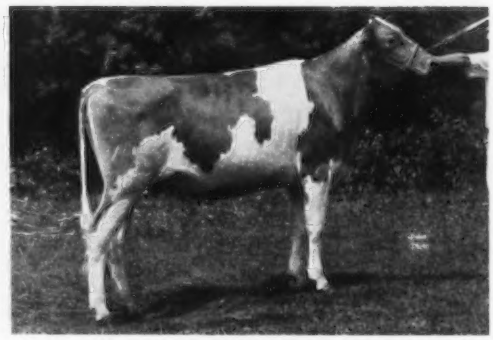

WEE MANOR LEADER LOFTY
1st Senior Yearling and Junior Champion, Mid-West Classic; 2nd Senior Yearling, Reserve Junior Champion, Dairy Cattle Congress, Waterloo, 1971.

HERD CLASSIFIED 4 TIMES – IN 1971 41 HEAD AVERAGED 85.9 – 2 EXCELLENT – 33 VERY GOOD – 4 DESIRABLE

Plan To Visit Our Herd And See The LEADERS – You'll Be Glad You Did!

Charles and Norman Craig
R.R. 1, Jonesboro, Indiana 46938

WEE MANOR

BAY MEADOW FARM

BAY MEADOW BULLS IN AI SERVICE

At ABS

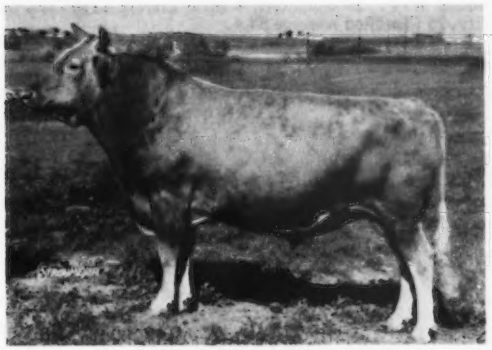

BAY MEADOW ST. HANK

Latest USDA Summary 9/71 . . 48 daughters, 20 herds average 11356 lbs. milk, 510 lbs. fat, a Pred. Diff. of +182 lbs. milk, +10 lbs. fat, 56% Repeatability, 26 classified average 84.6.

At ABS

BAY MEADOW DAISYS DAYLO

USDA Summary 9/71 . . 19 daughters, 2 herds average 12736 lbs. milk, 591 lbs. fat, a Pred. Diff. of +329 lbs. milk, +22 lbs. fat, 30% Repeatability, 29 classified average 84.6.

At ALL WEST

BAY MEADOW BILLYS DON

USDA Summary 9/71 . . 35 daughters, 21 herds average 10963 lbs. milk, 515 lbs. fat, a Pred. Diff. of +250 lbs. milk, +11 lbs. fat, 58% Repeatability, 13 classified average 84.2.

A Hank Daughter

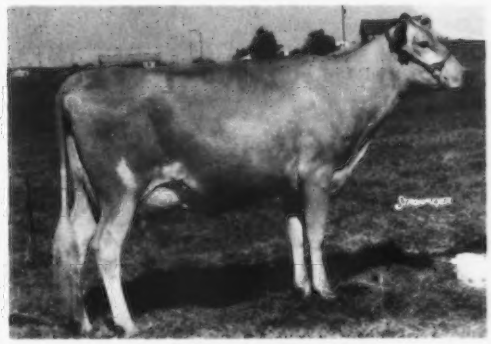

Bay Meadow Hanks Dee (VG)
1st 3-Year-Old, Best Uddered Cow, Res. Gr. Ch., Calif., 1967.
15180–618–5-5DHIR–305–2x
On retest, 17840–650–6-6DHIR–353 days, 2x.
She is from the Doreen family, and is the sixth generation from this great cow that left a tremendous impact on our herd.

A Daylo Daughter

Bay Meadow Daylos Heritage (VG)
13840–716–2-4DHIR–365–2x
12240–626–3-7DHIR–305–2x
On test with her third calf. She milked 74 lbs. for the tester in her second month.

DON and DAYLO are from the same family. Both are from the Dora – Doreen family, with double crosses to Billy.

A Don Daughter

D. Princess Lori
14280–787–2-6DHIR–365–2x
In the Far West Farms, Inc., herd. She is out of J.L. Princess (E), 19770 – 879 – 5-8DHIR – 365 – 2x, 15610 – 785 – 4-7DHIR – 305 – 2x.

Drop in And Visit, We Love To Talk Guernseys

Arnold & Betty Kessler
Walter, John, Laurie

Ph 209–745-1222

Walter Schwarz, Herdsman

Rt. 1, Box 504
Galt, California 95632

1918 — Edisto Farms — 1971

Get Yourself A BONUS . . . Breed To This Bull From Our Blossom Family!

EDISTO FARM FAVORITE'S BONUS

Born December 11, 1968

Sire: **Gayoso View Melinda Favorite,** Silver Star Sire, 1968. USDA Summary 5/71 . . 29 daughters, 4 herds average 11947 lbs. milk, 535 lbs. fat, **a Pred. Diff. of +879 lbs. milk, +33 lbs. fat,** 45% Repeatability, **25 Classified Average 84.4.**

The ERMINE and VIRTUE Families

Dam Of Bonus – Full Sister To Brian

Edisto Farms S. Belva (VG)
14730–670–3-4DHIR–305–2x
Sire: **Edisto Farms Flash's Star**
USDA AI Gold Star Sire
Her full brother –

EDISTO FARMS S BRIAN IS IN SERVICE IN OUR HERD

USDA Summary 5/71 . . 15 daughters, 8 herds average 10632 lbs. milk, 467 lbs. fat, **a Pred. Diff. of +205 lbs. milk, +1 lb. fat,** 2 classified average 83.8.

Their Dam's Dam – The Excellent Blossom Family

Edisto Farms O. Brenda (E)
6 lactations total 88,100 lbs. milk, 3,967 lbs. fat, 2,352 days, 2x.

PICTURED BELOW ARE 2 PATERNAL SISTERS TO BONUS – DAUGHTERS BY GAYOSO VIEW MELINDA FAVORITE

1G113 Edisto Farms Felice MAY PRINCE – Born December 25, 1968

Sire: Lyrene May Rose Prince, AI Gold Star Sire

Paternal Sister To His Dam

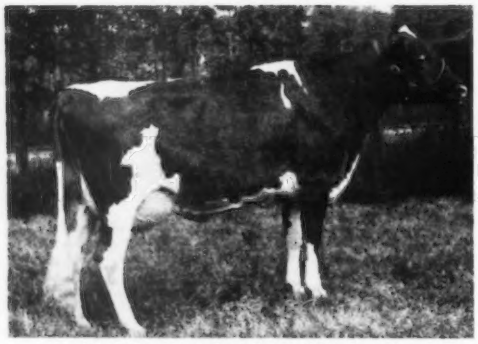

Edisto Farms M.F. Leila (E '68 '70–91)
11240–515–Sr2DHIR–305–2x
*22070–981–4-1DHIR–365–2x
Class Leader, 3rd for milk when made. 1st 4-Year-Old, S. C., 2nd at Southeastern, 1967. Nominated for All-American, 1967.

His Dam

Edisto Farms M.F. Felice (E '67 '68–94, VG '70)
*22360–*1012–Jr3DHIR–305–2x
National Class Leader, 1st M, 1st F. HM A-A, 1967, 1968.
A daughter of Gayoso View Melinda Favorite, Silver Star Sire, sire of the BONUS bull, featured above.

HER SON BY DARIMOST – BORN NOVEMBER 17, 1970 – IS FOR SALE.

We are also breeding to LYRENE MAY ROSE PRINCE, HOUSLEY'S J. CHAMPION, SPRING RIDGE G. FALCON.

MAKE YOUR NEXT HERD SIRE AN EDISTO-BRED BULL

We have a few top bull calves available – bulls out of our very best cows and backed by depth of breeding. The Darimost son out of M.F. Leila (see her picture above) is an especially well-bred bull, with a solid pedigree, and a good individual.

Tel. James B. Guess, III – 793-4379
William N. Gaston – 793-4549
We test, classify, show
T.B. and Bang's Accredited

DENMARK, S. C. 29042

"The Green Meadow Herd of the South"
J. B. Guess, III – Owner
William N. Gaston – Manager
Duncan Smoak – Herdsman

IF **PROGRESS** IS YOUR GOAL!

This Sire Can Help Your Team Make The Winning Play

A LYRENE MAY ROSE PRINCE OUT OF AN EXCELLENT 2-TIME CLASS LEADING DAUGHTER OF LYRENE MYRAS WISTAR

This sire, with the many truly great sires and dams in his ancestry, is bred to contribute to breed progress.

← PINE VISTA PROGRESS
Born October 23, 1969

PROGRESS

Carries Crosses Top And Bottom To **Lyrene King's Emory**, Gold Star Sire, 1/62.
His 3 nearest dams are all Excellent
His dam, Pine Vista W. Pride, is by Lyrene Myra's Wistar, Gold Star Sire 1/68, and she is a maternal sister to Sande-Hill Double Emory.

PROGRESS

Combines the blood of the Princess Mae and Peggy families, that are foundation cows in the Lyrene breeding program.

Sire: Lyrene May Rose Prince, AI Gold Star Sire. USDA Summary 9/71 . . 878 daughters, 284 herds average 11066 lbs. milk, 529 lbs. fat, **a Pred. Diff. of +521 lbs. milk, +33 lbs. fat, 96% Repeatability, 492 classified average 84.6.**

HIS PROGENY DOMINATED THE 1971 NATIONAL

At the 1971 National, Columbus, Ohio, the Reserve Senior and Reserve Grand Champion Bull, the first Yearling and Junior Champion Bull, the first 2-Year-Old Cow and Reserve Senior and Reserve Grand Champion Female, the first prize 3-Year-Old, the first Senior Get of Sire, and the first Breeder's Get, **were all by Lyrene May Rose Prince.**

PROGRESS IS A SON OF THIS EXCELLENT CLASS LEADING WISTAR DAUGHTER

PINE VISTA W. PRIDE (E '70)
***19050 lbs. milk, *789 lbs. fat, 2-9DHIR–305–2x.**
Class Leader 1st for MILK when made.
***24630 lbs. milk, *1056 lbs. fat, 3-10DHIR–305–2x.**
Class Leader 1st for MILK, 1st for FAT when made.
A DOUBLE, NATIONAL, 1ST PLACE MILK CLASS LEADER IN 1970.
Sire: Lyrene Myra's Wistar
AI Gold Star Sire, 1968
Dam: Shawnee Pridetta (E '67)
1st 3-Year-Old, Ohio State Fair, 1962.
20050–911–7DHIR–305–2x

His Sire's Dam

Lyrene Emorys Polly (E–93)
Sr. & Gr. Ch., Mich., 1962. Member Res. A-A Best 3 Females. 8 lactations total 110,744 lbs. milk, 5,694 lbs. fat, 2,838 days, including 15760 – 780 – 5-7DHIR – 305 – 2x. **She is the dam of an Excellent daughter, and 4 sons are all Plus Milk Pred. Diff. sires, 2 are AI Gold Star Sires, one is an AI Silver Star Sire.**

If PROGRESS is your goal, ORDER YOUR SUPPLY OF PINE VISTA PROGRESS SEMEN TODAY!

PROGRESS SYNDICATE

The members are Don Smith, Jack and Fred Sherrer, Enterprise, Ala.; Shamrock Dairy, James T. Christian, Price's Dairy, Graceville, Fla.; De Shazo Dairy, Headland, Ala.; R. Paul Hayes, Dothan, Ala.; David Godwin, Hodgenville, Ala., and Noba, Inc., Tiffin, Ohio.

AFFILIATED NOBA ATLANTIC LABC BREEDERS
"The Symbol of Success"

Noba INC. **Box 607G/Tiffin, Ohio 44883/Phone 419,447-6262**

Atlantic **1575 Apollo Dr./Lancaster, Pa. 17601/Phone 717,569-0413**

LABC **Box BD, L.S.U./Baton Rouge, La. 70803/Phone 504,344-2324**

OCCUPYING CENTER STAGE AT SIRE POWER

Now In Service

YELLOW CREEK **"DORAMOST"**

His 3 nearest dams — All Excellent

His 3 nearest sires — All Gold Star

DORAMOST'S dam is one of the greatest producing cows of the Guernsey Breed and, more important, she is a proven brood cow. However, she is only half of this pedigree which on the upper side features Darimost. Truly this is one of the great pedigrees of the Guernsey Breed.

HIMSELF

YELLOW CREEK DORAMOST
Born: 7-24-70
Bred by: Oscar R. Weaver, Goshen, Ind.

IN SERVICE AT

Sire Power INC.

R.D. No. 2, Tunkhannock, Pa. 18657
717–836-3168

WESTERN GLOW DARIMOST — Gold Star Sire
USDA 9/71: P.D. +426M +25F Rpty 98%
AGCC 9/71: 1126 clsfd dtrs. avg. 84.4

NOBLE D. DORA, EX 90 (twice)
4-4 DHIR 305 2X 21910 5.0 1105
5-5 DHIR 365 2X 23790 5.2 1231
6-8 DHIR 365 2X 23990 4.9 1172
7-10 DHIR 365 2X 22872 4.9 1116
4 rcds av/mates +6851 +286
Dam of: Yellow Creek Bft. Doreen (3 times Ex)
3-11 DHIR 365 2X 19480 5.4 1044

FRITZLYN JEANETTES FLASH

Gold Star Sire
USDA 1/69: P.D. +378M +27F Rpty 94%
AGCC 1/69: 473 clsfd dtrs. avg. 85.1

RIVER ROAD ROYALS DEBBIE

6 times Excellent to 92.5
11 lactations 121,168 4.9 5897

YELLOW CREEK NOBLE CHIEF

Gold Star Sire
USDA 5/70: P.D. +455M +20F Rpty 96%
AGCC 5/70: 295 clsfd dtrs. avg. 82.7

LINDALEE D. DOLLY EX 91.5

8-6 DHIR 305 2X 15070 4.1 619

TO OBTAIN SEMEN

DORAMOST is available at a "special" reduced rate during his initial sampling period. To obtain semen, write directly to SIRE POWER or order through Genetics, Inc. or your local A.I. Cooperative.

NORMANDY FARM
GUERNSEYS

Looking To The Future We Selected

A PRINCE SON OUT OF AN EXCELLENT BILLY

The Polly And Marlene Families

2 Maternal Brothers Are In AI Service

McDONALD'S ROSE NOBLE

Born April 12, 1970

Sire: **Lyrene May Rose Prince,** AI Gold Star Sire. USDA Summary 9/71 . . 878 daughters, 284 herds average 11066 lbs. MILK, 529 lbs. FAT, **a Pred. Diff. of +521 lbs. MILK, +33 lbs. FAT,** 96% Repeatability, 310 classified average 84.5.

His Dam

Bayville Billy Marlene (VG '89, '65–E–92.5), '67, E–93, '69), 17035 – 739 – Jr2DHIR – 365 – 2x, 14930 – 673 – Sr3DHIR – 305 – 2x, 16110 – 773 – Sr4DHIR – 305 – 2x, 14510 – 703 – 6DHIR – 305 – 2x, 14760 – 695 – 7DHIR – 305 – 2x, 12360 – 556 – 8DHIR – 294 – 2x. Milked 80.2 for tester in May, 1971. Excellent Mammary, 1969. 2nd 2 Yrs., NGS, 1964, Res. A-A 3-Year-Old, 1965, Champion Best Uddered Cow, NGS, 1965, member A–A Produce of Dam, 1964. Marlene is dam of 2 sons in AI service – **Bayville Brilliant Magic,** NOBA; **McDonald's Top Marine,** ABS; 1 son in service at McDonald Properties. **A daughter of Burger's Place Billy, AI Gold Star Sire.**

His Paternal Granddam

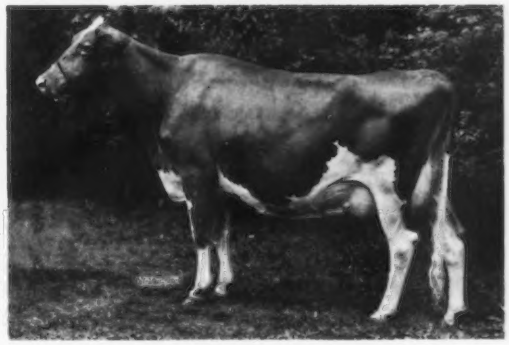

Lyrene Emory's Polly
(Excellent 7 times–93.5)
8 records total 110,744 lbs. milk, 5,694 lbs. fat, including – 16670–848–7DHIR–305–2x
Dam of 4 plus proven sons and an Excellent daughter. One of the great brood cows of the breed. **2 of her sons are AI Gold Star Sires, another is an AI Silver Star Sire.**

GOLD STAR GUERNSEY BREEDER
9 CONSECUTIVE YEARS

1971 Classification . . . 64 HEAD . . .100% Above The Line
3 EXCELLENT – 50 VERY GOOD – 11 DESIRABLE

22 Daughters by NORGERT'S ROYAL TIM, Silver Star Sire, NOW AT ABS . . . 3 EXCELLENT – 15 VERY GOOD – 4 DESIRABLE. USDA Summary 5/71 . . 58 daughters, 11 herds average 12402 lbs. MILK, 565 lbs. FAT, **a Pred. Diff. of +441 lbs. MILK, +10 lbs. FAT, 46% Repeatability, 32 classified average 84.7.**

We also classified 7 by Norgert's Royal Leader, 5 VERY GOOD – 2 DESIRABLE
12 by Burger's Place Billy – all VERY GOOD

ADD NORMANDY PRODUCTION TO YOUR HERD

BULLS FOR SALE RICH IN THIS PRODUCTION INHERITANCE

Farm is located at New Augusta, Indiana 46268, Rt. 16, Box 500. Farm is at 6447 West 79th St. Phone Indianapolis AX 1-2213.

MR. AND MRS. HERMAN C. KRANNERT
Owners

BLAINE W. CROWL, Consultant
CONNIE R. MIRACLE, Manager
GEORGE T. DUNLAP, Herdsman

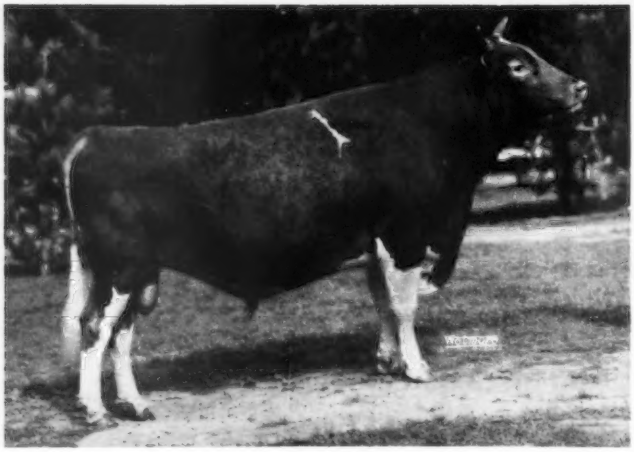

MUNGLES SABIAN SATURN 553653

All-American Aged Bull, 1963–1964. Res. All-American Aged Bull at 9 years of age, 1968.

As I celebrate my 12th birthday, November 16, 1971 has been a banner year for me. I thought it would never arrive, but I feel I should be considered **Bull of the Year** through the efforts of my Get.

THANKS, BOB and CHARLIE GRIGGS, Mustang, Oklahoma, for being Premier Exhibitor. Also, for showing six daughters and one of my sons, along with the bull who is not only my paternal grandson, but my maternal brother as well, and chief candidate, at the present time, as my successor. Thanks for making the **Country Boy Premier Breeder** at the 1971 **Missouri, Iowa, Minnesota, Kansas, Oklahoma** and **Texas** State fairs. We had strong competition. Missouri had the 3rd largest Guernsey show in the last 15 years. There were around 200 head at both the Iowa and Minnesota shows. My Senior Get was 1st at all the above shows except two. They were not shown at Missouri, and were 2nd at Texas.

May, 1971, USDA Report: 110 daughters, 6 herds average 11069 lbs. MILK, 477 lbs. FAT, Pred. Diff. +335 lbs. MILK, +13 lbs. FAT.

1971 Classification: 51 daughters, 2 E – 32 VG – 17 D, for an average of 85.72. Total classified, 81 daughters, 3 E – 44 VG – 32 D, for an average of 84.93.

On June 28, **Mom** classified Very Good for the 5th time – 88 at 16 years of age, dry.

I recently moved to **COBA** Collection Center at Tyler, Texas. I have passed all health requirements, so my semen may be used anywhere.

The County Boy and his retired assistant, **S.S.F.**, have lined up several special matings for me. Jim and Alice Fish, of Lockshore Farms, came to visit us. Clint Meadows, of Kellogg Farms, spent two days with us, and I now have three daughters there. They were well-pleased with them. Blaine Crowl, of Normandy Farm, came by. As a result of these visits my semen is being used extensively on some choice cows at these farms.

I am also taking part in some special matings in the herds of Joe Ferris, New Wilmington, Pennsylvania, and John Marchezak, Bentleyville, Pennsylvania.

MUNGLE'S GUERNSEY FARMS
Atoka, Oklahoma 74525

Laurence R. Rainey, S.S.F.
Consultant

"Country Boy"
J. Jene Mungle

To put the frosting on my birthday cake, I am proud to inform all Guernsey breeders in Iowa, Minnesota and Wisconsin who have made inquiries about my semen, an ample supply is now available through **Tri-State Breeders Cooperative,** Baraboo, Wisconsin 53913. I promise to try to keep them supplied for a few years.

Breeders in the South Central section should contact the **Louisiana Animal Breeders Cooperative, Inc.,** Baton Rouge, Louisiana.

One of my proudest moments in 1971 came when I received reports of the achievements of **Mungle's Sonny Patriot** on the show circuit this year (he is my Paternal Grandson and Mom's youngest boy).

Sooner State Dairy Show – 1st Jr. Yearling, Jr. and Res. Grand Champion Bull
Missouri State Fair – 1st Yearling, Jr. and Res. Grand Champion Bull
Iowa State Fair – 1st Jr. Yearling, Jr. and Res. Grand Champion Bull
Minnesota State Fair – 1st Jr. Yearling and Res. Jr. Champion Bull
Nebraska State Fair – 1st Jr. Yearling and Jr. & Res. Grand Champion Bull
Kansas State Fair – 1st Jr. Yearling and Jr. Champion Bull
Oklahoma State Fair – 1st Jr. Yearling Bull
Texas State Fair – 1st Jr. Yearling, Jr. and Reserve Grand Champion Bull

We have four daughters under six weeks of age. They are large, strong calves, and there are many more on the way.

I feel he is A-A material, don't you? I feel he could be a very worthy successor along with some help from some of my sons resulting from the special matings arranged for me by the Management. The Mungle herd will be in good hands for many years to come.

I have heard it mentioned that there is a possibility of syndicating this outstanding young brother of mine. Would you be interested? If so, drop me a line.

Go visit the Mungles at Atoka. They'll be glad to see you. You'll be pleased to see my daughters, my granddaughters, my double granddaughters, and the entire herd. You'll enjoy yourself there. I did for years.

Yours for better Guernseys in your herd,

SABIAN SATURN

P.S. I sure miss the "Country Boy" boss coming by to see me every day, but if this is what he wants, I'll try to make the grade. I feel like a young college boy away from home. I'm a little homesick, think I'll have a phone installed. This is a good place. Keep the semen orders coming. I'm having a lot of fun, but my bank account is a little low. By the way, boss, will you please renew my subscription to **"Playboy"**?

MUNGLE'S GUERNSEY FARMS
Atoka, Oklahoma 74525

Laurence R. Rainey, S.S.F.
Consultant

"Country Boy"
J. Jene Mungle

PREMIER BREEDER – PREMIER EXHIBITOR
South Carolina State Fair 1971

COLONEL IS A PLUS MILK BULL

EDISTO FARMS J. COLONEL – Born April 3, 1965

Over 20 Daughters In The Herd . . . they are the right kind! USDA Summary 5/71 . . 27 daughters in our herd average 12104 lbs. milk, 520 lbs. fat, **a Pred. Diff. of +201 lbs. MILK, +2 lbs. FAT,** 22% Repeatability, 26 classified average 84.5.

Sire: **Fairlawn Actor's Jethro,** full brother to Fairlawn Actor's Hollyhock (E 7 times), Gold Star Dam, lifetime production, 9 lactations, 133,724 lbs. milk, 6,401 lbs. fat, 3,098 days, 2x, including 18745 – 915 – 6yrs – 365 – 2x, 3 daughters, 2 E, 1 VG, **5th generation of Gold Star Dams.**

Dam: **Edisto Farms Biz Celeste (VG),** 10220 – 469 – Sr2DHIR – 305 – 2x. She is a maternal sister to Edisto Farms Bon Celeste (VG), 15740 – 668 – 5DHIR – 305 – 2x.

A Junior Herd Sire . . . **BIG CREEK CHAMP ADMIRAL** – Born January 2, 1971, 1st Bull Calf, Atlantic. 1st and Reserve Grand Champion, South Carolina, 1971, a son of **Housley's J. Champion** and out of **Big Creek J C Ada** (VG twice – 88.0), 11140 – 502 – 2-4DHIR – 293 – 2x.

We are breeding to top AI sires. In addition to Lyrene May Rose Prince and Edisto Farms Flash's Star, we are breeding to Housley's J. Champion, Silver Star Sire, sire of National Grand Champions

STOCK OCCASIONALLY FOR SALE – PLAN TO VISIT OUR HERD – WRITE US YOUR NEEDS

The farm is located 6 miles east of Saluda on Hwy. 194.

George Coleman & Sons, Owners
Tel. 45-6262

BIG CREEK HILL FARM
R. 5, Saluda, South Carolina 29138

HERD SIRES AT WALNUT RIDGE

EBER-LEA FARMS LEADER
Born March 30, 1969
By a son of McDonald Farms R.L. Dividend, AI Gold Star Sire, from the Julietta family.
Dam: **Eber-Lea Farms Candy (VG–89.0)**
14130–765–2-1DHIR–365–2x

More DIVIDEND Blood

WALNUT RIDGE D. DANDY
Born January 14, 1969
Sire: **McDonald Farms R.L. Dividend**
AI Gold Star Sire
Dam: **Conora Hermes Rosette (VG)**
12550–557–5DHIR–305–2x

LYRENE PRINCE DAN
Sire: **Lyrene May Rose Prince**
AI Gold Star Sire
Dam: **Lyrene Maestro's Dora (E 5 times)**
16709–806–5DHIR–305–2x
17300–932–7-9DHIR–362–2x

PLAN TO VISIT OUR HERD

Carpenter Bros.
R. 2, Baltimore,
Ohio 43105
Tel. 614–756-4625

WALNUT RIDGE FARM
West off State Route 158 on County Road 17, 1st Road South – Burchey Road, 1st farm on right.

OUR HIGH EATA COW

Ditmarsia's O. Barbara
14300–616–4-3DHI–305–2x
Estimated Average Transmitting Ability +915 MILK, +33 FAT

We are breeding to –

GARNAVILLO RONNIE
Born October 3, 1965
Sire: Mulhocaway Butterfat King Hal
Dam: Garnavillo Rosalind (Excellent)
Lifetime production, 12 lactations total 150,673 lbs. milk, 7,251 lbs. fat, 4,194 days, 2x.

RONNIE Is Improving TYPE and PRODUCTION in Our Herd

The first 3 classified daughters by RONNIE . . . 2 VG – 1 D average	84.66
Their 3 dams averaged only	80.00
	+ 4.66 % in type

The first 9 to finish test as 2-year-olds, 5 registered, 4 grades, average 11231 lbs. milk, ME–305–2x.

We are also breeding to –

HOUSLEY'S J. CHAMPION
Highest summarized sire of the breed for + Pred. Diff. for milk. Silver Star Sire.

PLAN TO VISIT OUR HERD IN 1971

Farm located ½ mile south of Interstate 80 on Hwy. 1.

Ello Guernseys
R. 2, Iowa City, Iowa 52240

Eldon Moss & Sons
Tel. 319–337-4035

AT THE GOLDEN HARVEST SALE

A group of astute Guernsey breeders considered the great animals in the pedigree of CHEDCO VICKYS ACTOR to be among the best in the breed that they had seen in a long, long time. Very logically THEY FORMED A VICKYS ACTOR SYNDICATE and bought him to IMPROVE THEIR HERDS AND TO FURTHER INSURE BREED PROGRESS.

CHEDCO VICKYS ACTOR

Born January 29, 1969
1st Bull Calf and Grand Champion, Mass. Guernsey Show, 1969. 1st Junior Yearling, E.S.E., 1970.

Sire: Fairlawn Blanches Actor (the Blanche family)

His Excellent Dam

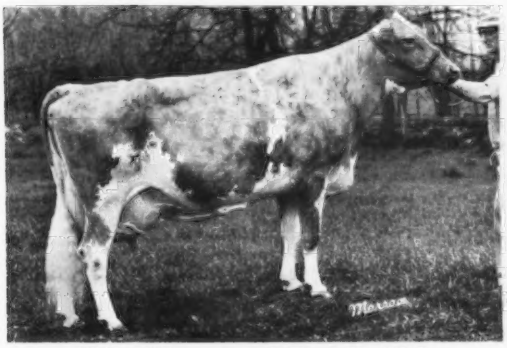

Vicky of Squarewoods Farm (E–93.0)
Sr. & Gr. Ch., Mass. Guernsey Show, 1968, 1969. 1st Aged Cow, Res. Ch. Best Uddered Cow, Mass. Guernsey Show '71.
6 records include –
14930–725–4-2DHIR–305–2x
14840–696–7-5DHIR–305–2x

His ¾ Sister

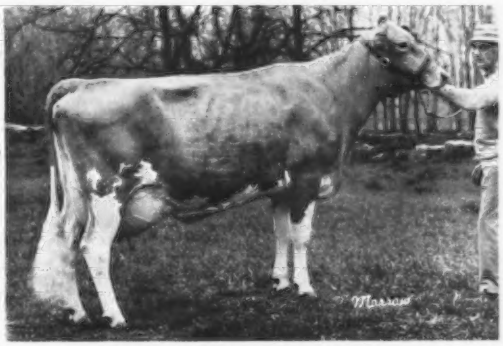

Chedco H. Kings Vicky (E–92.5)
12640–633–2-2DHIR–305–2x
15380–807–3-2DHIR–305–2x
Sr. & Gr. Ch., Mass. Guernsey Show, 1970, 1971. Conn. State Show, 1971

A Pair Of Actor Daughters

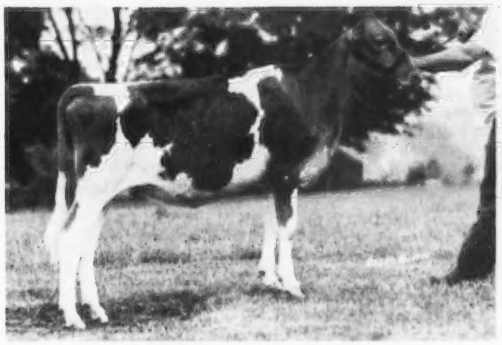

Golden Harvest Vicki Mayda
Born December 1, 1970
Sold to Raymond and Louise Witmer, Willow Street, Pa., in the Golden Harvest Dispersal.

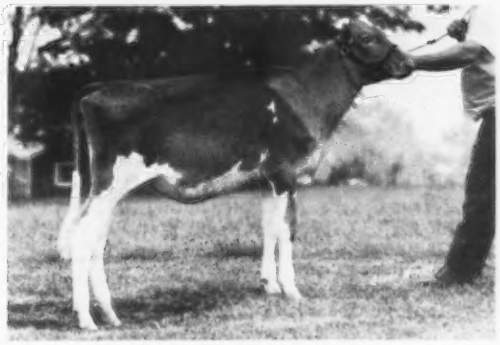

Golden Harvest Vicki Monetta
Born February 4, 1971
Sold to James B. Guess III, Denmark, S. C., in the Golden Harvest Dispersal.

VICKYS ACTOR SEMEN AVAILABLE

VICKYS ACTOR SYNDICATE
Write Oscar Crabtree, Mgr., Golden Harvest Farm, Bridgewater, Connecticut 06752

PREMIER BREEDER – PREMIER EXHIBITOR

6 Championships – 15 Blues

PENNSYLVANIA A-A DAIRY SHOW 1971
MARYLAND STATE FAIR 1971

LISETER BEACONS REWARD

Sire: Liseter Winning Beacon
Dam: Liseter Brilliant Sabrina
1st 3-Year-Old, Senior and Grand Champion, Md. State Fair, Pa. A-A Dairy Show, 1971.
ALL-AMERICAN BULL CALF, 1967
ALL-AMERICAN SR. YR. BULL, 1968
ALL-AMERICAN 2-YEAR-OLD, 1969

LISETER DOORMAN

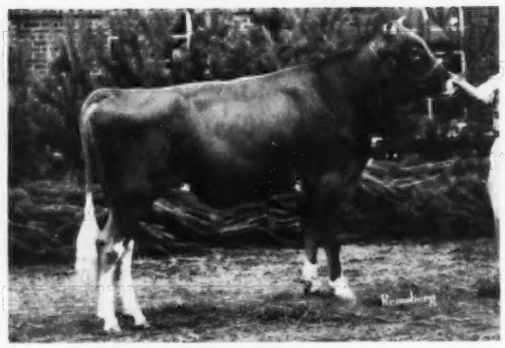

Sire: Burgers Place Billy
Dam: Blakeford Brilliant Dorla
(pictured below)
1st Sr. Yearling and Res. Junior Champion, Pa. A-A Dairy Show, 1971, 2nd Yearling, Md. State Fair, 1971.
A full brother in service.
(Semen is available)

LISETER FLYING RUFFLE

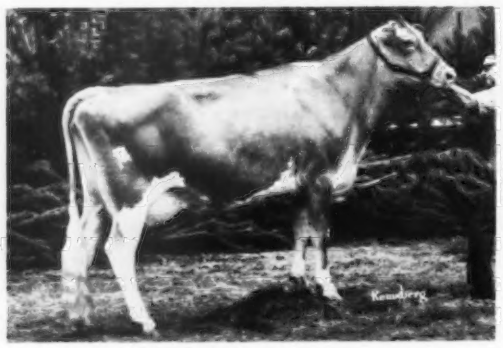

Sire: Liseter Flyer
Dam: Liseter Sovereigns Ruffle
1st 3-Year-Old, Senior and Grand Champion and Best Uddered Cow, Md. State Fair, 1971. 1st Pa. 3-Year-Old Futurity, 2nd 3-Year-Old, Pa. A-A Dairy Show, 1971.

BLAKEFORD BRILLIANT DORLA

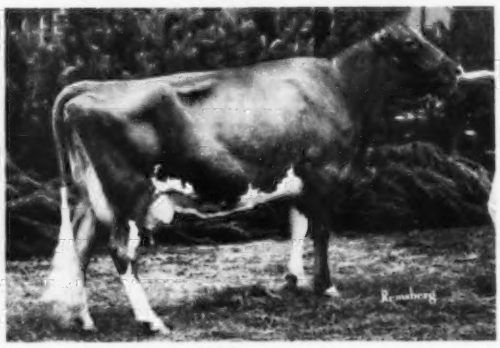

Sire: Liseter Brilliant
Dam: McDonald Farms Bright Dorla
1st Aged Cow, class of 16, Res. Senior and Res. Grand Champion, Pa. A-A Dairy Show, 1971. 1st Aged Cow, Md. State Fair, 1971.

EBER-LEA BRILLIANT DAZZLE – 1st 4-Year-Old, Md. State Fair, 1971
LISETER BRILLIANT DARTA – 2nd 2-Year-Old, Md. State Fair, 2nd Jr2-Year-Old and Best Uddered 2-Year-Old, Pa. A-A Dairy Show, 1971
LISETER BRILLIANT – 1st Senior Get, Pa. A-A Dairy Show, 1971
LISETER BRILLIANT – 1st Production Get, Pa. A-A Dairy Show, 1971
LISETER BRILLIANT – 1st Senior Get, Md. State Fair, 1971

The LISETER BRILLIANT Senior Get of Sire has won –

THE LOUIS McL. MERRYMAN AND SONS CHALLENGE BOWL
At The Maryland State Fair – 8 Of The Last 9 Years

HERD RICH IN **PROVED BRILLIANT** BLOOD

HELP YOURSELVES WITH A SON OR GRANDSON

T.B. 111895 **LISETER FARM — Newtown Square, Pennsylvania 19073** Bang's 95

On Pa. Route 252, one mile north of Route 3.

MRS. JEAN L. A. duPONT, Owner

WINSLOW B. TOWLE, Manager
ROY K. HAMILTON, Herdsman

A STACKED DECK ! !

THE ODDS ARE – ALL – IN HIS FAVOR

LISETER GAMBLER

Born November 16, 1970
1st BULL CALF and RESERVE JUNIOR CHAMPION, MD. STATE FAIR, 1971
1st BULL CALF, PA. ALL-AMERICAN DAIRY SHOW, 1971

His Sire: **Liseter Brilliant Flame,** USDA Summary 5/71 . . 37 daughters, 6 herds average 11045 lbs. milk, 510 lbs. fat, Pred. Diff. +207 lbs. milk, 47% Repeatability, 38 classified average 85.2.

His Dam

Hullside Brilliant Vee Seven (E–93)
HM A-A 2-Year-Old, 1965, Res. A-A 3-Year-Old, 1966
16520–915–5-10DHIR–305–2x
14980–818–6-11DHIR–305–2x
15660–840–8-4DHIR–305–2x (pending)
Her son by **Burgers Place Billy** is in service and the calves look **GREAT.**

A Paternal Sister

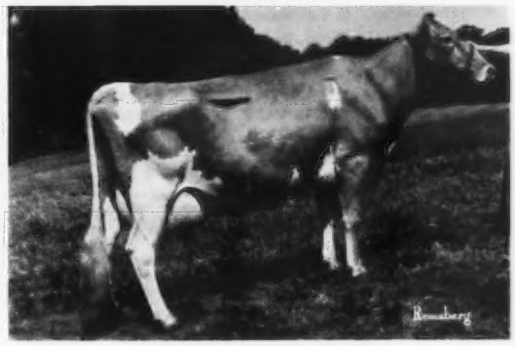

Liseter Flaming Secret (E)
18040–834–7-8DHIR–305–2x
16330–721–8-10DHIR–305–2x
15790–652–9-11DHIR–305–2x
2 sons in service

More Paternal Sisters

Liseter Flaming Alma	(E)	15850–719–8-1DHIR–305–2x
Liseter Flaming Dale	(V)	18800–823–8-0DHIR–305–2x
Liseter Flaming Albia	(V)	16760–864–5-2DHIR–305–2x
Liseter Flaming Ruby	(V)	15470–708–4-10DHIR–305–2x
Liseter Flaming Sunburst	(V)	15000–740–8-2DHIR–305–2x
Liseter Flaming Buttercream	(V)	15050–616–9-2DHIR–305–2x
Liseter Flaming Belladona	(V)	14290–667–9-6DHIR–305–2x

FLAME has done a great job for us.

Stop in and have a look – he might help you.

We would furnish semen for special matings

T.B. 111895 **LISETER FARM — Newtown Square, Pennsylvania 19073** Bang's 95

On Pa. Route 252, one mile north of Route 3.

MRS. JEAN L. A. duPONT, Owner

WINSLOW B. TOWLE, Manager
ROY K. HAMILTON, Herdsman

OUR HERD IS BEING BUILT UPON A STRONG FOUNDATION OF GRACE AND TOPSY FAMILY INHERITANCE

MAURANA MASTER'S GRACE (Excellent 3 times)
In 10 lactations she had 142,323 lbs. milk and 6,977 lbs. fat, including

15896–793–5HIR–365C–2x
18982–926–11HIR–365–2x
17506–835–12HIR–363–2x

4 classified daughters, all Very Good. Her dam, a Class Leader, her dam's dam Excellent.

TWO HERD SIRES STRONG IN GRACE FAMILY BLOOD

MAURANA S. BUTTERFAT GONDOLIER

USDA Summary 5/71 . . 115 daughters, 52 herds average 10409 lbs. milk, 511 lbs. fat, **a Pred. Diff. of +236 lbs. MILK, +26 lbs. FAT, 74% Repeatability, 60 classified average 84.2.**

GONDOLIER CARRIES A DOUBLE CROSS TO GRACE

Sire: Maurana King's Shane
Dam: Maurana C. Graceful (VG)
14294–726–10HIR–365–2x
Daughter of Grace.

MAURANA KAVALIER'S BFT. PILOT

Born November 16, 1966

MORE BEAUTY BUTTERFAT + THE GRACE FAMILY. The first PILOT daughters are starting to freshen. They are most pleasing.

Sire: Maurana B. Butterfat Kavalier
Dam: Predictor Albert's Pride (VG)
Lifetime production, 10 lactations, 119,616 lbs. MILK, 5,036 lbs. FAT, 3,209 days, 2x, include 15180 – 631 – 11DHIR – 305 – 2x. She is also the dam of Robin Roost War's Pride (VG), 22040 – 1093 – 6DHIR – 365 – 2x.

A HERD SIRE STRONG IN TOPSY FAMILY BLOOD

MULHOCAWAY BUTTERFAT GENERAL – Born May 28, 1967

Sire: Mulhocaway Beauty Butterfat, Gold Star Sire 5/69. A son of Mulhocaway Butterfat Arum (VG), Gold Star Dam, 15367 – 805 – 7yrs – 365C – 3x.

We Have 30 General Daughters

His Dam

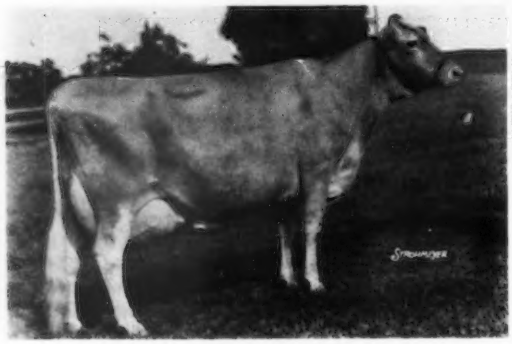

Mulhocaway Holly Gem (VG 4 times)
13170–636–Sr3DHIR–305–2x
13660–635–Sr4DHIR–305–2x
13620–588–5DHIR–305–2x
16080–694–7DHIR–305–2x

HOLLY GEM is out of an Excellent daughter of Mulhocaway Golden TOPSY, lifetime production, 10 lactations, 125,893 lbs. MILK, 6,216 lbs. FAT, 3,474 days, including 17317 – 939 – 9HIR – 365 – 2x, VG 9 times, Gold Star Dam, dam of 6 tested daughters.

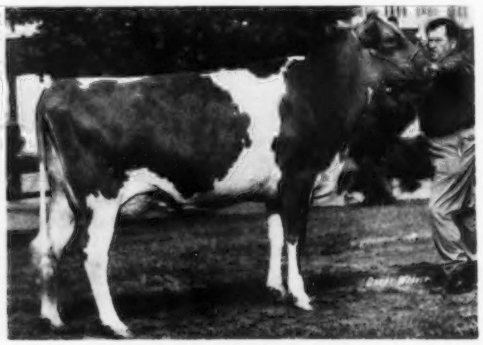

U V M PRINCESS RAMONA
Very Good – 89.0 as a 2-year-old

On test as a Jr2-year-old and projected at 16452 lbs. milk, 811 lbs. fat.

Res. A-A Sr. Yr., 1970. 1st 2-Year-Old, Mid-West Guernsey Classic, Indiana and the National, Columbus, 1971. Senior and Grand Champion, Indiana State Fair, 1971. Res. Sr. and Res. Grand Champion, Mid-West Guernsey Classic and National; Member Sr. Get of Lyrene May Rose Prince, Indiana and the National, 1971. Best Uddered Cow, Mid-West Guernsey Classic and Best Uddered 2-Year-Old, National, 1971.

1971 Classification . . . 43 HEAD . . . 5 E – 26 VG – 12 D . . . Average 85.93. We now have 8 Excellents in our herd.

10 COWS OUT OF 43 WITH EXCELLENT MAMMARY SYSTEMS

If you want stock out of EXCELLENT UDDERED COWS – MAURANA IS THE PLACE TO BUY!

T. B. Accredited **Calfhood Vacc.** **Bang's Cert.**

MAURANA FARM — Rt. 5, Goshen, Indiana 46526

DR. M. L. WELDY, Owner **CLAYTON HAVENS, JR., Manager**

McCOYS GUERNSEY FARM

Herd On DHIR Test

The first 18 DHIR records completed in 1971 averaged 10882 lbs. milk, 4.8%, 520 lbs. fat, ME–305–2x.

A Few 1971 DHIR Records – Actual

	MILK	FAT	DIVISION
McCoys Farm H Ann	11700	608	4-3–305–2x
McCoys Farm Becky	11280	561	3-1–305–2x
McCoys Farm D Lynn	11660	557	2-11–305–2x
McCoys Farm Tillie	10260	471	2-1–305–2x
McCoys D Joanna	10170	500	2-2–305–2x
McCoys Farm Meta	10080	475	2-3–305–2x

We are breeding to top AI sires – bulls with + Milk Pred. Diff.

HOMINY HILL ACME
WESTERN GLOW DARIMOST

Visitors Always Welcome

We are located 4 miles south of Villisca on US 71.

Malcolm McCoy & Sons Tel. 712–761-5068
R. 1, Villisca, Iowa 50864

DHI PRODUCTION

For The Year Ending April, 1971

SECOND HIGH HERD

IN THE STATE FOR FAT

51.6 Cow Years Average –

10832 lbs. MILK, 594 lbs. FAT

DHIR PRODUCTION
For The First 6 Months Of 1971, 27 DHIR Records Average –

11316 lbs. MILK, 608 lbs. FAT, ME–305–2x

TYPE . . . Herd Classified In 1970 . . . **39 Head . . .** 1 Excellent – 21 Very Good – 14 Desirable – 3 Acceptable

8 By Suneslope Fame Dominant
1 E – 5 VG – 3 Acceptable

7 By Magnolia Flash Corinthian
3 VG – 4 D

OLD FARMSTEAD
Route 4, Waterloo, Iowa 50701
Located 4½ miles south of Waterloo on Hammond Ave.
L. Neil Fike & Family **Phone 296-1519**

SUNESLOPE GUERNSEYS ARE NOTED FOR TYPE AND PRODUCTION

11 GOLD STAR BREEDER AWARDS

1970 54 Records Average 13006M, 652F, ME–305–2x – All Except One Home-bred

1970 Classification – 52 Head – 5 E, 25 VG, 19 D, 3 A

1971 Iowa State Fair – Grand Champion Cow on a 92.5 scored daughter of Gayoso View Top Command. Our 3rd Grand Champion Cow award here in 5 years, on 3 different cows.

2 Gold Star Dams In The Herd – Both Classified Excellent

Suneslope B.B. Encor (E '69), 6 records average 13853 – 705 actual. 4 daughters, 8 records average +2782M, +102F over herdmates. Due in January to Housley's J. Champion.

Suneslopes Elliots Dainty (E 5 times, 93.0 in 1970 at 14 yrs.)
9 records include 19930 – 933 – 6-8DHIR – 363 – 2x. 8 daughters classified, 6 VG, 2 D, average 85.1. 8 daughters, 33 records average +1608M, +55F over herdmates.
Fresh again at 15 yrs., with a bull calf.

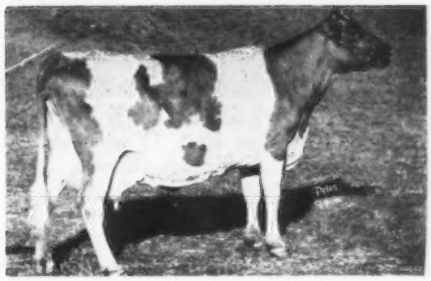

The farm is located 5 miles southwest of Ames, 2½ miles south of U.S. 30 on South Dakota Avenue. Tel. 292-1606.

SUNESLOPE FARM

ALLAN BENTLEY & DONALD GRAVER — VISITORS ALWAYS WELCOME — **R.F.D. 3, AMES, IOWA 50010**

HERD SIRES AT RINELAND MANOR

A Prince Out Of A Brilliant Viking

RINELAND MANOR PRINCE JASON
Born November 21, 1968

Sire: Lyrene May Rose Prince
AI Gold Star Sire
USDA Summary 5/71 . . 511 daughters, 182 herds average 11362 lbs. milk, 545 lbs. fat, a Pred. Diff. of +538 lbs. milk, +32 lbs. fat, 92% Repeatability, 310 classified average 84.5.

Dam: Melody Mound Viking Julie (VG)
11060–529–Sr2–365–2x

Sire: Yorklynn Brilliant Viking
USDA Summary 5/71 . . 18 daughters, 6 herds average 10386 lbs. milk, 483 lbs. fat, a Pred. Diff. of +170 lbs. milk, +10 lbs. fat, 45% Repeatability, 13 classified average 84.9.

Dam: Melody Mound B Julie
A daughter of Nyala Ermine's Bonanza, AI Gold Star Sire, from the Ermine family, and out of Millmoore Jester Julie, 12074 – 603 – Jr3HIR – 305 – 2x.

A Charmer Out Of A Brilliant Henry

COGNIAC CHARMING GLENN
Born August 4, 1969
Owned jointly with Cogniac.

Sire: High Meadows Charmer
USDA Summary 5/71 . . 20 daughters, 2 herds average 11487 lbs. milk, 551 lbs. fat, a Pred. Diff. of +305 lbs. milk, +13 lbs. fat, 29% Repeatability, 18 classified average 86.6.

Dam: Cogniacs Miss Glenda
11240–668–4-5DHIR–305–2x

Sire: Cogniac's Brilliant Henry

Dam: Oberland J. Gem
Lifetime production, 10 lactations total 108,136 lbs. milk, 5,539 lbs. fat, 3,409 days, 2x, including 12149 – 652 – 5HIR – 305 – 2x.

Miss Glenda is a maternal sister to Cogniac's Emory Ruby (E 3 times), 15030 – 648 – 5DHIR – 302 – 2x, 13570 – 606 – 6DHIR – 305 – 2x.

We are also breeding to top AI bulls

E. J. Rinehart
Route 1, Galion, Ohio 44833
Tel. 419-468-1796

RINELAND MANOR FARM
On US 30 South, 10 miles West of Mansfield, 4 miles East of Galion

HERD SIRES IN SERVICE AT MAYFLOWER

A V. FAME OUT OF AN EXCELLENT TRANSFER

A NATIONAL GRAND CHAMPION

MAYFLOWER'S FAME'S TRANSFER
Grand Champion Bull, Ohio State Fair, and the National Guernsey Show, 1966. Res. ALL-AMERICAN Aged Bull, 1966.
Sire: Henslee Farms V. Fame
AI Gold Star Sire
Dam: Ver-Dell T. Margene (E 3 times)
14151–632–Jr4DHIR–365–2x

Our Herd Is On DHIR Test . . . We Classify . . . *PLAN TO VISIT OUR HERD*

Donald L. Barger
Tel. 513–789-3628

EBER-LEA FARMS PRINCE VALIANT
Born December 1, 1967

Sire: Eber-Lea Farms Prince
Gold Star Sire, 1965
A son of FLASH out of Graceland Heritor's C.B. Queen (E 6 times–92.0). **Lifetime production, 107,200 lbs. MILK, 6,038 lbs. FAT, 3,642 days, 2x.**

His Dam

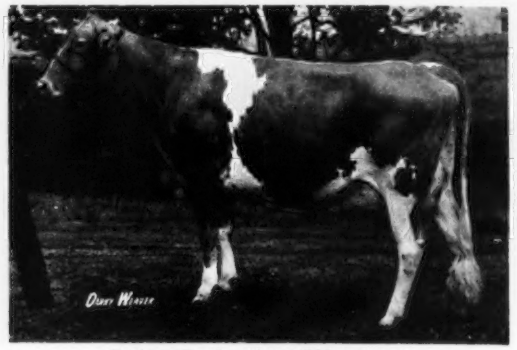

Eadrene Lucky Alvina (VG 4 times)
*16660–699–2-8DHIR–365–2x
Former National Class Leader & All-Time Ohio Production Leader
14000–684–3-11DHIR–305–2x
13990–678–4-11DHIR–305–2x
15890–773–5-11DHIR–304–2x

MAYFLOWER FARM
R. 3, Urbana, Ohio 43078

PREMIER BREEDER FOR THE 11TH TIME
OHIO STATE FAIR, 1971

5 Blues . . . 4 Winners In The Group Classes

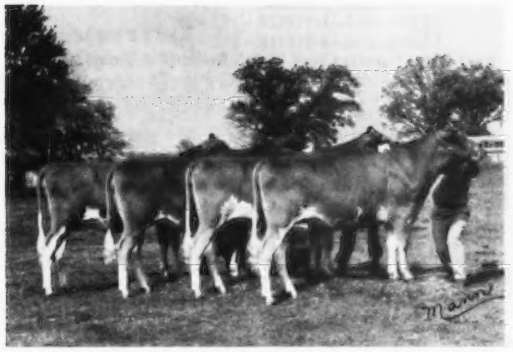

Junior Get Of HIGH MEADOWS CHARMER
1st, Ohio State Fair, 1971

Senior Get of HIGH MEADOWS CHARMER
2nd, Ohio State Fair, 1971

BEST THREE FEMALES (left to right)
Cogniacs Charming Taffy, Cogniacs Charming Ethelene, Cogniacs Fames Joy.
1st at the Ohio State Fair, 1971

COGNIACS FAMES JOY
Born September 13, 1968
2nd, 2-Year-Old Futurity, 2nd 2-Year-Old, Ohio State Fair, 1971.
Sire: Applebrook Fame's Corporal, Gold Star Sire. Sire of "Faye" – Champion Milk and Fat Producer for the breed.

We also had the 1st Produce of Cogniacs Miss Verta showing Cogniacs Charming Effie and Cogniacs Charming Vida and the 1st Dairy Herd, Ohio State Fair, 1971. A Miss Verta Produce was All-American in 1969, 1970.

Located 3 miles east of London on State Route 142.

COGNIAC FARM — R. R. 3 — London, Ohio 43140

ROBERT D. SOMMERS & FAMILY, Owners

Tel. 614 — 852 - 0860

MINNESOTA GUERNSEYS

A PLUS MILK BULL

FROM THE LENA

AND LONABELLE FAMILIES

MAPLE LEAF FLASHER

USDA Summary 5/71 . . 16 daughters in our herd show an **Actual Increase of +341 lbs. MILK, +24 lbs. FAT for the daughters over herdmates,** a Pred. Diff. of +89 lbs. MILK, +6 lbs. FAT, 25% Repeatability, 13 classified average 82.7.

His Dam – E 7 Times

Maple Leaf A. Lisa
Lifetime production, 10 lactations total 124,725 lbs. milk, 6,701 lbs. fat, 3,679 days, 2x, including 15409 – 825 – 6DHIR – 365 – 2x.

In addition to Flasher we are using top AI sires.

We usually have a few heifers and cows for sale.

The farm is located 1½ miles southeast of Lewiston, 1 mile south, ½ mile east on Co. No. 25.

PINE KNOLL FARM – Lewiston, Minn. 55952

Odean F. Goss & Sons Tel. 6891

A Fortune Son Out Of An Excellent Has Been Used At Cross Lea

YELLOW CREEK FOR SUPERIOR
Born November 13, 1966
Owned jointly with Cleve J. Van Dyke, Farmington, Minn.

Sire: Yellow Creek S. Fortune
AI Gold Star Sire
USDA Summary 1/70 . . 546 daughters, 187 herds average 10939 lbs. milk, 539 lbs. fat, **a Pred. Diff. of +888 lbs. milk, +65 lbs. fat, 95% Repeatability,** 259 classified average 83.5.

Dam: Yellow Creek Queen Stelda (E twice)
Excellent Mammary
12270–665–Jr3DHIR–305–2x
13300–800–4-2DHIR–305–2x

Next Dam: Farmer Creek Pixie's Stella (E 4 times)
16300–839–5DHIR–305–2x
17020–845–6DHIR–305–2x
17340–901–7DHIR–322–2x

We are also breeding to AI sires, bulls like **HOUSLEY'S J. CHAMPION, highest summarized sire of the breed for + Pred. Milk Difference,** USDA Summary 5/71 . . 25 daughters, 4 herds average 13866 lbs. milk, 625 lbs. fat, **a Pred. Diff. of 1083 lbs. milk, +49 lbs. fat,** 31% Repeatability, **26 classified average 86.8.** and **WESTERN GLOW DARIMOST,**USDA Summary 9/71 . . 2019 daughters, 390 herds average 11164 lbs. milk, 526 lbs. fat, Pred. Diff. +426 lbs. milk, +25 lbs. fat, 98% Repeatability, 1126 classified average 84.4.

Stock Occasionally For Sale

Farm located 2 miles west, 3 miles south and 2/3 mile west of Sherburn.

CROSS LEA GUERNSEYS

Gene Cross, Owner **Sherburn, Minn. 56171**

Our New Junior Herd Sire –

PINE RIDGE LYNX – Born November 3, 1970

6 nearest dams highest 305–day, 2x records, average 13824 lbs. milk, 714 lbs. fat. Sire: **Pine Ridge Top Bandit,** used heavily in our herd and in the herds of James Skaar and Lloyd Nehring. A son of Gayoso View Top Command, AI Gold Star Sire.

His Dam

Pine Ridge Artics Lucy
14190–705–Jr3DHIR–305–2x
14680–718–Jr4DHIR–305–2x

His Dam's Dam

Pine Ridge Queen Lucy
15120–758–5-3DHIR–365–2x
A daughter of Pine Ridge Triumphs Lucy, 12110 – 708 – Jr4DHI.

His Sire's Dam

Pine Ridge Bright Bambi
13440–626–Jr4DHIR–305–2x
A daughter of Pine Ridge F. Brilliant (E), lifetime production over 100,000 lbs. milk, including 14470 – 812 – 5DHIR – 305 – 2x, 14990 – 766 – 11-4DHIR – 305 – 2x.

Three sires close-up in the pedigree of **LYNX** are **Gayoso View Top Command (+680 lbs. M Pred. Diff.); Prestdale F. Artic (+177 lbs. M Pred. Diff.),** and **Fritzlyn Jeanettes Flash (+378 lbs. M Pred. Diff.),** an average of +411 lbs. M Pred. Diff. LYNX traces direct to our BOUQUET family.

We have also used PINE RIDGE DARI LUKE and PINE RIDGE LANCELOT (now at Lloyd Nehring's), a Darimost and a Nance, maternal brothers out of Pine Ridge Queen Lucy (pictured above).

PINE RIDGE FARM

Chris W. Skaar & Sons
Hayward, Minnesota 56043
Tel. (507) 373-9233

HERD SIRES AT ELDERWOOD

ELDERWOOD B. MANO
Born August 2, 1968
Junior Champion, Wis. State Fair, 1970, 1st 2-Year-Old, Sr. & Gr. Ch., Wis., 1971, 1st & Res. Sr. & Res. Gr. Ch., World Dairy Expo., 1971.
Sire: Burger's Place Billy
AI Gold Star Sire
Dam: Glenville Thor's Charmaine
(E '70–91.5)
10706–572–2yrs–305–2x (Can.)
Sire: McDonald Farms Pre Thor Triple Gold Star Sire in Canada. **The S. Marguerite family.**
Dam: Roylann Cherry (E)
10830–473–9yrs–305–2x

SPRING RIDGE GLEN
Born November 28, 1967
1st Senior Yearling, Wisconsin, 1969.
Sire: Spring Ridge G. Falcon
USDA Summary 9/71 . . . 16 daughters, 5 herds av. 10985 lbs. milk, 537 lbs. fat, **a Pred. Diff. of +404 lbs. milk, +24 lbs. fat,** 35% Repeatability, 14 classified average 85.8.
Dam: Spring Ridge Glenna (E 3 times)
10113–509–5-10DHI–315–2x
Made on 3 quarters.
Traces direct to the Glad Rhapsody family.

We have in our herd several daughters by **Darimost**, and by **Rozelyn Dari Mate**, a Darimost son from the Excellent Marcella family.

Donald T. Burton & Son
R. 1, Eagle, Wisconsin 53119
Tel. Palmyra 495-2278

ELDERWOOD FARM
4½ miles N. W. of Eagle on County Trunk N.

A. I.

PUTS THE POW IN BREEDING POWER!

To Further Strengthen Our Semen Program We Have Now Made Available For Your Use –

The Sires Listed Below. They represent some of the breed's best.

Lockshore K. Foresquire
(+68 +.08 +$11) r46% 9-71
Roes-MOR E. Distinction (GS)
(+723 -.02 +31 +$46) r83% 9-71
Lances King Billy
(+709 -.07 +25 +$41) r27% 9-71
Western Glow Darimost (GS)
(+426 +.05 +25 +$33) r98% 9-71

Lyrene May Rose Prince (GS)
(+521 +.09 +33 +$42) r96% 9-71
Applebrook Fames Corporal (GS)
+330 -.09 +6 +$14) r88% 9-71
Cedarbrook Pollys Emory
(+238 -.05 +6 +$12) r82% 9-71
Prestdale F. Artic (GS)
(+177 +.08 +16 +$18) r73% 9-71

FOR SAMPLING
Fauver Hill C Sultan
S: Housleys J. Champion
D: Billy's Suzanne of Monroe
7-5 365 2x 19790 5.3 1068
Lake Louise King of Hearts
S: Chedco Bonanzas King
D: Edisto Farms Blz Heart
8-0 DHI 305 2x 16827 5.2 871

Only at East Central, with its close-to-you convenience and low overhead, can you obtain such great sires at such reasonable first service fees.

FARMER-OWNED
FARMER-OPERATED
GEARED TO THE FARMER'S NEEDS AND MEANS
TOP AI SIRES TO MAKE GOOD HERDS BETTER

The more you use E.C.B. services, the more reasonable it becomes.

EAST CENTRAL BREEDERS Association Cooperative
P.O. Box 191 • WAUPUN, WISCONSIN 53963 • ON HIGHWAY 26 • PHONE (414) 324-3505

RANSOM FARM _ Oldest Guernsey Herd In Kansas

HERD IS ON DHIR TEST
AND WAS
CLASSIFIED FOR THE 7TH TIME IN JUNE, 1971
31 HEAD . . . 16 VERY GOOD – 14 DESIRABLE – 1 ACCEPTABLE

11 Daughters By **HO-ETTE'S FAME MR. GREAT**, owned jointly with Homer Enns. **6 VERY GOOD – 5 DESIRABLE. MR. GREAT is by Henslee Farms V. Fame, AI Gold Star Sire.**

6 Daughters By **WINN SCOTSMAN MONARCH . . . 3 VERY GOOD – 3 DESIRABLE**
MONARCH is by **Norgert's Royal D. Scotsman**, Gold Star Sire, 1964, USDA Summary 5/71 . . 410 daughters, 90 herds, a Pred. Diff. of +196 lbs. MILK, 92% Repeatability.

These and other good cows in our herd are being bred to –

VILLA CREST F. GRAND DUKE
Born October 12, 1966
1st Senior Yearling, Junior Champion, Kansas State Fair, 1968.
Sire: Lyrene Financier, USDA Summary 5/71 . . 34 daughters, 7 herds average 11428 lbs. milk, 575 lbs. fat, **a Pred. Diff. of +331 lbs. milk, +18 lbs. fat** for the daughters over herdmates, 36% Repeatability, **29 classified average 85.7.**
Dam: Villa Crest F. Lawn, 14320 – 870 – 6DHIR – 365 – 2x, a daughter of Villa Crest Financier, he sire of Lyrene Financier.

GRAND DUKE THROUGH HIS SIRE
CARRIES THE BLOOD OF THE POLLY FAMILY

Polly has 4 sons – all with USDA PLUS MILK PRED. DIFF. SUMMARIES. They are –

Lyrene Financier
Sire of Villa Crest F. Grand Duke, featured above.

Lyrene May Rose Prince
AI Gold Star Sire

Cedarbrook Polly's Emory
AI Gold Star Sire

Cedarbrook Polly's Nance
AI Silver Star Sire

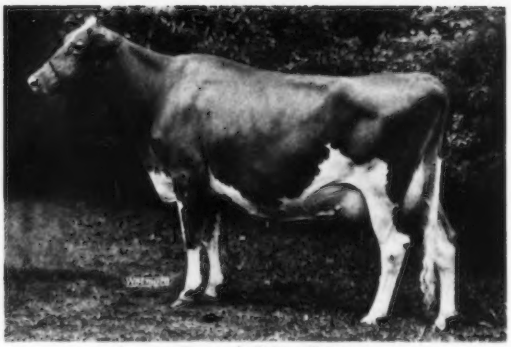

Lyrene Emory's Polly (E 7 times)
Sold in 1963 for $6,000. 15380 – 767 – Jr4DHIR – 305 – 2x, 15760 – 780 – 5DHIR – 305 – 2x, 16670 – 848 – 7DHIR – 305 – 3x, 14910 – 774 – 8DHIR – 305 – 2x. Sr. & Gr. Ch., Mich. State Fair, 1962. Member Res. A-A Best 3 Females, 1960.

RANSOM FARM
W. G. Ransom, Est.
W. G. Ransom, Jr.
13 miles southwest of Ottawa on US 50

Williamsburg, Kansas 66095

Eldon R. Hoyt, Herdsman

THINK

1. Think **Size**
2. Think **Stature**
3. Think **Quality**
4. Think **Production**
5. Think **Bloodlines**
6. Think **Sales Appeal**
7. Think **Longevity**
8. Think **Type**
9. Think **Future**
10. Then Be Realistic –

    Think **Net Profit**

Before You Select Or Lease A Herd Sire!

Think Bonfire
Sold To Select Sires

Wagners Champion Bonfire
Born November 2, 1969
Sire: Ansmil Champion Chum, Gold Star

His Dam

Varland Farms Kings Bonita (E '69)
12020–575–3DHIR–365–2x
15570–789–4-2DHIR–337–2x
Nominated for A-A, 1969

Think Diamond

Wagners Champion Diamond
Born March 14, 1970
Sire: Ansmil Champion Chum
Dam: Pecks Fames Deanna (VG 3 times) 6 records include 13340 – 526 – 4-4DHIR – 305 – 2x

His Maternal Sister

Wagners T Ida
(E '67 '70–93)
10161–463–2-2DHI–332–2x
12750–617–3-2DHIR–302–2x
15730–735–4-2DHIR–305–2x

PETE'S THE BULL IN '72 – Bred To Sire Type And Production – A Show Ring Winner Himself

WAGNERS S. PETE
Born July 12, 1968
Owned jointly with Oak Hollow Farm, Genoa City, Wis.

Sire: Hanover Hill Fame Success, USDA Summary 9/71 . . 43 daughters, 21 herds average 11103 lbs. milk, 485 lbs. fat, Pred. Diff. +575 lbs. milk, 59% Repeatability, 30 classified average 85.1. Silver Star Sire, 1968.

Dam: Rose Line Champs Portia (VG), 13330 – 603 – 2-7DHIR – 365 – 2x. Topped the 1969 Land of Lincoln Guernsey Classic at $1,510. Illinois State Production Leader for both milk and fat. **Portia** is a daughter of Ansmil Champion Chum, Gold Star Sire, Pred. Milk Diff. +666 lbs., 86% Repeatability.

PETE combines the blood of four great cow families

HIS SEMEN IS AVAILABLE: Call or write Richard Peck, Manager, Oak Hollow Farm, The Dilov Corporation (Tel. 414–279-3308), Genoa City, Wisconsin 53128, for semen today.

Our May DHI Rolling Herd Average Was 12790M – 622F On 24 Cows
Top DHI Herd In Illinois In 1971

Plan on improving your herd by **thinking** before you select your next herd sire. Consider our reputable cow herd – the results of a planned breeding program, "Where We Don't Own All The Good Ones, But The Ones We Own Are Good Ones."

Audrey D. Wagner, Owner
Tel. 815 — 457 - 3261

WAGNER GUERNSEY FARM
Route 1, Cissna Park, Illinois 60924

GOLD STAR GUERNSEY BREEDER IN 1970

1970 PRODUCTION . . . 60 DHIR records average 13166 lbs. milk, 653 lbs. fat, ME–305–2x, 58 classified average 83.8.

Our Junior Sire — A Prince Son Out Of Our Excellent Miss Lucky

DARDENELLAS LUCKY LAD — Born August 2, 1969

HIMSELF

Dardenellas Lucky Lad
Sire: Lyrene May Rose Prince
Dam: Lacar H. Miss Lucky (E '63 '65)
13180–707–5DHIR–305–2x

Lad's Maternal Sister

Lacar V Lucky Lady
VG '70 '71–88.5
10210–533–2-9DHIR–305–2x
3rd 2-Year-Old, S. C., 1969

We are also breeding to **Myrtledales Star Andy**, a son of Edisto Farms Flashs Star, in addition to top AI sires.

PLAN TO VISIT OUR FARM WHEN YOU ARE IN THE AREA

Bob and Peggy Darden
Steve and Emma Lovelace
R. 3, Orangeburg, S. C. 29115

Tel. 534-6053

DARDENELLA FARM
5 miles west of Orangeburg, just off Route 301.

A DIVIDEND OUT OF OUR EXCELLENT ANNETTE GOES TO CANADA

Her Daughter Sells For $1,700 In The 46th Renewal Of The Guernsey Sale

MYRTLEDALE'S SUPREME ANNETTE (E '68)
13080–623–2-7DHI–305–2x
14300–699–3-8DHI–305–2x
Her Daughter –
MYRTLEDALE'S DIVIDEND APRIL
Born June 17, 1968
On test as a 2-year-old
Sire: McDonald Farms R.L. Dividend
AI Gold Star Sire
Purchased by J. H. Crang, Glenville Farm, Newmarket, Ontario, Canada.

A Few Of Our 1971 DHIR Records – ACTUAL PRODUCTION

	MILK	FAT	DIVISION
Myrtledales Flute Butterball	15550	739	8-4DHIR–305–2x
Myrtledales Don Lee Hiccup	13220	647	7-11DHIR–305–2x
Myrtledales Beauty Betsy	15070	714	7-11DHIR–305–2x
Myrtledales Beauty Dixie	13430	630	7-10DHIR–305–2x
Myrtledales Furn Host	15150	746	6-8DHIR–305–2x
Myrtledales Furn Asset	15240	735	6-7DHIR–305–2x
Myrtledales Beauty Hope	15110	725	6-7DHIR–305–2x
Patricks Jewel	15810	777	5-11DHIR–305–2x
Myrtledales Supreme Mazie	13600	642	5-4DHIR–305–2x
Myrtledales Supreme Halista	14700	722	4-10DHIR–305–2x
Myrtledales Supreme Alice	14990	729	4-6DHIR–305–2x
Myrtledales Dipo Penny	13150	644	3-4DHIR–305–2x

We are on DHIR test . . . We Classify . . . Our second classification was in 1970. We had 2 Excellent, 42 Very Good, 21 Desirable. We Show . . . Premier Breeder, S. C. Fair, 1969, 1970. Premier Breeder and Exhibitor, Southeastern Fair, 1970. We are breeding to top AI sires.

Marvin, Bennett and Perry Hamm, Owners
Route 4, Box 105B
Newberry, S. C. 29108
Tel. 276 - 3868

MYRTLEDALE FARM
1 mile south of Newberry on Caldwell Street, Hwy. 395

Henderson Stockton – A BREEDER OF ARIZONA FARMS GUERNSEYS FOR 50 YEARS

RANCH: 4000 S 51st Ave. Phone 253-8267

OFFICE: 507 Sec. Bldg., PHOENIX 85004. Phone 258-6121

PLAN TO VISIT OUR RANCH DURING 1971

Donald Stockton, General Manager

ARIZONA FARMS GOLD ONDINE
Born February 22, 1970
First prize Junior Calf, Arizona State Fair, 1970. First Junior Yearling and Junior Champion, New Mexico State Fair, 1971.

Sire: Liseter Brilliant Gold
Full brother to Liseter Brilliant Sunshine (E),
24790 – 1152 – 9-3DHIR – 365 – 2x.

Dam: Lauxmont Lady Ondine
VG '64–E '65
A daughter of McDonald Farms Jolly Zanton.

We Test – We Show – We Classify

After our 20th classification on May 29, 1971, by Merton B. Sowerby, official classifier, our herd averaged 88.75 and consisted of 15 Excellents, 23 Very Goods and 2 Desirables.

Choice young males and females available at all times

Plan To Visit Our Herd – You Are Always Welcome

THREE WAYS TO FORTUNE

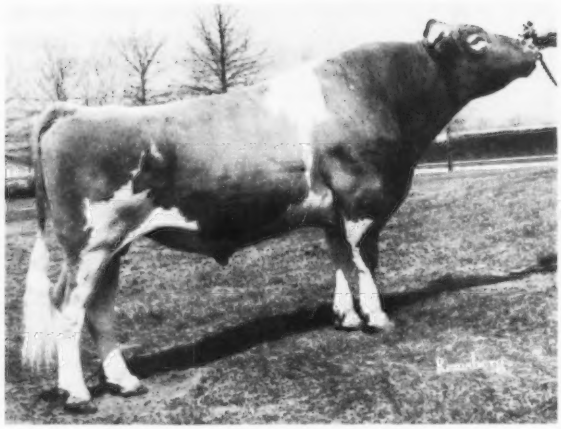

NOBA/ATLANTIC/LABC/GENETICS

1 GRAIN MEADOW D. FORTUNE

USDA Summary 9/71 . .

70 daus./5 herds	11744M	513F
Act. inc./herdmates	+716	+15
Pred. Diff.	+257	+ 5

33% Repeatability
58 classified daughters average 83.8

2 PURCHASE A FORTUNE DAUGHTER!

We've bred and proudly sold a Class Leading daughter, **Neslekcim Fortunes Daisy**, 27990 – 911 – 3-10DHIR – 305 – 2x, **AND** these three **EXCELLENTS:**

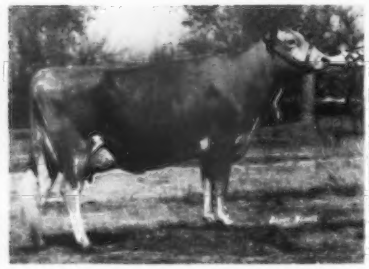

Neslekcim Fortunes Fancy (E)
13130–581–2-7DHIR–305–2x
HM All-American, 1970
Gr. Ch., N. M., 1971
1st 3-Year-Old & Best Uddered 3-Year-Old, National Cow Palace, 1971.

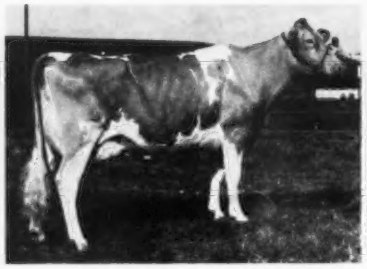

Neslekcim Fortunes Deb (E)
9830–470–2-5DHIR–305–2x

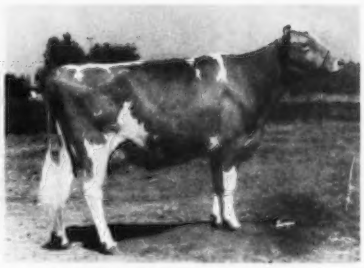

Neslekcim Fortunes Crystal (E)
14670–556–4-2DHIR–305–2x
HM All-American, 1970
1st 4-Year-Old, Open Show, National, Cow Palace, 1970. Sr. & Gr. Ch., National Junior Show, 1970, 1971.

3 INTRODUCING A FORTUNE SON!

Neslekcim

Fortunes

Keno

His Dam: **Neslekcim Billys Ellen (VG)**
12600–568–3-11DHIR–305–2x

His Full Sister: **Neslekcim Fortunes Elaine (E)**
14900–631–2-6DHIR–305–2x
12110–577–3-6DHIR–305–2x
12820–582–4-6DHIR–305–2x

Combines **Fortune With BILLY** And Our Great **ELEANOR** Family

George, Ann and Max Mickelsen, Owners
2400 Pepper Road
Petaluma, California 94952
Tel. 707—762-4910

NESLEKCIM GUERNSEY FARM

9 miles west of Petaluma near Two Rock

A Nona's Ambassador Out Of A Nance With A Double Cross To King's Bea . . . A COMBINATION FOR WHICH WE HAVE A COPYRIGHT!

ROSEWOOD AM COPYRIGHT

Born January 25, 1965

USDA Summary 5/71 . . His first 12 daughters in our herd average 13842 lbs. MILK, 612 lbs. FAT, **an actual increase of +1369 lbs. milk, +51 lbs. fat for the daughters over their herdmates, a Pred. Diff. of +307 lbs. milk, +12 lbs. fat,** 19% Repeatability, 5 classified average 83.2. **In 1971 we classified 17 daughters by COPYRIGHT – 11 Very Good, 5 Desirable, 1 Acceptable.**

A Daughter

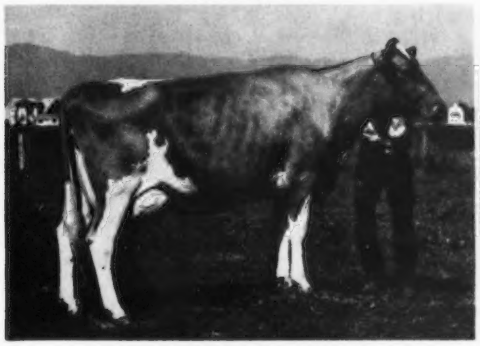

Clover Jack Copy Brita (VG–87)
13530–600–2-1DHIR–305–2x
Grand Champion, Humboldt Co. Fair, 1970.
She is out of a BILLY

A Daughter

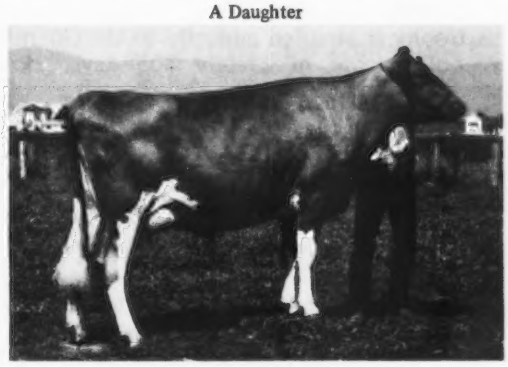

Clover Jack Copy Teska (VG–87)
11250–539–2-6DHIR–298–2x
Reserve Grand Champion, Eureka 9th Dist. Fair, 1970.
She is out of a BILLY

Another COPYRIGHT

Clover Jack Copy Rhoda (VG–86)
10590–513–2-4DHIR–305–2x
1st 3-Year-Old, FFA Division, California State Fair, 1971.
She is out of a NANCE

Other Copyright Daughters

Clover Jack Copy Silver
14580–594–2-2DHIR–305–2x

Clover Jack Copy Cheryl
12010–570–2-4DHIR–305–2x

Clover Jack Copy Robin
12130–561–2-2DHIR–305–2x

Clover Jack Copy Tinker
11710–493–2-1DHIR–300–2x

Clover Jack Copy Lisa
11280–526–2-2DHIR–305–2x

Clover Jack Copy Babs
11210–467–2-2DHIR–305–2x

ANOTHER HERD SIRE

BAY MEADOW CEDAR'S DIRECTOR

Born August 27, 1966

Sire: **Bay Meadow Hank's Count**

Sire: **Bay Meadow St. Hank,** USDA Summary 5/71 . . 23 daughters, 7 herds average 12620 lbs. milk, 553 lbs. fat, a Pred. Diff. of +300 lbs. milk, +12 lbs. fat, 36% Repeatability, 19 classified average 84.9.

Dam: **Bay Meadow Billy's Cedar** (E), 4 times Sr. & Gr. Ch., Calif. State Fair, 16786 – 750 – Sr4HIR – 365 – 2x, 14830 – 639 – 6DHIR – 305 – 2x.

His Dam

Bay Meadow Jolly Daisy (E–92)
14460–795–7-6DHIR–305–2x
Res. All-American 4-Year-Old, 1966
Sold to McDonald Properties in 1966 for $5,600.
She is out of a BILLY

In 1971 we classified 6 daughters by DIRECTOR – 3 VERY GOOD, 3 DESIRABLE

Herd Classified For The 8th Time In 1971 . . . 45 HEAD . . . 30 VERY GOOD – 14 DESIRABLE – 1 ACCEPTABLE.

Donald and Elsie Giacomini
Pete, Henry, Dan
R.F.D. Box 56, Ferndale, California 95536
Phone 707–786-4563

CLOVER JACK GUERNSEY FARM

CLEVERLANDS

Naturally We Are Proud To Be The Winner Of This Beautiful F. T. Bedford – Nyala Farm Trophy

This trophy is awarded annually to the Guernsey cow with a 2-year-old record of exactly 305 days, 2x milking, that converts to the highest ME–305–2x milk record.

1970 Winner –

CLEVERLANDS HERO'S ROMILDA ANN (VG)
17690–634–2-5DHIR–305–2x
21051M–735F–ME–305–2x

We are breeding **Romilda Ann** and other top cows in our herd to **Cleverlands General Eldorado** (at ABS), and **Cleverlands Darimost Nat.** Nat's dam and Eldorado were both sired by Cleverlands Zoes General.

See list of our other bulls in service in the Farm and Sire Directory.

VISITORS ALWAYS WELCOME

George and Louise Clever
Stuart and Diana Clever
Phone 209–835-4100

26524 S. Highway 33
Tracy, Calif. 95376

CLEVERLANDS

Robindell Is Built On A Strong Foundation Of Pansy's Maryann Family Inheritance

BACKED BY 25 YEARS OF LINE-BREEDING

We are now breeding to –

WESTERN GLOW DARIMOST
AI Gold Star Sire

ROETTA KNIGHT'S BLOSSOM MAKER
USDA Summary . . a Plus Milk Pred. Diff. of +445 lbs. MILK for daughters over herdmates, 79% Repeatability.

A Few Of Our Darimosts

	MILK	FAT	DIVISION
Robindell Dari Janet	12520	585	2-4DHIR–305–2x
	14770	743	3-4DHIR–365–2x
Robindell Dari Treat	11680	592	3-6DHIR–305–2x

A Few Of Our Blossom Makers

Robindell Lotus Blossom	15100	741	3-2DHIR–365–2x
Robindell Tulip Blossom	10380	543	3-3DHIR–305–2x

Drop in and visit – you are always welcome

ROBINDELL GUERNSEYS
C. A. Robinson & Son (Bob)

R. 3, Box 111, Sequim, Wash. 98382 **Tel. 206–683-4597**

A Few Of Our Cows
ACTUAL DHIR PRODUCTION

	MILK	FAT	DIVISION
Daley Creek Princess Kate	13020	630	4-2–305–2x
Daley Creek Genie	11790	542	5-5–305–2x
Daley Creek Daisy	11470	462	5-1–305–2x
Daley Creek Hals Gladys	11580	569	3-2–305–2x
Daley Creek Dede	11370	451	3-11–304–2x
Daley Creek Hal Zozi	11220	503	3-8–282–2x
Daley Creek Bea Connie	10740	525	2-11–305–2x
Daley Creek Bea Rachael	10330	495	3-0–305–2x

We have in our herd several daughters by Mulhocaway Butterfat King Hal.

We are breeding to –

LOCKSHORE K. FORESQUIRE
USDA Summary 5/71 . . 40 daughters, 8 herds average 12253 lbs. milk, 593 lbs. fat, a Pred. Diff. of +133 lbs. milk, +13 lbs. fat, 34% Repeatability, 38 classified average 85.7.

CEDARBROOK POLLYS NANCE
LYRENE MAY ROSE PRINCE

STOCK OCCASIONALLY FOR SALE

Elvin Paulson & Sons
Tel. 507–864-7198
Houston, Minnesota 55943

Daley Creek Farm
6 miles west on US 16

A Promising Young Bull . . . A May Rose Prince Out Of A Darimost From Our GOLD STAR Crown Leona–Lightning Family. He Represents Our Best!

PRINCES LAFAYETTE OF MAPLE VUE – Born February 4, 1971

Sire: **Lyrene May Rose Prince,** AI Gold Star Sire. Plus Milk Pred. Diff. of +521 lbs.
Dam: **Dari Leann of Maple Vue** (VG), 11760 – 511 – 2-1DHIR – 305 – 2x. On retest with 13304 – 534 – 3-2DHIR – 2x in 240 days, still on test. **Leann milked 73 lbs. for the tester this lactation.** Her full sister, Lacreta of Maple Vue, has 9102 lbs. milk, 383 lbs. fat, 2-3DHIR in 213 days, still on test.

Sire: **Western Glow Darimost,** AI Gold Star Sire. Plus Milk Pred. Diff. +426 lbs.
Dam: **Lolly of Maple Vue,** 14310 – 558 – Sr2DHIR – 305 – 2x, 16330 – 617 – Sr3DHIR – 305 – 2x, 17790 – 647 – Sr4DHIR – 305 – 2x, 18520 – 679 – 5-11DHIR – 301 – 2x. Her oldest daughter, Lileta of Maple Vue (VG), has 5 records that average 12779M – 598F – ME – 305 – 2x. **Lolly's son, Nances Leader of Maple Vue,** in the Dick Outhouse, May Rich Farm, herd. First 8 daughters in milk have a Pred. ME of over +4,000 lbs. milk for the daughters over herdmates. There are many more to freshen. **Lolly** is out of **Crown Leona** (VG), Gold Star Dam, produced 93,370 lbs. milk, 3,804 lbs. fat in 7 lactations. She had 5 daughters, all VG. **Crown Leona** is by **Mt. Ararat Mikado,** Gold Star Sire, 1959, and she is out of **Mt. Ararat Lightning,** our grand old foundation brood cow. **ALL BUT 4 ANIMALS IN OUR HERD TRACE TO LIGHTNING.**

IF YOU ARE LOOKING FOR PRODUCTION THIS BULL SHOULD QUALIFY, AND HE IS FOR SALE

Vance and Jean Roby, Owners
Tel. 716–624-1193

MAPLE VUE FARM
Route 64, Ionia, New York 14475

OUR LATEST CLASSIFICATION – AUGUST 5, 1971
4 EXCELLENT – 44 VERY GOOD – 5 DESIRABLE – AVERAGE 86.6
DHIA ROLLING HERD AVERAGE . . . **12921 MILK – 641 FAT** – 68 COWS

COLEBROOK FARMS VALORS FANCY (E)

Colebrook Farms Valors Fancy (E–91.5)
19590–836–Jr4DHIR–365–2x
22960–979–5DHIR–365–2x
22130–926–6DHIR–365–2x
20810–903–7DHIR–352–2x
24140–995–8DHIR–365–2x
Her son by Billy at Eastern AI.
Her son by Darimost at Nova Scotia Animal Breeders.
Both are in heavy use in our herd.
Fancy is due again immediately.

Welcome Fortune Fancy (VG)
On test and in 149 days has 10129M – 466 F at 4 years (ME Proj. over 17000). 1st Jr. Calf, Capital District Show, 1967.
Sire: **Yellow Creek S. Fortune**
Dam: **Colebrook Farms Valors Fancy**
(see above)

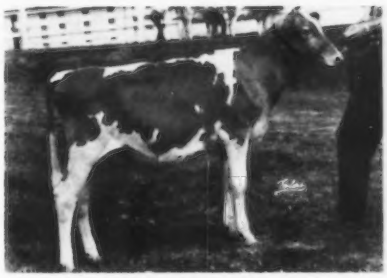

WELCOME FORTUNE FANCY (VG)

All records made in a free-stall, milking parlor setup.

Herd sires available from outstanding cows. Write for information.

"THE WELCOME MAT'S OUT – THE COFFEE POT'S ON"

William H. Peck **WELCOME STOCK FARM** **Schuylerville, New York 12871**

OUR BROOD COWS

2 Sons In AI Service

Bayville Billy Marlene

Classified 93, Excellent Mammary, 1969. Champion Best Uddered Cow, NGS, Res. A-A 3-Year-Old, 1965. 6 lactations total 94,413 – 4,364, including *17035 – 739 – Jr2DHIR – 365 – 2x. On retest at 9 yrs with 12107 – 564 in 194 days. A top daughter by Darimost is in the herd and due to Darimost's service in May. **Marlene** is a Billy daughter out of the Marlene family at Bayville.

Her Son At ABS

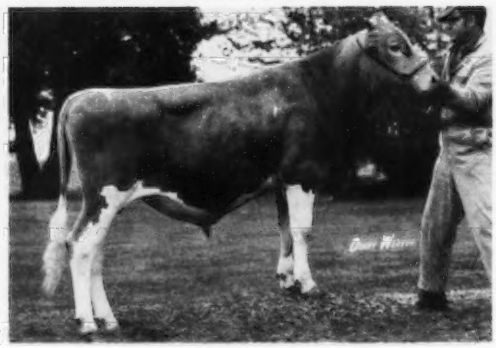

McDONALDS TOP MARINE

He is Marlene's son by **Gayoso View Top Command** (power and milk). Marine is in service at American Breeders Service. We have 3 daughters of Marine and have 20 cows bred to him. A maternal brother is in service at Sire Power. We have several daughters, and the first one was 2nd, N. Y. State 2-Year-Old Futurity, and 2nd in the open class, 1971. Another son of Marlene is in service at Normandy Farm, New Augusta, Ind.

A Son At Curtiss

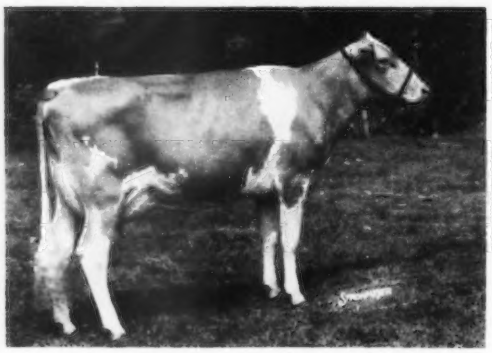

McDonald Farms B. Hattie (E '70)

12710 – 609 – Jr2DHIR – 305 – 2x, 15130 – 748 – Sr3DHIR – 305 – 2x, 18630 – 945 – Sr4DHIR – 365 – 2x, 16100 – 797 – 5yrsDHIR – 305 – 2x, on retest with 14702 – 638 – 6yrs., 8 mos., in 222 days. Hattie is due to freshen in March, 1972 to the service of Western Glow Darimost. She is a Billy daughter out of the McDonald Farms Ideal Nova family.

His Maternal Sister – Hattie's Daughter

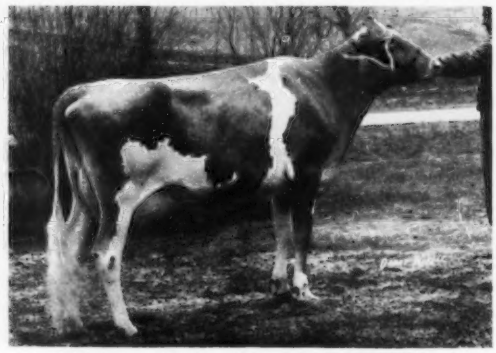

McDonalds Darimost Linda (VG)

Fresh as a 2-year-old. 14968 – 711 – 2-6DHIR – 305 – 2x. Linda is just fresh with a son by Housley's J. Champion. She is a full sister to McDonalds Darimost Mabel, on test with 10379 – 492 – 2-1 in 238 days. Linda is full sister-in-blood to McDonalds Darimost Libby, 14833 – 647 – 2-5 in 289 days, still milking 40 lbs. per day.

McDONALDS TOP SERGEANT, by **Gayoso View Top Command** and out of **Hattie**, is in service at Curtiss Breeding Service, Cary, Ill. He inherits production and the power to produce milk, and is a beautiful individual.

McDONALD PROPERTIES

REED L. & ELEANOR F. McJUNKIN
Owners

CORTLAND, NEW YORK 13045

East River Road
DENNIS FERGUSON, Herd Manager

WITH SONS IN AI SERVICE

A Son At Eastern AI

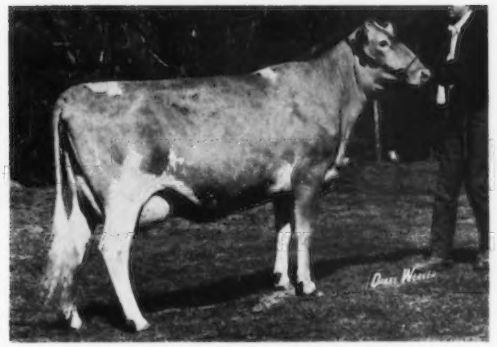

McDonalds Darimost Kitty

Classified 89. 1st calf, 1970, 15970 – 888 – 2-6DHIR – 305 – 2x, top of class in fat, 16020 – 876 – 3-6DHIR – 305 – 2x. Just fresh with a heifer at 4 yrs., 6 mos. Her son, **McDONALDS NANCE NOBLEMAN** (by Norgerts Royal Nance), is in service at Eastern AI Coop., Ithaca, N. Y. He is a Nance out of a Darimost daughter that was out of a Billy daughter. Nobleman is the 4th generation of our own breeding.

Kitty's Dam

McDonalds B. Gratitude (VG 4 times)

5 records, all 305–2x, average 12817 – 608 (actual), including 13060 – 620 – Jr2DHIR – 305 – 2x. Starting retest at 7 yrs. She is dam of McDonalds Darimost Loretta, 14280 – 667 – 2-5DHIR – 305 – 2x (full sister to Kitty). Gratitude has 3 more outstanding daughters in the herd, one just starting test as a 2-year-old. Her 5th daughter is a full sister to Kitty and Loretta, and she is bred back to Darimost. She is a Billy daughter out of a High Neptune daughter.

A Son At Sire Power, Inc.

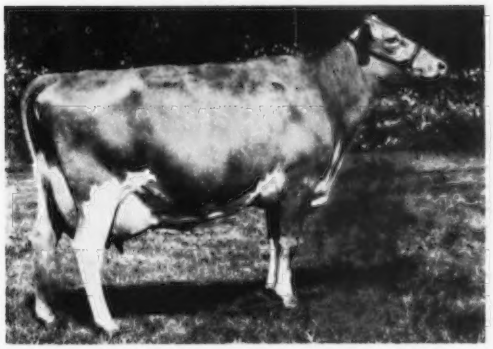

Winacres Ferdands Jean (E '70–93.5)

Res. A-A Aged Cow, 1970. 3 records include 17470 – 823 – 5-2DHIR – 305 – 2x. On retest with 17247 – 920 – 6yrs in 268 days. Jean is due to the service of Lyrene Myra's Wistar on April 21, 1972. She is sired by a son of V. Fame and out of a daughter of Fritzlyn Jeanettes Flash.

Jean's Maternal Sister

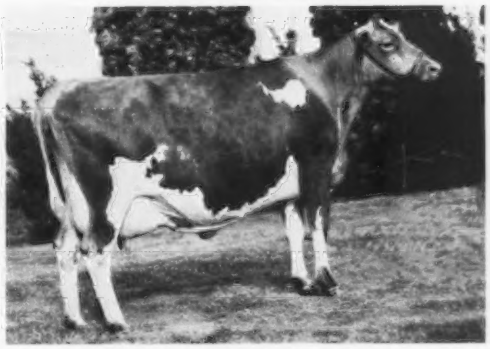

Winacres Champions Jane

11610 – 524 – 2-2DHIR – 305 – 2x, 14590 – 692 – 3-2DHIR – 305 – 2x. 2 daughters and a son by Lyrene May Rose Prince at Winacres Farm. The oldest daughter classified 88 as a 2-year-old, 1971. Jane is due again to Lyrene May Rose Prince on February 9, 1972. She is sired by Western Glow Melbas Champion and is out of the same dam as Jean.

GOLD STAR HERD, 1969 – GOLD STAR BREEDER, 1970

All of the cows on these two pages are in the herd, and working. We invite you to visit the farm and see these families, as well as several other good families that are developing.

McDONALD PROPERTIES

REED L. & ELEANOR F. McJUNKIN
Owners

CORTLAND, NEW YORK 13045

East River Road
DENNIS FERGUSON, Herd Manager

NEW YORK STATE – A SOURCE OF GOOD GUERNSEYS

TWO HOME-BRED HERD SIRES – BOTH OUT OF EXCELLENTS

RIPLEY FARMS HI CE VERN

Born July 24, 1969

Sire: **Raemelton Jolly Ce Vern**
USDA Summary 5/71 . . 40 daughters, 16 herds average 11320 lbs. milk, 526 lbs. fat, a Pred. Diff. of +41 lbs. milk, 60% Repeatability, 27 classified average 85.8.

His Dam

McDonald Farms RC Hilaria (E '69 '70)
10280–565–2-1DHIR–305–2x
12500–667–3-5DHIR–305–2x
10930–583–4-7DHIR–305–2x

RIPLEY FARM JVC ELI

Born October 29, 1969

Sire: **Wandering Brook JV Curtiss**
USDA Summary 5/71 . . 29 daughters, 2 herds average 10797 lbs. milk, 523 lbs. fat, a Pred. Diff. of +87 lbs. milk, 40% Repeatability, 26 classified average 84.7.

His Dam

Greystone CV Eloise (E '70)
11584–558–Jr2DHIR–305–2x
13080–636–3-2DHIR–305–2x
A daughter of Raemelton Jolly Ce Vern, he sire of RIPLEY FARMS HI CE VERN (opposite).

Plan to visit our herd — you are always welcome.

Roland Ripley
RPD #4, Cortland, New York (13045)
Telephone 496-2281 (Area Code 315)

RIPLEY FARM
Farm located on 41A, second farm in Cayuga Co. from Cortland, 6 miles from Homer, N. Y.

HERD SIRES AT ROSENDAHL FARM

A Darimost From The King's Lady Family

ROSENDAHL DARIMOST DANNY BOY

Born July 27, 1969
Sire: **Western Glow Darimost**
AI Gold Star Sire

His Dam

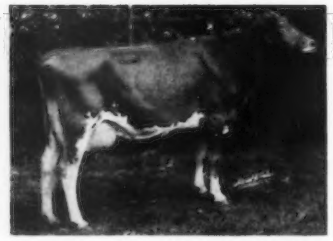

Rosendahl Cavalier Ladybird (Excellent 3 times), 12260 – 602 – Jr3DHIR – 280 – 2x, 12500 – 625 – 5-4DHIR – 305 – 2x, 12140 – 594 – 7-5DHIR – 305 – 2x. Sire: **Nyala King's Cavalier.** Dam: **Yellow Creek King's Lady** (E 3 times), 14421 – 796 – 9yrs – 365C – 2x, 13507 – 746 – 10HIR – 305 – 2x, dam of 4 daughters in our herd, 1 E, 3 VG. 25 members of this family in our herd.

A Flash From The Sally Family

CHEDCO SARAH'S FLASH

Born August 25, 1966
Sire: **Fritzlyn Jeanette's Flash, Gold Star Sire. SIRE OF DARIMOST.**

His Dam

Chedco Nugget's Sarah (VG)
14170–716–Jr4DHIR–305–2x
Dam: **Chedco Actor's Sally**
Excellent 3 times
11087–605–Jr2HIR–302–2x
11275–685–Jr3HIR–289–2x
10860–620–Jr4DHIR–305–2x
Her son, Chedco Sally's Nobleman, was used in our herd.

ALSO IN SERVICE . . . NYALA KING'S CAVALIER, USDA Summary 5/70 . . 163 daughters, 59 herds average 10266 lbs. milk, 498 lbs. fat, a Pred. Diff. of +351 lbs. milk, +27 lbs. fat, 76% Repeatability, 106 classified average 83.5. **The ERMINE family.**

Visitors Always Welcome

T.B. Accredited — Our farm is located in the heart of Hoosick Falls, 1 Abbott Street. — Brucellosis Certified

JOHN E. CALHOUN & SONS, Owners

ROSENDAHL FARM

Phone: 686-5360 or 686-5700 — Visit us when in the Capitol District. — **HOOSICK FALLS, N. Y. 12090**

"TRUE" BROOD COWS ARE FEW –

We hear and read a lot about various brood cows. The term "brood cow" in our opinion is somewhat abused, and it is often used indiscriminately to describe an ordinary cow. A "True Brood Cow" is an animal that, as an individual producer and reproducer, is extremely rare. We want to present what, in our opinion, is a "True Brood Cow" in every sense of the word – and the facts to back up our claim.

The Fountainhead At 10 Yrs.

PINE GROVE BELL LADY
EXCELLENT 3 TIMES
12800–609–Jr2HIR–305–2x
11520–539–Sr3HIR–305–2x
11170–513–Sr4DHIR–305–2x
Sold, $2,500, 1963 McDonald Sale.
1st Produce, N. Y., 1968, 1971. 3 daughters, 1 son in herd. 2 classified daughters av. 89.5.
Bred to Western Glow Darimost.

Her Undefeated Produce, 1971

L. to R. McDonalds JV Joyful (VG 88 dry), and **McDonalds JV Happy Lady** (E–91 2x, E Mammary). 1st Produce, Allegany, Cattaraugus and Erie Co. fairs, and N. Y. State Fair, 1971. Happy Lady has 12108 – 631 – Jr2DHI – 378, 12050 – 601 – Jr4DHI – 305, 14107 – 682 – 5DHI – 305, 1st N. Y. Futurity, Nominated for A-A 2-Year-Old, 1967, 2 daughters in herd. See Joyful's records below.

Second And Third Generation Undefeated Dam–Daughter, 1971

L. to R. McDonalds JV Joyful and **McDonalds Superior Louise.** 1st Dam–Daughter, Erie Co. and N. Y. State Fair, 1971. Joyful has 9620 – 513 – Jr2DHI – 305, 10601 – 576 – Jr3DHI – 305, 12304 – 610 – Jr4DHI – 305, averaged 73 lbs. her first 3 months on retest, 2 daughters in herd. Louise has 10258 – 497 – Jr2DHI – 275 days (in progress.)

A Show Winning Son In Service

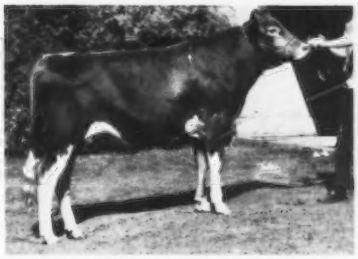

RUS-MARS MAGIC LADYSMAN
1st Yr. Bull, Jr. Ch., Erie Co., 1970, 2nd Yr. Bull, N. Y. State Fair, 1970. By **Bayville Brilliant Magic,** a son of Liseter Brilliant and Bayville Billy Marlene (E–93), 17035 – 739 – Jr2DHIR – 365 – 2x. Two calves in the herd by Ladysman, and they are outstanding.

In addition to the above offspring, Bell Lady has an outstanding daughter in the herd by Darimost, born August 13, 1971. Perhaps the greatest of all is the fourth generation – a Lyrene May Rose Prince calf out of a Billy daughter of Happy Lady, above. She was 1st Intermediate Calf at the Allegany, Cattaraugus and Erie County fairs. We have a maternal brother to this calf by Darimost, born October, 1971, that is for sale. **All cows on this page are in calf to Western Glow Darimost.**

MORE TOP COWS WITH THE DEPTH OF BREEDING TO BE THE DAMS OF GREAT TRANSMITTING SIRES

A Billy

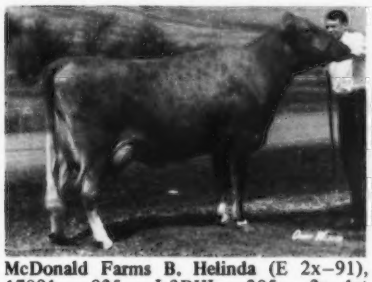

McDonald Farms B. Helinda (E 2x–91), 17091 – 825 – Jr3DHI – 305 – 2x, 1st calf record. On retest milked 82 lbs. **Her Yearling Darimost Son Available.** 1st Yr. Bull, Allegany, Erie Co. fairs. A full sister to this bull is on test as a Jr2 and has 5055–238 in 117 days. **Rebred to Darimost.**

A B. Grand Duke

McDonald Farms Dukes Inga (E–91), 12443 – 567 – Jr2DHI – 305, 12004 – 521 – Jr3DHI – 310, 11360 – 496 – Jr4DHI – 305 (sick), on retest milked up to 78.5, 9487 – 357 – 5DHI – 143. 1st Aged Cow, Sr. & Gr. Ch., Cattaraugus Co., Erie Co., N. Y. State Jr. Show, 2nd, N. Y. State Fair, 1971. N. Y. Futurity Winner, 1968, Sr. & Gr. Ch., N. Y. State Jr. Show, 1968, 1969, 1971 – not shown in 1970. **Her May, 1971, Nance son is available. Rebred to Darimost.**

A Nance

Rus-Mars Royal Jewna, 14342 – 682 – Jr3DHI – 304. Her dam E twice. Grand dam, . granddam's full sister and great granddam all have records over 12,000 lbs. – a top family. 1st 4-Year-Old, Allegany, Cattaraugus, Erie Co. fairs, 2nd, N. Y. State Fair, 1971. **Due in January to Darimost.**

FLASH – Rolling DHIC Herd Av. 14673 – 672 ACTUAL. Classified cows av. 88.7.

RUS-MAR FARMS Cuba, New York 14727
Albert & Russell Subject Farm is located on the Haskell Road, off Rt. 305, 5 miles south of Cuba. R.F.D. 2

NOBLEMAN NOW IN SERVICE

Combines Nance, Darimost, Billy and a great cow family at McDonalds

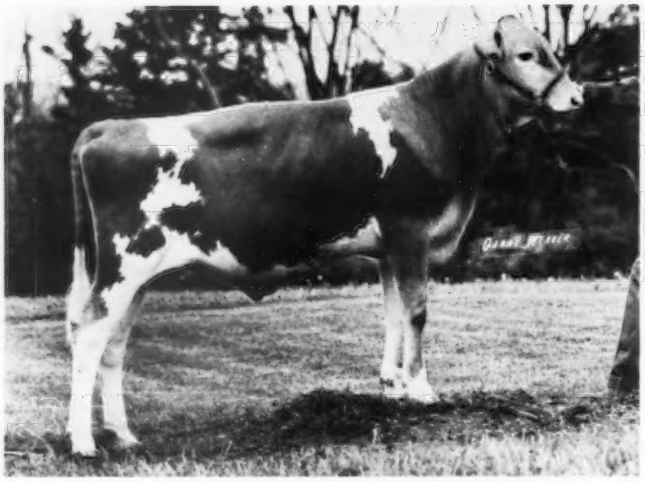

MCDONALDS NANCE **NOBLEMAN**
Now in service at Eastern

The sire line-up of
Nance — Darimost — Billy
adds to the pedigree strength.

Nobleman has a complete pedigree of proven performance, appealability, and popularity. Join with us in his development through AI.

Nobleman semen is available through your Eastern Technician in New York and New England. Other areas, contact your A.I. Co-op. or write directly to us.

His Sire

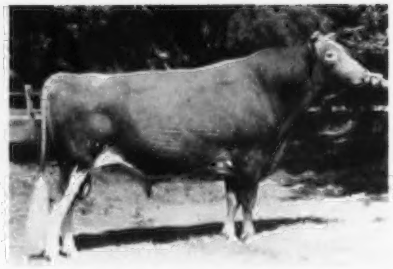

NORGERTS ROYAL NANCE
Gold Star Sire
Northeast A.I. Sire Comparison 6-71
SUPERIORITY +700M -.2% +10F
2,331 classified daughters av. 83.5.
Sept. '71 — USDA Pred. Diff. +536M with 99% Rpt.

His Dam

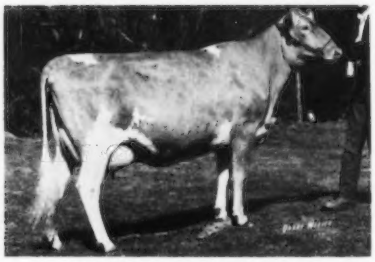

MCDONALDS DARIMOST KITTY
VG 89.0 at 3y5m
15,970M, 5.6%, 888F, 2X, 305, 2y6m, DHIR
16,020M, 5.5%, 876F, 2X, 305, 3y6m, DHIR
Her full sister:
14,282M, 4.7%, 667F, 2X, 305, 2y5m, DHIR

His Maternal Granddam

MCDONALDS B GRATITUDE
4 times VG
5 recs. av. 14,025M 668F 2X 305 M.E.

EASTERN
ARTIFICIAL INSEMINATION COOPERATIVE, INC.
P.O. BOX 518 • ITHACA, NEW YORK 14850 • 607-272-3660
"PERSONAL SERVICE BY PROFESSIONALS"

MADE GOLD STAR IN AI

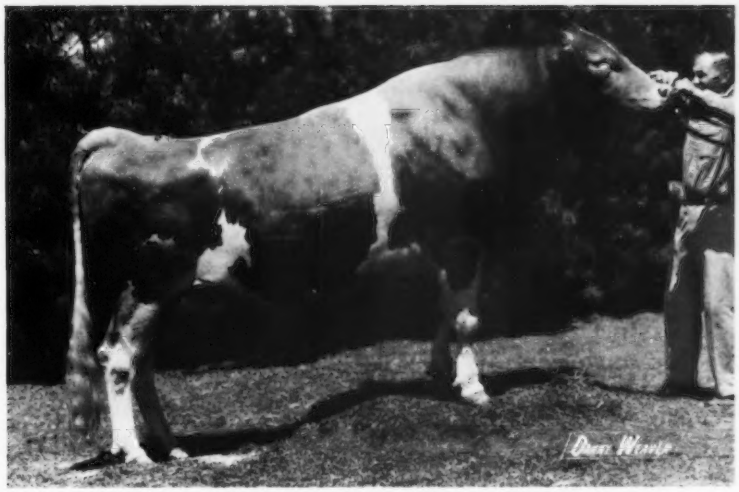

AGCC just announced in Oct. 1971 the Gold Star Sire award to Hollirex in recognition of the superior performance of his daughters for production and type — all evaluated under random AI use. His Sept. '71 USDA Pred. Diff. is +794M with 72% Rpt. and 21 classified daus. av. 83.8.

WELCOME FLASH'S **HOLLIREX**
Gold Star Sire — Oct. 1971
Northeast AI Sire Comparison — June 1971
SUPERIORITY 45$ Val. of Prod. +600M +.1% +33F
21 classified daus. av. 83.8

Hollirex's daughters are particularly outstanding in legs & feet — having legs of proper set, little toe-out, strong pasterns, and deep heels. They are also deep bodied, strong hearted cows with square, level rumps. Their udders are shapely, with desirable depth and well placed teats. They milk out exceptionally fast. Yes, they have the production, workability, and wearability essential for profitable performance.

A Daughter

FLEMINGDALE HOLLIREX KELLY
Sold for $750 — 2nd hi bred heifer at '71 N.Y.S. Guern. Sale
Consignor: Paul Fleming, Cortland, N. Y.
Buyer: Wyno Farms, Muncy, Pa.

ORDER YOUR HOLLIREX SEMEN TODAY
AVAILABLE THROUGH YOUR AREA A.I. CO-OP., OR DIRECTLY FROM US.

EASTERN
ARTIFICIAL INSEMINATION COOPERATIVE, INC.
P.O. BOX 518 • ITHACA, NEW YORK 14850 • 607-272-3660
"PERSONAL SERVICE BY PROFESSIONALS"

Van Kleeck Farm

Our Herd Is Built On The Blood Of PROVED COW FAMILIES

The "A" FAMILY TRACES DIRECT TO –

FLOAQUA FARM AJAX ASTER . . . Lifetime production, 9 lactations total **125,880 lbs. milk, 5,635 lbs. fat**, 3,155 days, 2x. 7 tested daughters include **VAN KLEECKS ASTER**, 10 lactations total **138,900 lbs. milk, 6,909 lbs. fat**, 3,511 days, 2x; **VAN KLEECKS ASTRID**, 9 lactations total **113,480 lbs. milk, 5,240 lbs. fat**, 2,718 days, 2x.

OTHER MEMBERS OF THIS FAMILY

Van Kleeck's Almira
9530–434–Jr2DHIR–305–2x
9600–441–Jr3DHIR–295–2x
11070–506–Jr4DHIR–284–2x
9630–452–5-1DHIR–304–2x
12060–543–7-3DHIR–305–2x

Van Kleeck's Abby
12480–696–Sr4DHIR–305–2x
14080–674–9-2DHIR–305–2x

Van Kleeck's F. Azalea
13630–594–2-3DHIR–305–2x
16000–726–3-7DHIR–305–2x

Van Kleeck's Alice
11960–542–5DHIR–287–2x
13480–617–6DHIR–305–2x
13410–614–7DHIR–305–2x
10860–489–10-2DHIR–305–2x

Van Kleeck's Alta
12240–484–4-10DHIR–305–2x
13430–561–3-11DHIR–305–2x

Van Kleeck's Aida
12580–559–2-10DHIR–305–2x
14460–616–3-11DHIR–305–2x

Van Kleeck's Audrey
11570–608–Jr3DHIR–305–2x
12090–618–Sr4DHIR–305–2x
11410–593–5DHIR–305–2x

Van Kleeck's Azalia
11830–618–3-5DHIR–305–2x

Van Kleeck's Adah
11920–590–1-11DHIR–305–2x

We Are Breeding To Top AI Sires

STOCK FOR SALE. We have a few cows and heifers we will sell.

George Van Kleeck
Hobart, N. Y. 13788

Tel. 538-9123

Van Kleeck Farm
Located in Hobart Village on Route 10

CHIEF SEMEN AVAILABLE AT $2.00 PER AMPULE, PLUS SHIPPING COST

Plan To Visit Our Herd And Look Over The Chief Daughters – Then Make Arrangements To Breed To Him. **To See His Daughters Is To Like Them!**

HIMSELF

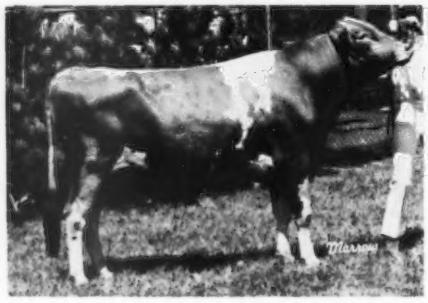

VALLEY FAYE CHIEF
Born September 26, 1967
Grand Champion at Chautauqua and Erie County fairs, 3rd, N. Y. State Fair, 1970, 1971.
There are now at least 6 herds with cows bred to Chief, or they have calves on the ground. The oldest Chief daughters are now bred heifers, due this winter. They keep looking better as they grow older. He crosses extremely well on the Darimosts. The older heifers are going to be larger than their dams. They are already taller as Junior Yearlings.

His Dam And Her Full Sister

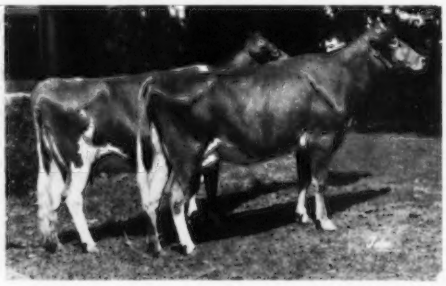

Maple Row Bo Matic Fay (VG–89 dry), 13400 – 597 – 3-6DHIR – 305 – 2x, 12810 – 552 – 4-6DHIR – 292 – 2x, 10630 – 459 – 5-5DHIR – 300 – 2x. **DAM OF CHIEF.**

Maple Row Bo Matic Floss (E twice), 10920 – 519 – 2-1DHIR – 305 – 2x, 17328 – 822 – 3-1DHIR – 367 – 2x, 17073 – 813 – 4-4DHIR – 355 – 2x. **Nominated for ALL-AMERICAN Produce of Dam, 1967.**

FLOSS NOW HAS A YOUNG SON BY CHAMPION

We have in our herd, six daughters by Western Glow DARIMOST (6 are milking). We are just starting to use a "Billy" son, VALLEY BILLY JAY, born July 16, 1970. Dam: **Northfield K Judy,** 13760 – 580 – 6-7DHIR – 305 – 2x, 15030 – 595 – 7-8DHIR – 305 – 2x, 13650 – 539 – 8-8DHIR – 305 – 2x. **In addition to CHIEF and JAY we are breeding to Chedco Bonanzas King.** We have some top Bonanzas King daughters in the herd, and our Fay son is siring the best young cattle we've ever bred at Maple Valley.

Edgar Gross, Owner
7136 Rood Road
Sinclairville, N. Y. 14762

Tel. (716)–962-3535

MAPLE VALLEY FARM
"Way Out West In Western New York"

FOR SALE

A Junior Herd Sire – A CHAMPION OUT OF A DARIMOST

HAR LEN CH LASSIE

Born March 25, 1970

His Sire

HOUSLEY'S J. CHAMPION
Silver Star Sire
USDA Summary 5/71 . . 25 daughters, 4 herds average 13866 lbs. milk, 625 lbs. fat, Pred. Diff. of +1083 lbs. milk, +49 lbs. fat, highest summarized sire of the breed for + Milk Pred. Diff., 31% Repeatability, 26 classified average 86.8.

His Dam's Sire

WESTERN GLOW DARIMOST
AI Gold Star Sire
USDA Summary 1/71 . . 1404 daughters, 274 herds average 11181 lbs. milk, 528 lbs. fat, a Pred. Diff. of +486 lbs. milk, +29 lbs. fat, 97% Repeatability, 942 classified average 84.3. Sire of the top bull and second high female selling at public auction in 1971.

His Dam – In Our Herd

Hanover Hill Dari Lass (VG–88.5)
11140–569–2-3DHIR–305–2x
11550–565–3-3DHIR–303–2x
On retest, 9189–393–4yrs in 175 days.
Top Cow, N. Y. State Sale, 1969. Top of the Harry Mumma Dispersal, 1970.
Her daughter, Hanover Hill Rose Lassie, sold as an open heifer to Victor Weingarten for $1,000.

His Dam's Full Sister

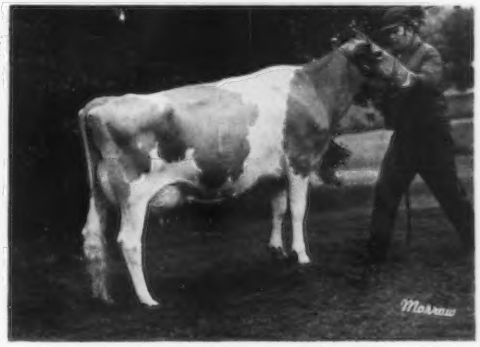

Hanover Hill Dari Monica (VG–87.5)
11980–547–3-2DHIR–305–2x
12840–593–4-2DHIR–305–2x
Sold to Edgar Chapman for $1,000.

We have sold a half interest in DARI LASS' son to Titus Brothers, Wyoming, N. Y. DARI LASS has a beautiful heifer calf, by Lyrene Myras Wistar, born in April, 1971. Bred to Lyrene May Rose Prince, due in April, 1972.

FLASH . . . Ethel is now past 13 years of age with 13,165 lbs. milk in 300 days, 2x with 164,389 lbs. milk through October, 1971, due in February, 1972 to Cedarbrook Pollys Emory. **Anyone interested?**

It's easy to reach the farm. Turn off at LeRoy Exit of State Thruway, Route 19, south to Wyoming. Turn right on Durfee Rd. in Village of Wyoming.

1944 HILLCREST FARM 1971 **Wyoming, New York 14591**

Registered Guernseys **Tel. Code (716) 495 - 6453** **Ron Wetherwax & Family**

NEW YORK STATE – A SOURCE OF GOOD GUERNSEYS

DEER LICK FARMS

Cape Vincent, New York 13618

24 miles west of Watertown, N. Y.
½ mile south of Route 12 E.

Mr. and Mrs. Robert W. Purcell — Owners — Tel. 315–654-6447
Bill Grant — Manager

HERD CLASSIFIED TWICE
HERD ON DHI AND DHIR TEST

A Few Of Our DHIR Records – ACTUAL

	MILK	FAT	DIVISION
Deer Lick Suzanne	14240	606	2-5–305–2x
Deer Lick Saras Peach	14080	815	4-9–305–2x
Deer Lick Olives Bertha	14010	700	5-4–305–2x
Deer Lick Ladys Grace	14130	642	5-8–305–2x
Deer Lick Ramona	14510	658	5-9–305–2x
Deer Lick Norma	15720	731	3-11–305–2x
Deer Lick Wendy	12580	572	2-3–305–2x

Our Herd Has Been Classified Twice

PLAN TO VISIT DEER LICK FARMS WHEN YOU ARE IN NORTHERN NEW YORK STATE

A FORTUNE From Our Excellent MARTHA Family

LITTLE FALLS FORTUNE'S MARK
Born October 1, 1963
11 classified daughters average 84.0. One daughter, Little Falls Mark's Mavella (E '69 '70), 13106 – 748 – 2DHI – 305.

Sire: Yellow Creek S. Fortune
AI Gold Star Sire
Dam: Little Falls Flash's Marcy (VG)
11150–606–5DHIR–298–2x
Sire: Fritzlyn Jeanette's Flash
GOLD STAR SIRE OF MORE EXCELLENT DAUGHTERS THAN ANY OTHER GUERNSEY SIRE
Dam: Little Falls Chans Maud (E '59)
12240–624–Jr4DHIR–305–2x
4 tested daughters, 3 VG, 1 D
Next Dam: Little Falls Placid's Martha
12610–581–10DHI–326–2x
3 daughters include
Little Falls Charming Mary (E 4 times), 17036 – 771 – 7yrs – 365 – 2x. Gold Star Dam.

We have also used **WOODACRES LEADER'S TRUMPETER** with good results. He is sire of Little Falls T. Margie (E twice), 11070 – 576 – Sr3DHIR – 305 – 2x; Little Falls T Phillissa (E 3 times), 14219 – 736 – 4DHI – 305 – 2x, she dam of 2 daughters and a son, Little Falls Alaric's Paul, born May 5, 1969.

LITTLE FALLS FARM

The Parnells
Piffard, N. Y. 14533
Tel. 716–243-3154

1 mile NW Greigsville Federal Rd., off Rt. 63, 5 miles west of Geneseo

Our 1971 New York State Fair Junior Champion

SMITHFIELD DORA SUE
1st Senior Yearling, Junior Champion, New York State Fair, 1971.
She is by Lyrene May Rose Prince, AI Gold Star Sire, out of a daughter of Brookdell C. Hilarion.

We are also breeding to top AI sires, bulls like Darimost, Champion, Prince, Corporal and Master Chief.

A Junior Herd Sire

HIGH MEADOWS DARI LEADER
Born August 2, 1969
Sire: Western Glow Darimost, AI Gold Star Sire

His Dam

Yeoman's Lindy (E 3 times–91) (snapshot)
13060–603–Jr4DHIR–305–2x
14360–663–5HIR–305–2x
13460–656–6DHIR–305–2x
14500–713–8DHIR–305–2x
She is by McDonald Farms Jolly Yeoman out of a daughter of Rex's Count, son of Rosemount Rex.

Herd Classified For The Second Time In August, 1971 . . . 87 HEAD . . . 1 Excellent – 36 Very Good – 40 Desirable

Dirck V. V. Coon
Tel. 914–373-8335

Garrison V. V. Coon
Tel. 914–373-8835

Farm on Smithfield Road, Route 82A, 5 miles from Amenia.

COON BROTHERS
Amenia, New York 12501

CHARLEMAGNE --- **The 1970 Reserve All-American Aged Bull**

IDEAL'S CHARLEMAGNE – His Semen Is Available
Born November 3, 1966

1st 2-Year-Old and Over, Senior and Grand Champion, National, 1970. 2nd 3-Year-Old, Reserve Senior and Reserve Grand Champion, Pennsylvania A-A Dairy Show, 1970.

HIMSELF

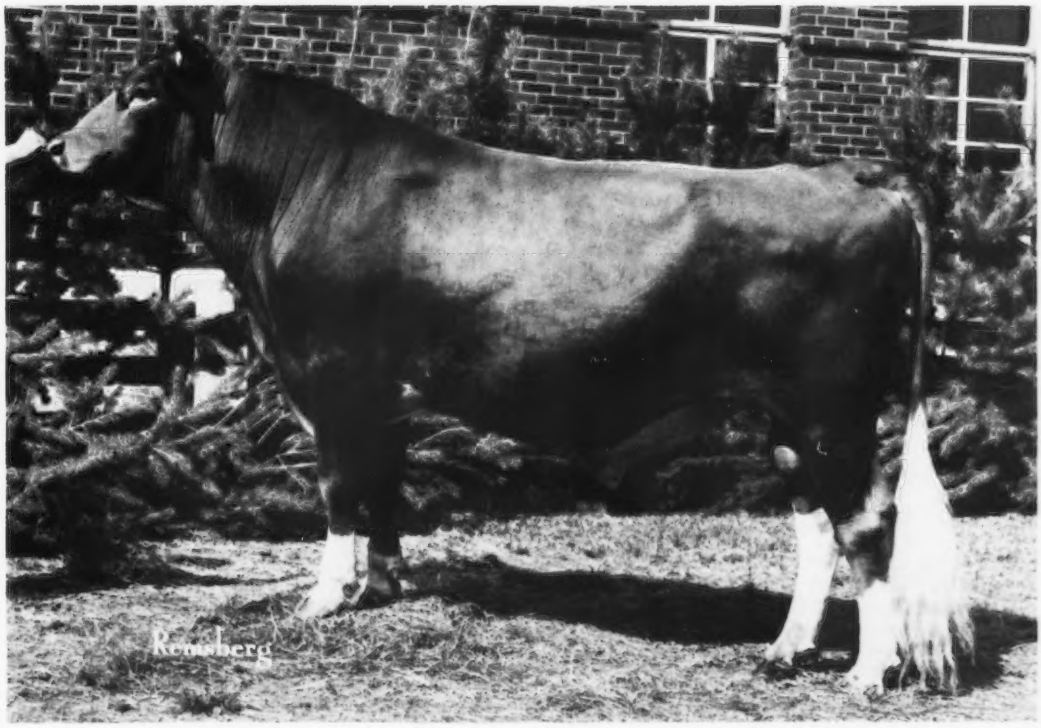

His Sire

Ideal's Factor
USDA Summary 5/71 . . 34 daughters, 1 herd average 10704 lbs. milk, 523 lbs. fat, Pred. Milk Diff. +46 lbs., 26% Repeatability, 24 classified average 86.9.

His Dam

Garden State May Charmaine
6 records, all over 10,000 lbs. milk, including
18930–958–10DHIR–365–2x
19900–1019–11-2DHIR–365–2x

Semen may be ordered through Roger L. Ives, Soligenics, 584 Thompsonville Road, Suffield, Connecticut 06078.

Prices: 1 to 9 ampules, $5.00 each, 10 to 25 ampules $4.00 each, and 26 and over, $3.50 each, F.O.B. Suffield, Conn.

For further information contact John L. Calhoun, Treasurer, Charlie Syndicate, Rosendahl Farm, Hoosick Falls, New York 12090. Tel. 518–686-5360.

NEW YORK STATE — A SOURCE OF GOOD GUERNSEYS

MULLIGAN FARM, INC.

5403 Barber Road, Avon, New York 14414

1½ miles north of East Avon, off Route 15. Tel. 716–926-3780.

A Top Command From The Helena Family

Himself

CLOVELLY TOP HARRY
Born September 9, 1969
1st Sr. Yr., N. Y. State Fair, 1971
Sire: **Gayoso View Top Command**
AI Gold Star Sire
Dam: **Wyno Fame's Holly (E twice)**
10704–554–2yrs–305–2x
15132–778–3yrs–305–2x
13166–693–4yrs–305–2x
Sire: **Henslee Farms V. Fame**
AI Gold Star Sire
Dam: **Wyno Saints Holly (E twice)**
13385–722–Sr2HIR–305–2x
14435–807–Sr3HIR–305–2x

Top Harry is a full brother to –

CLOVELLY TOP HORNET ($10,000)
In Service At ABS

A maternal brother –

CLOVELLY WYNO HERCULES ($3,250)
In Service At Western Ontario Breeders

HERD CLASSIFIED FOR THE 4TH TIME IN AUGUST, 1971

53 HEAD . . . 1 Excellent – Norman's Kill Acme's Lydia . . . 11 Very Good . . . 16 Desirable

10 by Nyala Majesty's Acme
1 Excellent – 7 Desirable

6 by Yellow Creek S. Fortune
3 Very Good – 2 Desirable

We are breeding to Eastern AI Sires

We have a good selection of females for sale – backed by DHI production and type classification.

Mark W. Stevens, Owner
Frank Bloomfield, Mgr.
1000 Delaware Ave.
Albany, New York 12209

NORMAN'S KILL FARMS
Exit 23, N. Y. Thruway,
Delaware Ave.
Telephone 465-0905

A PLUS MILK BULL HEADS OUR HERD

WYNO FAME'S JASON

USDA Summary 5/71 . . His first 11 daughters to finish records in our herd average 12428 lbs. milk, 531 lbs. fat, **an ACTUAL Increase of +1915 lbs. MILK, +47 lbs. FAT, for the daughters over their herdmates, a Pred. Diff. of +407 lbs. MILK, +10 lbs. FAT, 20% Repeatability, 12 classified average 83.0. The first JASON daughter to be sold, Lerson Lawn Jason's Lassie, topped the 1971 New York State Guernsey Sale at $3,600.**
Sire: Henslee Farms V. Fame, AI Gold Star Sire
Dam: Wyno Hero Jade (E 3 times), *15071–703–Jr2HIR–305–2x

JASON Traces Twice To This Great Brood Cow

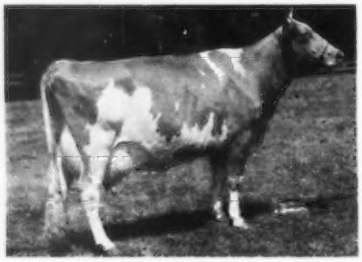

Fairlawn Actor's Helena (E 4 times), Gold Star Dam, *18625 – 863 – Jr3 – 365C – 3x, 21046 – 1014 – 5yrs – 365 – 3x, *23198 – 1053 – 8HIR – 365 – 2x. Sold as a bred heifer in 1951 for $7,100, A-A Aged Cow, 1956. 4 tested daughters, 2 E, 1 VG, 1 D. These 4 daughters sold for $19,500, an average of $4,875 per head.

We are also breeding to –

BUTTERCUP'S BILLY
Born Feb. 26, 1967
A son of **Burger's Place Billy**, AI Gold Star Sire

WILLOW RUNS BO SANDOR
Born July 23, 1969
Sire: **Walker Farms Gay Rebel**
The VIRTUE and DUCHESS Families
Dam: **Willow Runs Bo Sharon (E 4 times)**
12100–560–Jr2DHIR–305–2x
14540–723–Jr3DHIR–365–2x
14560–672–Jr4DHIR–305–2x
16030–805–5-4DHIR–365–2x

We also breed to top AI sires

Plan To Visit Our Herd - You Are Always Welcome
The farm is located ½ mile off Route 5 at Sennett on Depot Road. Phone AL 2-3019.

Accredited — Approved
WM. M. and LILLIAN V. EMERSON, Owners
LA VERNE STOCK, Manager

LERSON LAWN FARMS — Sennett, New York 13150

LAKE LOUISE FARM

DALLAS, PENNSYLVANIA 18612

Raymond Goeringer Owner

Martin Snyder Manager

William Giberson Herdsman

Telephone – AC 717 – 333 - 4505 (Home)
AC 717 – 333 - 4410 (Barn)

We Appreciate Breeders' Support And Confidence In Our Lake Louise-Bred Guernseys

Third High Bull At Public Auction In 1971

HIMSELF

LAKE LOUISE KING OF HEARTS
Born July 26, 1970
Sire: Chedco Bonanzas King
AI Gold Star Sire

Purchased By Tri-State Breeders, Westby, Wisconsin.

Will be used heavily in our herd.

His Excellent Dam

Edisto Farms Blz. Heart
(E 5 times–93.0 in 1971)
Excellent Udder. Gr. Ch., Md., 1965, N. Y., 1967, Eastern States and Pa. All-American Dairy Show, 1969, Pa. Farm Show, 1971.
16827–871–8DHI–305–2x
17831–916–9-2DHI–359–2x
Calved Sept. 28, 1971 with a heifer by Woodacres Master Chief.
Sire: Lake Louise Queenie's Blaze

Tied For Fourth High Female At Public Auction In 1971

HOLLY KAY GOES TO CANADA

LOCUST HILL C. HOLLY KAY (E '71–92.0)
1st 3-Year-Old, Pa. Farm Show, 1971
10609–564–Jr3DHI–303–2x
On retest she has 12860–592–4-3 in 261 days.

A daughter of **Woodacres Master Chief,** AI Gold Star Sire, and out of a daughter of Mulhocaway Butterfat Hollirex, AI Gold Star Sire.

Purchased By Henry Borden, TANNERY HILL FARM, King, Ontario, Canada.

FAVORITE SONS of famous dams

Midwest Breeders proudly presents 3 of the most promising young sires in the breed. Their maternal heritage alone proves our point.

ROES-MOR DARI BEAU — son of the nationally renowned Gold Star Sire, Western Glow Dairimost and . . .

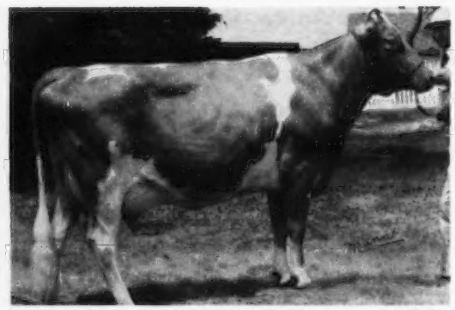

ROES-MOR D. BEATRICE (VG-88, dau. of MBC's Gold Star Sire Roes-Mor E. Distinction)

4-3	324	2x	13,616m	6.3	855f
5-5	307	2x	15,026m	6.1	911f
6-5	365	2x	17,960m	6.3	1,135f

BOULDER VIEW C. IVANHOE — son of Silver Star sire Housley's J. Champion and . . .

MARSHALLENE'S FLASH INGA (EX-90) One of the breed's top cows. Established new alltime Guernsey production record for Wisconsin in 1971.

DAVIS'S JESTER GRANDEE — son of Grayce Farm Foremost Jester and . . .

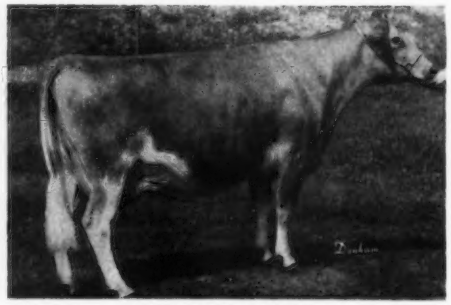

DAVIS'S R. GWENEVERE (VG-88)

3-8	305	2x	11,960m	5.1%	605f
5-8	335	2x	17,040m	4.3%	751f

SEMEN NATIONALLY AVAILABLE. For information about technician service, herd evaluation, and MBC's Complete Herd-Improving Program contact

MIDWEST BREEDERS COOPERATIVE
SHAWANO, WISCONSIN 54166

OFFICIAL Registered GUERNSEY PERFORMANCE SIRE SUMMARIES

USDA Production Summaries * AGCC Type Summaries

EXPLANATION OF HEADINGS

(1) SIRE NAME

(2) SIRE REGISTRATION NUMBER
* Indicates 51% or more of daughters in summary are registered.

(3) STUD - AI stud code

(4) PERCENT IMCOMPLETE - The percentage of daughters that died or were sold for slaughter or dairy during their first lactation. This is blank if first lactations are not available on at least 50% of the daughters.

(5) HERDS - The number of herds in which daughters are located.

(6) DAUGHTERS - The number of daughters included in the summary.

(7) RECORDS PER DAUGHTER - The average number of records per daughter. (Total records = Dau x Rec/Dau.

(8 - 9) DAUGHTER AVERAGE MILK AND FAT - The average lactation production of the daughters on an M.E. 305-2X basis.

(10 - 11 - 12) ADJUSTED HERDMATE AVERAGES - Number of herdmates per daughter and average M.E. 305-2X production of herdmates.

(13 - 14) PREDICTED DIFFERENCE FOR MILK AND FAT - A measure of the sire's ability to transmit production of milk and fat to his daughters. The predicted difference may be positive or negative, depending on whether the sire's daughters produced better or poorer than other sires' daughters producing under those same conditions.

(15) REPEATABILITY OF SIRE SUMMARY - A percentage figure which shows the accuracy or reliability of the summary. The repeatability ranges from about 14% for summaries based on five daughters in one herd to 99% for those based on many daughters in many herds.

(16 - 17) TYPE CLASSIFICATION - Number of officially classified daughters and average score for sire.

(18) DATE OF SUMMARY

Name Of Sire (1)	Reg. No. *(2)	Stud (3)	% Inc (4)	No. Herds (5)	Daughters No. (6)	Daughters Rec/ Dau (7)	Daughters Milk (8)	Daughters Fat (9)	Adjusted Herdmate Avgs. No. (10)	Adjusted Herdmate Avgs. Milk (11)	Adjusted Herdmate Avgs. Fat (12)	Pred Diff Milk 13)	Pred Diff Fat (14)	% RPT (15)	Type Data No.Dau (16)	Type Data Score (17)	Date Sum'd. (18)
ABBOTTSDALE KING COLE	570717*		13	2	15	1.40	9533	474	21	9259	453	+51	+5	23			9-71
ADLYNN ACRES ALVIN	559468		0	1	18	2.33	8644	383	20	8045	364	+109	+3	26			9-71
ADOHR DORMAN JASON	568321*		20	1	30	1.07	9372	432	225	10859	495	-310	-12	23	35	82.3	9-71
ADOHR PRINCE ANGER	561481*	9302	13	1	43	1.07	10764	493	227	10683	488	+39	+2	23	32	82.9	9-71
AL DO JOIE	569270*		0	2	10	1.30	7755	364	11	7542	362	-3	-1	23			9-71
ALAN OF OCHERVOIL	559038*		20	1	10	1.50	8217	403	17	9640	451	-284	-9	20			9-71
ALCHRIST D SULTAN	550064*		6	1	18	3.28	8225	405	7	8375	402	-81	0	28			9-71
AMY BONANZA JACK	568851		0	1	10	1.40	7139	335	4	8580	395	-301	-12	19			9-71
ANSMIL CHAMPION CHUM	561468*	6102	18	58	144	2.01	10543	453	14	9762	464	+666	-8	86	47	83.9	9-71
ANTIETAM ROYAL JIM	488239*			2	11	1.73	7592	386	30	8634	415	-318	-8	28			9-71
APPLEBROOK FAMES CORPORAL	557482*	6102	13	76	216	1.50	10013	452	13	9616	444	+330	+6	88	86	83.2	9-71
APPLEBROOK VERNS TROY	567141*		29	7	10	1.30	9567	468	25	10744	487	-344	-4	32	6	84.2	9-71
ARECALA NANCE ROYAL	569604*		8	1	14	1.14	10340	498	14	10559	484	-28	+3	20			9-71
ARIZONA FARMS SONOFTHESOUTH	547571*			4	10	1.40	10908	467	21	11151	485	-31	-3	29	13	81.0	9-71
ARNORM QUEENS KING	544218*		40	1	11	2.45	8007	383	20	8378	408	-115	-6	23			9-71
ATTEBROC BONANZAS PHARAOH	555946*		11	6	10	3.60	10904	507	20	10668	499	+121	+5	38	5	84.5	9-71
ATTEBROC BONANZAS ROYALMOST	567200*		31	17	27	1.00	10174	481	18	10242	492	-13	-3	53	5	81.2	9-71
AUGUSTO NANCE BELLBOY	567383*		38	3	13	1.38	10053	458	41	10887	516	-212	-14	29	6	80.4	9-71
AUKEMA FARMS CHAMPION	557239*		0	1	11	2.73	9134	399	53	8796	404	+57	-1	24			9-71
AUKEMA FARMS YSOLT FAME	561522*		7	1	17	1.94	8910	392	53	8829	407	-4	-4	24			9-71
BAY MEADOW BILLYS DAN	562993*	9302	17	1	21	1.00	10742	466	235	10736	489	+20	-3	21	22	83.1	9-71
BAY MEADOW BILLYS DON	552573*	9113	10	21	35	1.11	10963	515	25	10611	500	+250	+11	58	13	84.2	9-71
BAY MEADOW BILLYS DUCE	569405*	3505	11	18	29	1.03	10685	487	22	10801	501	-9	-4	56	15	82.5	9-71
BAY MEADOW CEDARS OFFICER	572114*		6	1	16	1.00	8946	447	149	9896	473	-187	-4	20			9-71
BAY MEADOW DAISYS DAYLO	570573*		6	2	19	1.42	12736	591	31	11827	524	+329	+22	30	29	84.6	9-71
BAY MEADOW HANKS COUNT	564966*		15	5	24	1.50	11507	472	59	12174	530	-156	-17	36	21	83.0	9-71
BAY MEADOW ST HANK	554773*	3575	18	20	48	1.67	11356	510	64	11165	497	+182	+10	56	26	84.6	9-71
BAYVILLE BELLWETHER	532224*			5	11	3.09	8661	431	18	8378	406	+47	+7	34	1	87.5	9-71
BAYVILLE BRILLIANT MAGIC	571689*	2313	13	23	38	1.00	10304	491	17	10468	487	-61	+4	62	14	82.7	9-71
BAYVILLE DANGRA	569943*		22	1	19	1.21	9645	464	133	10393	485	-149	-3	22			9-71
BAYVILLE DUKE OF FASHION	565913*		23	1	14	1.64	9843	437	19	10529	479	-136	-8	22	5	82.3	9-71
BAYVILLE DUKE OF MARS	565914*		8	5	13	1.31	9437	458	117	10042	477	-175	-4	30	3	79.8	9-71
BEARS BRANCH JANICES DUKE	537467*		14	1	19	3.58	7832	353	3	8683	398	-268	-13	28			9-71
BEAVER CREEK FEARLESS ADONIS	534783*		0	2	13	3.15	6471	309	29	7235	342	-285	-11	28	1	85.0	9-71
BECKER FARMS CUPID	509680	8701		8	14	2.14	10415	482	11	10322	485	+61	0	43	15	81.4	9-71
BEETCHENOW FARMS CLARAS FAME	566351*		8	3	13	1.31	10708	496	25	11414	555	-159	-13	29	7	81.4	9-71
BELLE TERRE SETH CHERUB	568138*		0	3	13	1.46	9798	494	32	9246	440	+146	+15	30	5	82.6	9-71
BELLE VISTA NANCES ROYAL	569009*		20	2	11	1.36	13328	638	8	11359	566	+465	+18	22	10	82.5	9-71
BEN VENUE BUTTERFLYS PRINCE	567540*		25	1	12	1.25	8424	383	11	9461	404	-212	-4	20	2	77.8	9-71
BEN VENUE GIRLIES PABLO	547788*		14	4	23	3.09	8793	420	43	8877	404	-81	+5	46	7	83.2	9-71
BEN VENUE MARCIAS PABLO	547718*			5	10	3.00	9563	463	27	9258	433	+92	+10	37	3	84.7	9-71
BENIGN FAME BERNICES MAJOR	562452*		7	1	29	1.86	9308	414	106	9435	420	-42	-1	26	9	81.5	9-71
BERNELL DISPATCH	570199*		45	1	11	1.00	10281	453	13	10611	488	-45	-5	18			9-71
BERRYHEDGES PRINCE	505191*		0	1	27	4.63	7925	381	17	7889	379	-46	-1	30			9-71
BIRCH KNOLL KIMBER MARLO	549393*		31	1	16	2.81	6977	327	21	7693	365	-232	-11	25			9-71
BLAKEFORD GOVERNORS NAVIGATOR	568781*		29	3	19	1.05	8324	381	43	9362	457	-256	-17	24	15	80.8	9-71
BLAKEFORD GOVERNORS VALOR	564346*		45	6	35	1.54	9605	453	13	10061	482	-178	-10	41	16	81.1	9-71
BLAKEFORD LIBBYS BRILLIANT	571509*		35	8	21	1.05	9112	432	39	10810	496	-616	-22	39	18	83.3	9-71
BLUE CLAYS FAME JUSTICE	565176*		17	2	11	1.55	10912	502	19	11373	503	-81	+1	27			9-71
BLUFF VIEW SAMSON	528503*		0	3	15	2.20	5732	259	7	7110	317	-522	-22	32			9-71
BOEUF VALLEYS NANCE DUD	571643*		9	2	11	1.00	8225	394	21	8624	407	-103	-3	20	1	85.5	9-71
BONITAS NOBLE WARRIOR	535417*		18	2	11	3.18	5937	277	10	6838	317	-313	-13	26			9-71
BOULDER BRIDGE ARCHITECT	438179	4104		16	18	1.61	9204	444	8	8994	427	+63	+7	50	5	79.5	9-71
BOULDER BRIDGE PRIZE	435547	4104		28	42	2.05	8266	411	9	8534	405	-271	+1	69	24	82.1	9-71
BRAE BONNIE FAMES COLONEL	559965*		38	1	15	2.20	6839	323	11	7637	361	-240	-10	24			9-71

BROCKWELL C F FORMAN	499163*			11	25	2.20	9359	442	15	9449	450	-68	-4	54	43	81.8	9-71
BROCKWELL FLASH ALCATRAZ	565704*		16	2	24	1.46	11062	526	28	11689	561	-109	-5	25	21	83.5	9-71
BROWNIES FARMS BELMONT	550821*		14	7	13	2.85	11030	517	18	11343	531	-68	-2	43	13	81.9	9-71
BROWNIES FARMS OLYMPIAN	567635		8	1	12	1.00	12190	571	28	11877	557	+96	+5	19	12	81.8	9-71
BROWNIES FARMS OPAL DAIRYMAN	567636*		24	1	17	1.35	9947	519	18	9868	511	+18	+3	22	15	84.0	9-71
BURKEVILLE HI BILLS COMET	516629*			2	29	3.97	6803	331	46	7264	341	-272	-7	38			9-71
BYE GEORGE BARNARD	562327*		18	3	11	1.09	11436	492	78	10929	473	+138	+5	22	1	77.0	9-71
CAR DALES VALOR ACE	572488*	3521	10	1	10	1.00	12618	639	22	11464	564	+233	+15	18	8	84.6	9-71
CASTLE BROOK FORTUNE MORRIS	553224*	9111	10	8	16	1.94	9167	422	25	8469	400	+246	+7	44	10	84.0	9-71
CASTLE BROOK FORTUNES MAJESTY	558360*		33	1	10	1.50	6506	294	49	7511	338	-244	-10	20	10	80.1	9-71
CASTLE BROOK LEADERS LAD	558361*		43	1	11	1.36	9408	462	36	10095	482	-129	-2	20	9	82.3	9-71
CEDARBROOK POLLYS EMORY	568345*	2110	13	54	122	1.39	10805	493	31	10589	489	+238	+6	82	71	84.4	9-71
CEDARBROOK POLLYS NANCE	566122*	3505	5	5	22	1.59	12364	551	33	10846	504	+535	+17	33	22	83.9	9-71
CHEDCO BONANZAS KING	560835*	2309	14	199	641	1.67	9985	463	22	9802	458	+170	+5	94	205	83.8	9-71
CHEDCO HOLLYHOCKS NUGGET	564458*		18	2	14	1.57	9289	444	58	9865	480	-135	-7	24	1	85.0	9-71
CHEDCO JANETS COMMANDER	566430*		20	2	10	1.10	9029	450	11	10293	494	-242	-7	20			9-71
CHEDCO NUGGETS HARVESTER	567704*		30	1	12	1.25	9931	500	60	9749	477	+34	+5	20			9-71
CIRCLE DRIVES P DESIGNER	526735		0	2	13	1.15	7573	357	10	7524	370	-48	-5	27			9-71
CLADRE MONOPOLYS QUOTIENT	432372*			2	25	1.64	7922	421	9	8419	419	-165	0	26	38	80.5	9-71
CLEAR SPRINGS BUTTERFAT CHUM	557688*		8	13	27	2.07	10716	492	21	10283	474	+235	+10	49	14	84.5	9-71
CLEAR SPRINGS LEADERS SUN	523698*		14	5	34	3.29	7527	346	23	7566	353	-98	-5	37	8	81.2	9-71
CLEVERLANDS COMMANDS DOMINANT	571229*		7	1	15	1.00	14345	562	125	13809	570	+184	+1	20	20	82.4	9-71
CLEVERLANDS DORIAN	562635*		20	2	26	1.77	12002	503	114	13066	551	-195	-9	27	24	81.4	9-71
CLEVERLANDS GENERAL ELDORADO	552896*	3575	15	49	133	1.46	12017	545	40	10941	498	+908	+39	77	60	81.4	9-71
CLEVERLANDS NANCES ENTERPRISE	570686*		18	1	11	1.18	14629	573	125	13870	571	+222	+3	19	14	81.8	9-71
CLIMAXS SELECTS OLIVER	534677*			1	10	2.00	7106	362	39	8354	423	-300	-13	22			9-71
CLOVER OVERS MONA SENTINEL	570037*		32	1	19	1.05	8254	366	31	8731	389	-122	-5	21			9-71
CLOVER OVERS TOPCO INGO	562838*		36	2	34	1.88	8511	364	22	8544	396	-44	-9	28	1	78.5	9-71
COBBLE CREEK BUNNYS COMMET	555262*		0	3	11	3.55	8553	456	8	9198	463	-208	-1	30	9	81.7	9-71
COBBLE CREEK LADDIES BUD	522985*		0	1	10	2.10	8307	441	4	8085	408	+11	+6	22			9-71
COLBYS MR GERALDINE	525464*		0	2	14	3.29	10733	521	15	9797	464	+257	+16	28			9-71
COLDSPRINGS DEPUTYS PRINCE	570930*		0	2	10	1.10	11739	568	8	10415	497	+277	+15	20	1	86.0	9-71
CONOVERS ANITA JERICHO	492453*	3504	13	10	15	2.80	7655	347	15	8174	380	-327	-18	48	2	73.8	9-71
CONOVERS PATRON WILLIE	567713*		0	1	10	1.30	9841	476	83	9266	450	+99	+5	19			9-71
CRESCENT MAPLES BARON	530464*		17	1	16	2.88	9534	423	5	9607	422	-24	0	26			9-71
CRONINS HOLLIREX	539923*		10	1	12	3.58	9880	436	21	9693	451	+43	-3	25	10	82.5	9-71
CROSS ARROWS L MARSHALL	549170*		40	5	12	2.17	8683	386	34	8952	404	-121	-7	34	4	81.1	9-71
CROWN STONE CHIEFS QUINTUS	568702*		0	1	11	1.18	9218	496	24	7981	400	+201	+17	19			9-71
CRUM ELBOW DORMAN	569487*		14	1	17	1.59	7551	374	13	8340	395	-217	-5	23	1	86.5	9-71
DANA MEADS LIVELY KING	566714*		38	6	11	1.18	10836	517	19	9889	469	+320	+17	34	5	82.7	9-71
DEEP LAKE FLASHS HANDSOME	571395*		5	5	20	1.35	10346	495	113	10168	473	+64	+7	30	1	81.5	9-71
DEERPATH EMORYS BILL	563578*		38	1	10	2.10	9710	438	31	10519	503	-157	-12	21	2	81.8	9-71
DEERPATH MAJESTYS POPGUN	568988*		17	1	19	1.47	11438	517	22	10179	488	+299	+7	23			9-71
DELPHI DELL HIS DELL	531124*			1	15	2.13	10417	480	16	11178	508	-147	-4	24			9-71
DEWAN FARMS NE EBBTIDE	565358*	2309	21	15	16	1.69	10109	497	20	9304	444	+365	+25	49	3	86.2	9-71
DINSMORE JOLLY JAY	563105*			2	26	1.96	7003	304	170	7524	323	-240	-9	32			9-71
DITMARSIAS TRANSFER PILOT	542679*	4302	0	6	16	3.25	10836	517	12	10851	516	+39	+3	45	8	82.6	9-71
DIVERSIFIED BUSTER	568764*		7	4	15	1.87	12354	520	55	11518	509	+293	+5	29	12	82.0	9-71
DONDOR HALS BUTTERFAT COUNT	567653*		38	1	10	1.40	10717	490	19	11185	532	-64	-6	20	6	82.5	9-71
DONNA MARIE ALEXANDER	510893*			4	10	3.00	8656	451	35	9330	458	-233	-1	32	2	82.5	9-71
DORELLA NANCES JUDGE	570319*		20	2	11	1.00	11611	536	57	11205	527	+126	+4	23	3	80.7	9-71
DORELLA SENORS PATRICIAN	562465*		50	1	12	1.42	10308	493	89	11981	552	-296	-9	20	2	81.5	9-71
DORELLA VICTORYS SEQUOIA	559588*		0	2	10	1.90	12272	557	70	11974	558	+138	+3	27	8	82.4	9-71
DOT MAR TONY KING	527728*		25	2	13	2.00	8009	384	9	8834	416	-276	-10	30			9-71
DOUGLASTON K DONNAS TRANSFER	548869*		10	2	21	2.19	10712	538	45	10844	525	-7	+5	27	7	84.3	9-71
DUGETH LENORES LODESTAR	570669*		20	2	10	1.20	8028	394	51	10854	485	-557	-17	21	2	83.8	9-71
DULUTH B YOGA	562992	4101	21	50	100	1.56	9397	451	11	9924	468	-418	-12	81	17	82.1	9-71
DULUTH F PRIZE	565939	4101	6	14	20	1.45	10297	480	13	9822	462	+238	+9	50			9-71
DULUTH F YODELER	562504	4101	24	32	69	1.30	8939	431	13	9620	449	-497	-12	71	16	82.6	9-71
DULUTH S YUKON	562503	4101	11	25	40	1.50	9971	480	12	9765	460	+131	+13	66	3	83.7	9-71
DUMAR FARM R VS LEADER	570269*		4	1	24	1.38	8280	350	69	8444	363	-70	-4	24	20	81.1	9-71
DUMAR FARM VERNS LEADER	567495*	2309	12	7	25	1.64	10358	510	14	9918	485	+182	+11	41	1	87.0	9-71
DUNWALKE N K FINANCIER	476113*		17	3	35	3.00	9350	428	21	9602	448	-110	-7	40	48	81.1	9-71
DUTCH MILL NANCES VALCON	568530		10	1	10	1.00	10349	487	7	9457	434	+151	+9	18			9-71
EBER LEA FARMS FLASH	566471*		12	1	19	1.26	7578	367	12	8922	400	-313	-7	22	11	82.5	9-71
EBER LEA FARMS PRINCE	546422*	3303	22	76	208	1.46	10265	515	19	10761	508	-334	+10	83	141	84.0	9-71
EBER LEA FARMS WINSTON	569288*	6102	15	14	22	1.18	10970	515	13	10490	498	+277	+11	51	5	82.4	9-71
EDISTO FARMS G C BLUE	556023*		13	1	22	2.00	8576	390	18	8670	396	-52	-2	25			9-71
EDISTO FARMS J BUTCH	571610		7	2	18	1.00	10577	470	21	10759	489	-25	-4	29			9-71
EDISTO FARMS MO BRITON	559875*			8	10	1.00	8811	404	28	10625	487	-554	-25	32			9-71
ELK MANOR DIANTHUS	570231*		9	3	11	1.55	8459	387	40	8799	420	-118	-9	27	8	78.6	9-71
ELK MEADOW OLIVES ENTERPRISE	565631*		17	2	10	1.50	12009	562	37	11115	514	+225	+12	22			9-71
ELLCONN SUPREME MARK	564975*		9	1	14	1.71	10080	478	8	9898	466	+42	+3	22			9-71
ELMFORD MR MINNIE	566017*		38	1	14	1.57	9133	451	18	9465	460	-79	-1	22			9-71
ELMWOOD ALBAN	530911*		0	1	15	2.27	8356	418	5	8906	424	-154	-1	24			9-71
ELMWOOD BEAS VALOR	566966		30	2	20	1.35	9315	438	6	10628	485	-326	-11	27	3	76.7	9-71
ELMWOOD FARMS CHIPS PRINCE	463153*	3575	10	194	347	2.84	10395	476	50	9498	443	+810	+30	94	49	83.6	9-71
ELMWOOD FAYELLAS VALOR	566961*		44	1	18	1.22	8082	386	12	8232	379	-65	0	21			9-71
ELMWOOD HARRIETTAS VALOR	568099*		12	5	17	1.53	10426	476	9	10071	463	+127	+5	33	17	82.9	9-71
ELMWOOD RUTHS KING	549075			1	13	2.46	9125	431	6	10270	471	-265	-8	24			9-71
ELSVIEW FARMS NANCES JED	571890*		10	1	10	1.00	13454	588	19	13591	617	+42	-1	18	3	86.0	9-71
EMROY RINGMASTER	571359*		6	1	18	1.00	12404	583	139	11474	529	+223	+13	20	15	81.7	9-71
ENGLAND FARMS N BOOSTER	567070*		0	1	10	1.80	10388	505	13	9906	490	+102	+4	21			9-71

ERL TERRE MO BEE DICK	560111		50	1	10	2.20	8428	401	14	7970	356	+59	+8	22	1	83.5	9-71
FAIRLAWN H EASTERN KING	297107*			22	28	2.46	9875	481	24	9952	478	-40	+3	63	46	85.8	9-71
FAIRLAWN MURIELS VALOR	543818*	2110	15	189	432	2.73	10523	467	19	9976	468	+536	0	95	179	83.4	9-71
FAR WEST DARIMAKER	571267*	9113	27	15	22	1.00	10053	467	21	10900	508	-365	-17	50	13	84.3	9-71
FEURA MO LUCKY	565142*	6102	5	13	23	1.70	9718	456	17	9629	443	+37	+6	54	13	81.2	9-71
FEURA MURIEL LEADER	568169*	2313	13	15	31	1.35	9887	461	66	9437	440	+231	+11	56	13	82.8	9-71
FISHER FARM ROYAL TOMMY	540002*		18	1	13	3.62	9320	490	12	9882	474	-138	+4	25			9-71
FLINCO FARMS AVBS KING BEE	495743*			2	35	3.89	6393	290	20	6337	292	-92	-5	32	7	82.4	9-71
FLYING HORSE G R HOLLIST	526827*		71	4	11	1.09	6808	308	28	6611	291	-37	0	30			9-71
FLYING HORSE HARMONY LEADER	520681		0	1	10	3.10	7946	362	7	8963	412	-258	-12	24			9-71
FLYING HORSE MASTERS DON	359246*	9305		23	42	2.60	10744	524	17	10601	495	+147	+22	67	53	82.9	9-71
FRANCHESTER B BFT CECIL	568244*	3102	9	3	13	1.62	9339	477	53	9883	471	-149	+2	28	3	84.7	9-71
FRANCHESTER CECILIAS BONANZA	550942*	6102	15	394	1542	2.31	10065	460	36	9588	444	+442	+15	98	537	83.2	9-71
FRANCHESTER CECILIAS MODEL	550943*	3521	17	77	221	1.97	9804	477	20	9839	461	-29	+15	90	47	82.1	9-71
FRANCHESTER CELESTES BONANZA	557395*		25	1	12	2.42	10121	479	61	9827	476	+69	+1	24	5	84.4	9-71
FRANCHESTER HANDY MILKMAKER	392949*	3101		32	67	2.79	8602	401	21	8865	406	-269	-6	75	31	81.3	9-71
GAYOSO VIEW FAME SHERIFF	549236*		11	3	15	2.13	8716	380	14	8037	362	+148	+3	30			9-71
GAYOSO VIEW FAMES FLASH	572155	7201	19	1	37	1.00	10724	478	554	10621	449	+41	+6	23	6	82.4	9-71
GAYOSO VIEW FAMES FOREMOST	558793*	3303	9	13	55	2.65	11540	549	22	10823	516	+441	+21	54	41	84.5	9-71
GAYOSO VIEW FAMES HARDWICK	538859*			1	14	1.50	10452	476	17	9274	417	+241	+12	22			9-71
GAYOSO VIEW GOLDEN FAME	553905*	3303	17	201	357	1.74	9769	450	26	10091	464	-277	-11	94	100	81.9	9-71
GAYOSO VIEW J V ANDY	563348*		11	5	11	2.00	9185	436	41	8870	418	+67	+4	31	1	85.5	9-71
GAYOSO VIEW TOP COMMAND	549235*	3303	12	815	2290	2.38	10674	470	20	10004	468	+680	+3	99	926	83.7	9-71
GAYOSO VIEWS FAMES STAR	546145*		0	3	14	3.00	8219	359	31	7983	354	+15	0	29	3	82.7	9-71
GEURKINKS FAMES RASTUS	558920*		6	3	20	2.65	7591	334	26	8144	351	-216	-7	30	7	83.6	9-71
GIPPY NANCE DANDY	565821*		0	2	29	1.62	11721	532	50	11761	541	+42	0	27	12	81.8	9-71
GIPPY NANCE SAMARITAN	568338*		14	1	10	1.60	10557	457	75	10471	465	+31	0	21	1	82.0	9-71
GIPPY PRINCE LADDIE	390615			1	21	2.14	9012	395	2	8690	381	+52	+2	25			9-71
GOLDEN ACRES FAMOUS	563136*		18	1	12	2.42	9227	396	14	9780	430	-132	-8	24			9-71
GOLDEN ACRES ZENITH ANDY	571884		11	1	10	1.20	11862	565	35	10887	521	+201	+9	19			9-71
GOLDEN DEW MADGES MILLARD	569377*		28	3	18	1.11	8258	354	27	7947	343	+37	0	30	14	81.3	9-71
GOLDEN FAME LEADER	570771*		19	1	16	1.06	7924	410	13	8477	428	-139	-3	20			9-71
GOLDEN GRANGE MAGIC ANDY	551723*		22	1	10	3.50	9359	453	16	9937	495	-133	-8	24			9-71
GOLDEN HARVEST WYN LINUS	570452*		33	4	12	1.00	9668	475	52	10313	505	-143	-5	24	7	83.4	9-71
GOLDEN PALACE RAY	561340*		20	7	12	1.83	10177	474	29	10684	480	-160	0	38	5	82.6	9-71
GOLDEN PLAINS DANNY BOY	532206*		50	2	10	1.50	9360	396	11	8239	361	+202	+5	21			9-71
GOLDEN TERRA LAURETT LANCE	567213*		20	1	15	1.00	10704	480	213	10610	488	+34	0	20	14	83.4	9-71
GOLDKIST ROYAL CHIEF	480643*	9301		6	16	2.31	10693	550	21	10816	534	-9	+10	41	12	82.4	9-71
GOLDWOOD NAVIGATORS IKE	490972			1	21	1.86	7387	349	19	7477	354	-77	-3	24			9-71
GOVES TOP COMMANDER	567469*		45	1	11	1.73	9547	386	14	8922	396	+113	-2	21			9-71
GRAIN MEADOW D FORTUNE	566944*	9316	11	5	70	1.36	11744	513	53	11080	502	+257	+5	33	58	83.8	9-71
GRAIN MEADOW D KING	567518*		8	4	17	1.59	10192	466	17	9711	443	+131	+6	28	19	83.9	9-71
GRAIN MEADOW D REX	567855*		45	1	18	1.22	9420	422	20	9245	414	+25	+1	22	13	84.4	9-71
GRAIN MEADOW V VALOR	563138*		18	5	12	2.25	10396	474	22	9885	455	+176	+6	34	9	83.6	9-71
GRASSLAND HOLLY MARVIN	568431*		25	1	12	1.17	11587	510	26	11668	546	+20	-4	19	8	83.8	9-71
GRAY HAVEN VALORS PAL	527813*			1	14	3.86	9344	435	14	8717	404	+132	+7	26	1	87.0	9-71
GRAYCE FARMS FOREMOSTS JESTER	559484*	3575	9	8	35	2.20	11298	496	16	9628	438	+708	+24	43	26	83.2	9-71
GRAYCE FARMS FOREMOSTS VICTOR	539090*		0	2	16	4.00	9893	445	8	9382	473	+135	-7	29			9-71
GRAYSMARSH FAMOUS	569891*		21	2	19	1.47	10058	440	26	10202	443	-25	0	25	12	80.8	9-71
GREAT HILLS IVANHOE	570523*		9	1	11	1.18	13071	607	11	13069	607	+62	+3	19			9-71
GREEN NEEDLES B DANCER	569849*		22	2	10	1.10	10194	448	18	10894	500	-128	-9	22	6	82.4	9-71
GUERNSEY GROVE FAMES ROYAL	557511*		33	3	13	1.54	9769	418	58	10062	437	-66	-4	25	4	81.5	9-71
GUERNSEY LAND BELLES ONWARD	557348*	6102	11	40	131	1.96	10284	489	22	9738	460	+422	+23	79	40	82.4	9-71
GUERNSEY LAND PHARAOHS PHARAOH	546559*	2110	25	48	68	2.44	10835	485	17	10120	471	+593	+12	80	23	83.1	9-71
GWYNLLAN HONORABLE	570349*		17	7	10	1.10	9523	424	17	8955	424	+152	0	32	5	79.8	9-71
HANOVER HILL FAME SUCCESS	558237*	3303	20	21	43	1.60	11103	485	16	10166	479	+575	+5	59	30	85.1	9-71
HANOVER HILL H STINGER	565125*		19	1	28	1.54	10223	506	30	10934	524	-147	-2	25			9-71
HAPPY HOLLOW BONANZA PREMIER	566059*		26	1	37	1.51	9366	444	11	9597	443	-63	0	25	27	83.9	9-71
HARGOODS MAJESTY PERRY	546865*		0	1	19	5.53	10844	552	31	10669	530	+76	+9	29			9-71
HAUGHS SHINER	553848*			1	10	1.10	9554	435	7	8514	391	+165	+7	18			9-71
HENSLEE FARMS GALAHADS ALERT	470530*	6302		6	12	3.08	7974	360	21	8410	388	-212	-12	37	13	82.0	9-71
HENSLEE FARMS VIA O ROMAN	544684*		29	5	21	2.24	8713	392	27	8775	398	-65	-4	39			9-71
HEWESHURST BONANZA	552173*		10	2	18	2.94	9140	461	14	9233	434	-41	+7	28	1	78.0	9-71
HEYWES COMMANDS KEN	565326*		0	1	20	1.10	9958	460	45	10257	465	-54	0	21			9-71
HIGH MEADOWS CHARMER	558495*	9111	14	2	21	2.43	11355	547	14	10553	515	+259	+11	30	18	86.6	9-71
HIGH MEADOWS CONQUEROR	568723*	3102	14	122	240	1.15	10200	466	23	10154	471	+71	-2	90	98	83.1	9-71
HILDIEMAID FLASHS FAME B	571506*	6102	44	8	10	1.00	10514	476	10	10260	475	+95	+1	32			9-71
HILLCREST ADAS ALADIN	571679*	2309	18	17	22	1.00	9833	430	12	9201	434	+290	-2	51	3	80.7	9-71
HILLCREST ETHELS ADAM	565956*		44	4	17	1.24	11151	490	11	11187	516	+29	-5	29	7	84.3	9-71
HILLSPRIDE CHAMPIONS MASTER	558260*		5	1	23	1.78	7037	308	13	8164	367	-321	-16	25	26	80.5	9-71
HILLTOP FARMS J V FREDDIE	568335*		20	2	15	1.33	9274	438	25	9272	427	-12	+2	24			9-71
HO ETTES FAME MR GREAT	569223*		21	6	22	1.09	11054	518	12	9912	474	+459	+18	40	12	84.6	9-71
HOLLANDS LOYAL MICKY	521685*		0	1	16	5.81	9156	398	10	8012	377	+267	+4	28			9-71
HOLLIKNOLL BONDS COLONEL	544406*		0	3	18	4.39	10453	521	20	9618	481	+259	+14	32	1	90.0	9-71
HOLLIKNOLL MAXIM	567326*		27	9	13	1.31	9330	465	27	9634	461	-118	+2	37	7	82.9	9-71
HOMINY HILL ACME	550014*	3521	20	52	140	1.79	11566	529	16	11059	522	+493	+11	78	64	83.5	9-71
HOMINY HILL ANTOINE	566160*		0	3	24	1.63	11130	525	16	10856	506	+142	+9	38			9-71
HOMINY HILL ASTOR	568866*	9111	19	10	19	1.21	9001	434	12	9598	454	-275	-8	45	9	82.4	9-71
HOMINY HILL DELITE	560240*		4	4	26	2.08	13443	635	27	12407	602	+433	+16	34	25	84.7	9-71
HOMINY HILL PROMISE	562133*		0	1	17	1.71	9774	459	11	8142	375	+341	+18	23	17	81.9	9-71
HOMINY HILL SONNY	509308*			17	27	2.48	9830	451	30	9422	435	+210	+8	57	38	82.8	9-71
HOUSLEYS B BONUS	566929*		11	3	35	1.83	9298	420	31	9423	429	-58	-3	36	22	82.8	9-71
HOUSLEYS CHIEF LANCER	564503*		0	2	20	2.10	9208	425	19	9210	423	-19	0	31			9-71

HOUSLEYS J BOBO	566927*		17	2	14	1.57	8163	370	47	9344	418	-312	-12	26	1	82.5	9-71
HOUSLEYS J CHAMPION	558947*	3575	5	5	28	2.29	13828	621	52	10538	474	+1129	+50	34	41	85.9	9-71
HUFFS HILL STAR SUPREME	554989*		17	1	16	2.00	8916	420	18	8894	425	-16	-1	24			9-71
IDEALS LADYS BEACON	520329*		0	1	22	3.82	7624	329	3	7805	368	-110	-13	29			9-71
IDEALS RAMBLER	562010*		6	2	17	2.94	9695	477	39	9593	466	+28	+4	36	6	82.3	9-71
IDEALS STANLEY	567466*		31	1	16	1.00	8372	399	14	8614	407	-71	-2	20			9-71
INDIAN CREEK BUTTERFINGER	526140*		0	1	10	5.20	7680	341	7	7235	348	+46	-3	25			9-71
JOY HILL C VICEROY	562258*		0	5	23	2.00	7926	393	9	9307	432	-536	-14	38	4	83.9	9-71
KADOCKADEE ROSE SUPREME	564153*		0	1	13	2.08	8548	377	24	9005	404	-123	-6	23	1	91.0	9-71
KAYMO B SONNIE	544572*		29	2	18	2.67	7801	361	11	7504	350	+17	0	27			9-71
KEDORIAS NANCE KING	569266*		10	1	11	1.36	8372	387	14	8312	378	-17	0	20	10	80.4	9-71
KELLOGG JEFF	569182*		75	5	11	1.00	11623	538	44	11885	552	-15	0	28	7	83.1	9-71
KERR HILL NANCES LANGMORE	569910*		10	4	10	1.10	8586	371	37	9042	386	-128	-4	24	4	84.1	9-71
KINGENDALE CHAMPS COLONEL	534849*			2	13	2.00	9341	417	6	9335	425	-10	-2	25			9-71
KLEINPETER FARMS A NOMAD	554770*		15	1	30	2.13	8458	378	13	8468	380	-38	-2	27			9-71
KLEINPETER FARMS W BOND	563193*		7	2	22	1.55	8724	387	17	9150	415	-124	-7	25			9-71
KLEINPETER FARMS W CHARMER	568545*		11	1	10	1.10	9550	421	51	9671	427	-24	-1	18	1	83.0	9-71
KLONDIKE NANCES ROYAL	565272*		13	6	17	1.76	9645	439	25	10540	486	-282	-14	34	10	81.8	9-71
KLONDIKE RAIDERS CRESCENT	440899*			8	13	2.62	8350	389	17	8307	387	-44	-1	42	15	79.4	9-71
KNOWLDEN GOLDEN BOY	564220*		0	1	11	2.45	8590	403	7	8116	381	+70	+3	23			9-71
KUHTZDALE GRAND LAD	545132*			3	16	2.19	8254	390	16	9272	427	-335	-11	31			9-71
KUHTZDALE MISTER CHIPS	557787*			2	18	1.28	11993	573	13	12298	594	-17	-1	31	16	82.6	9-71
LAKE LOUISE PATSYS PRINCE	549336*	9113	13	76	195	2.09	11211	527	16	10926	509	+350	+21	89	87	83.5	9-71
LAKEWOOD PARAMOUNT	525044*	7101		6	10	2.50	7095	344	12	8358	376	-511	-13	36	1	82.5	9-71
LANCES KING BILLY	557737*	3505	0	2	16	2.44	13928	619	20	11444	535	+709	+25	27	11	82.8	9-71
LAND OF LIVING BEN HUR	553480*		10	11	37	1.30	10453	504	10	10560	499	-15	+4	47	45	82.5	9-71
LANGWATER ALPINE KING	532192*		13	3	31	2.84	8710	403	14	9111	442	-173	-14	37	7	80.1	9-71
LANGWATER FORTUNATE	542789*		4	1	36	2.94	9217	428	12	9037	432	+30	-1	30	26	79.7	9-71
LANGWATER WINDEMERE	502842*			1	29	3.17	8322	382	10	8826	409	-172	-8	29	7	81.0	9-71
LAPO RECS MONTERAY	542442*			1	16	2.25	7292	327	4	8640	396	-360	-17	25			9-71
LAUXMONT B MAJOR	566233*		11	1	10	1.90	10008	470	31	10785	497	-143	-4	21			9-71
LAUXMONT CENTURION	548954*		19	5	40	2.53	8433	383	16	8630	395	-100	-5	32	21	81.0	9-71
LAUXMONT DRACONA	568280		27	1	11	1.27	10028	456	18	8896	412	+203	+8	20			9-71
LAUXMONT GOLDFINGER	570658*		27	3	11	1.00	7720	365	25	8932	431	-348	-17	27			9-71
LAUXMONT HALCON	564363*		4	1	29	1.69	10760	487	11	10470	475	+90	+4	25	27	81.3	9-71
LAUXMONT PARADE	551566*		42	2	12	1.75	8915	421	12	9894	446	-223	-5	23			9-71
LAUXMONT PROSPERO	567460*		16	1	25	1.36	9897	468	37	10437	509	-111	-7	23			9-71
LAUXMONT SAMPSON	549687*		90	6	14	1.50	8888	414	26	9324	444	-147	-8	30	2	85.3	9-71
LAWLER P N AMANDAS BONANZA	556572*		42	1	12	1.42	7536	362	8	8138	377	-156	-4	20			9-71
LEAFY LANE HI CHIEFTAN	551541*		50	5	21	2.29	9244	457	23	10107	497	-271	-11	33	19	81.6	9-71
LESLIE R ADJUTANT	548499*		14	1	34	2.38	7277	341	22	7738	345	-185	-3	28			9-71
LINDEANS TINA FAVOR	567749*	9113	38	31	54	1.17	10578	478	20	10727	503	-41	-13	71	20	81.6	9-71
LISETER BRILLIANT BLAZER	561643*		58	5	12	1.33	9187	419	19	10230	464	-329	-14	33	9	83.4	9-71
LISETER SULTAN	550866*		20	17	374	1.88	10399	440	470	11287	481	-248	-12	34	166	82.5	9-71
LOCKSHORE K FORESQUIRE	560183*	3505	20	17	55	1.65	11526	557	38	11552	543	+68	+11	46	45	85.0	9-71
LONE OAK HORNET	553697*		67	4	10	1.30	8745	394	10	9743	452	-285	-16	28			9-71
LYNDALE BUTTERFAT BEAUTY	561635*		17	1	17	1.76	11146	512	53	11483	529	-39	-1	23	10	79.8	9-71
LYRENE MAESTROS MAJESTY	567842*		0	4	12	1.92	11477	590	16	11967	577	-92	+8	34	13	84.3	9-71
LYRENE MAJORS NED	539435*		25	2	10	3.80	8628	424	9	8304	402	+45	+4	26			9-71
LYRENE MAY ROSE PRINCE	553667*	6102	15	284	878	1.13	11066	529	25	10598	499	+521	+33	96	492	84.6	9-71
LYRENE MIMIS PRINCE	572566*		7	2	14	1.00	9774	489	101	10131	479	-68	+3	21			9-71
LYRENE PRINCE DON	562683*	3303	27	4	17	1.59	12549	650	14	11964	589	+260	+24	33	13	86.0	9-71
LYRENE PRINCE STEADFAST	572050*		67	4	10	1.00	12262	578	31	13705	637	-283	-10	27	2	84.5	9-71
LYRENE PRINCE SUPERIOR	567848*		10	1	10	1.40	11562	550	14	12633	613	-152	-8	19	9	81.7	9-71
LYRENE REXS MARTIN	560028*		25	5	11	1.64	10446	499	22	10521	513	-1	-2	32	9	83.8	9-71
MAGNOLIA FLASH CORINTHIAN	546626*	3575	16	287	1201	1.33	10181	477	26	10036	462	+156	+15	94	286	82.4	9-71
MAIZELAND CENTURIONS CHIEF	565434*		21	2	25	1.36	11118	486	12	10455	466	+205	+6	28	6	81.8	9-71
MAIZELAND DORIANS DRIX	565435*		0	3	12	1.50	9330	414	22	9249	421	+6	-2	27	2	79.3	9-71
MALZ FARM V VIRGEL	555112*		14	5	11	2.55	8525	390	25	8781	411	-115	-7	32			9-71
MANATAWNA J G SUPREME	569490*		20	3	10	1.10	11242	538	15	11654	554	-49	0	22	7	83.6	9-71
MANATAWNA T PRINCE	569491*		13	9	10	1.20	11682	573	18	11578	564	+95	+7	34	7	83.5	9-71
MANOR BRILLIANT LEADER	572372*		15	2	20	1.00	10078	534	68	9781	488	+68	+12	23	20	83.7	9-71
MAPLE BROOKS LUCKY STRIKE	568079*		13	1	12	1.50	10856	465	16	10688	481	+53	-2	21	13	81.3	9-71
MAPLE LANE HEWESHURST PEERLESS	323287*			2	13	2.77	8925	440	9	9524	467	-159	-6	25	7	80.9	9-71
MAPLE LEAF ROCKY	552022*	3521	11	13	42	2.31	10490	483	14	10839	492	-130	-2	53	32	82.7	9-71
MAPLE ROW FORTUNES BULLETIN	569759*	7201	5	9	20	1.20	10513	473	69	9878	448	+267	+10	42	7	82.3	9-71
MAR LE ROY VIRAS COLUMBIAN	560755*		9	4	28	2.00	9924	424	14	9188	414	+208	+2	31	19	83.9	9-71
MARFRED LIDAS HERO	568555*		15	2	21	1.43	11041	478	19	11117	504	+13	-4	25			9-71
MARTIN FARMS PREFECTION	523189*		22	1	18	1.56	8267	415	62	9643	467	-320	-11	23			9-71
MAURANA F BTFT GENERAL	562499*		8	1	14	1.86	7663	347	7	7870	377	-92	-8	23	1	81.5	9-71
MAXVALES D M DARIMAN	572094*		0	1	12	1.00	11029	570	8	10411	522	+126	+10	19			9-71
MAXVALES FOREMOST JUMP	570058*		8	3	13	1.62	11843	558	32	9929	477	+498	+22	26	13	84.7	9-71
MAY RICH Q PREMIER	568541*		33	1	21	1.19	9800	464	12	9517	443	+55	+4	22	19	82.2	9-71
MAYFLOWERS FAMES TRANSFER	566308*		0	2	16	1.50	10803	505	56	9521	469	+295	+9	24	9	85.3	9-71
MAYNARD OF RED GATE FARM	559297*		27	13	17	2.53	9600	458	10	9398	454	+80	+2	50	2	82.5	9-71
MCCULLOUGHS HUGO NAPOLEON	568923*		23	1	13	1.15	10841	515	28	10690	492	+47	+5	20			9-71
MCDONALD FARMS B HONOUR	567860*	2110	14	33	38	1.11	10544	464	21	10421	481	+119	-8	65	10	85.4	9-71
MCDONALD FARMS LE ROYAL	482994*	3505		12	26	1.50	9187	434	7	9066	420	+22	+5	49	32	82.5	9-71
MCDONALD FARMS MISTER ZELL	529809*	3575	12	260	910	1.81	9980	461	146	10329	468	-257	-4	86	250	81.7	9-71
MCDONALD FARMS R L DIVIDEND	551885*	3102	6	49	75	1.48	10591	482	27	10590	492	+60	-4	78	60	84.5	9-71
MEDOVALE M P REX	551995			1	22	2.41	10017	458	3	10529	482	-116	-5	27			9-71
MELLDORO STAR KING	564022*		13	2	25	1.36	9852	478	19	10195	471	-75	+2	25	14	82.4	9-71
MELODY MOUND FASHION JESTER	553303*			1	14	3.21	8666	413	21	9142	420	-138	-2	26			9-71

MENDALE KINGS TROUPER	542065*		13	3	24	2.79	8966	463	19	10042	503	-310	-9	30				9-71
MENDALE SUPREMES MONARCH	552651*		5	1	23	3.30	10058	490	15	10054	477	+7	+4	28	10	80.5		9-71
MERI JONS MARSHALL ROMEO	568898*		11	1	19	1.05	10860	525	12	9948	489	+193	+8	21				9-71
MERIT PREM AGNICK	568789*		0	3	12	1.58	11578	526	16	11554	533	+53	0	27	7	84.5		9-71
MESSIXS PATRICK DE LA POLLY	542984*		9	4	11	3.64	9539	442	9	9944	479	-125	-10	32	4	83.0		9-71
MINELDA REWARD	570255*		0	1	10	1.20	8727	405	15	8529	392	+13	+1	19				9-71
MONARCHS SCHOLAR	570504*		27	1	22	1.14	9384	448	31	9456	471	-23	-4	22				9-71
MONARCHS VISCOUNT	568149*		38	1	12	1.08	8240	374	20	9324	438	-215	-11	19	6	82.5		9-71
MR MIKE OF PRIMROSE LANE	568938*		0	3	18	1.39	8807	406	14	8780	402	-21	0	29				9-71
MT ARARAT ETRUSCAN	566854*		17	1	10	1.20	9332	495	42	9152	443	+21	+9	19	9	82.4		9-71
MT ARARAT ROSE OSIRIS	521342*			1	13	3.23	7783	384	7	7947	385	-88	-1	25				9-71
MT EPHRAIM NOBLE KING	567436*		8	1	12	1.17	11755	535	39	10870	510	+192	+6	19	14	84.8		9-71
MULHOCAWAY BUTTERFAT HALYARD	561677*	2309	13	1	26	1.73	11471	542	33	10181	472	+333	+18	25	28	85.2		9-71
MULHOCAWAY BUTTERFAT HUGH	541865*		0	3	12	3.08	8658	420	34	8745	424	-63	-1	33	3	80.8		9-71
MULHOCAWAY BUTTERFAT MUSKETEER	568009*		35	2	18	1.28	8555	387	17	9428	437	-262	-14	29	14	80.2		9-71
MYERLEA BILLY ELEVATOR	575834*		20	1	10	1.00	8887	451	62	9260	446	-75	+1	18				9-71
NANCE SUPREME MIKE	571936*		10	1	10	1.00	8903	390	23	8888	419	-13	-5	18				9-71
NEPMINY	570420*		70	1	10	1.00	5942	299	29	6829	318	-209	-5	18				9-71
NESLEKCIM BILLYS MAJESTY	566236*		6	3	44	1.52	11541	522	56	11005	499	+190	+8	29	29	82.9		9-71
NEWELL FARMS NE NEPTUNE	568485*		0	1	10	1.10	9858	401	19	9653	456	+34	-9	18				9-71
NORGERTS BEA NANCE DIAMOND	562351*		0	1	25	1.56	9458	441	40	9143	444	+60	0	24	27	80.1		9-71
NORGERTS LEADER QUEBEC	564433*		10	2	10	1.30	7948	358	11	8490	390	-141	-7	21				9-71
NORGERTS NANCE ARISTOCRAT	567560*		23	1	22	1.50	10033	474	11	9786	463	+58	+3	24	11	80.5		9-71
NORGERTS NANCE BEA DUKE	567054*	3505	15	58	106	1.27	10336	488	15	10135	479	+191	+9	82	46	82.5		9-71
NORGERTS NANCE DIANTHA	568619		9	3	12	1.00	11836	516	61	9994	453	+474	+16	26				9-71
NORGERTS NANCE FORWARD	562021*	3303	14	262	630	1.40	10180	476	20	10032	462	+161	+14	96	148	82.7		9-71
NORGERTS NANCE PEDRO	562018*		7	1	18	2.00	8904	408	11	8703	405	+22	0	25	5	82.2		9-71
NORGERTS ROYAL BETTINO	539136*		4	2	28	3.18	8989	401	15	9187	430	-82	-9	32				9-71
NORGERTS ROYAL D SCOTSMAN	536610*	3521	15	101	455	1.82	10229	452	18	9998	469	+229	-13	93	101	82.4		9-71
NORGERTS ROYAL NANCE	533769*	3303	101	156	5009	1.96	10805	477	54	10309	477	+536	+2	99	2331	83.5		9-71
NORMANDY ELECTOR	536389*		6	14	24	3.96	9066	421	36	9079	418	-50	0	58	16	81.1		9-71
NORREN FARMS DISTINCTION	567912*		57	1	10	1.00	10726	470	22	10831	486	0	-1	18				9-71
NYALA MAJESTYS ACME	526294*	2110	17	243	871	2.36	10380	474	18	9989	470	+393	+5	96	196	82.2		9-71
OTTER MEADOW FAME	566423*			1	12	1.17	9885	473	20	10086	481	-33	0	19				9-71
OTTER MEADOW SHIEK	555098*		0	1	10	2.90	9821	449	31	10290	487	-97	-7	23				9-71
OWENS PLACE BFT MASTER	572924*		27	1	11	1.00	10394	489	18	8124	400	+382	+15	18				9-71
OWENS PLACE FLASHER	570554*		17	9	12	1.42	10771	500	11	10648	508	+79	0	39	9	83.3		9-71
PARK LAWN NANCE COMMANDO	568358*		60	2	10	1.10	9950	478	12	11383	545	-254	-11	20	2	84.3		9-71
PARKERS VALIANT GOMER	572272*		10	1	10	1.30	9047	454	19	10630	538	-286	-13	19				9-71
PASTURE HAVEN FINE IDEAL	558638*		7	5	17	1.24	9655	450	20	9306	436	+96	+4	33	3	81.8		9-71
PAWNEE MEADOWS MONARK	545155*		0	2	10	3.10	9016	450	26	9439	474	-137	-6	30	3	82.2		9-71
PINE RIDGE BRILLIANTS HAPPY	569777		40	2	11	1.27	10538	508	18	10689	534	-15	-3	25	3	82.0		9-71
PINE VISTA ACTORS PEERLESS	567449*		8	1	13	1.92	9956	502	44	9929	479	+9	+6	23	3	80.0		9-71
PINE VISTA REX	568659*	7201	18	45	117	1.03	9980	459	51	10258	474	-183	-9	78	31	82.4		9-71
PLEASANT HILLS FAMES VAN	557933*			1	15	1.73	8166	373	50	9130	418	-238	-10	23				9-71
PLEASANT VIEW RAY HERALD	520694*		0	2	10	2.90	8422	376	20	8603	381	-77	-2	26				9-71
PLEASANT VIEW WYNO	569098*		20	1	11	1.27	7421	331	11	7618	353	-80	-5	20				9-71
PLEGROSANT M M GALLANT	507068*			2	11	1.55	7873	355	11	9049	437	-335	-21	27	1	86.0		9-71
PLEGROSANT PRINCE LADDIE	421253*	3575		22	28	2.00	8662	427	11	8891	429	-197	-2	61	32	83.0		9-71
PLYMOUTH LANE ANDY	575238*		0	3	10	1.00	9602	502	15	10878	544	-287	-7	25	10	81.0		9-71
POLY FLASH INDEX	556234*	9316	2	11	49	1.57	11794	573	28	11732	553	+123	+15	49	45	84.9		9-71
POPPY TRISUPER DENNIS	568199		15	1	13	1.62	7953	373	6	8328	376	-113	-1	22				9-71
PRAIRIE BLOOM B SIGMA	565928*		7	2	19	1.95	10160	510	41	10189	482	+2	+8	26	1	82.5		9-71
PRE EMINENT GLORY BOY	529281*		0	5	19	2.74	9887	448	19	8813	413	+425	+13	44	2	84.0		9-71
PRE EMINENT JOLLY DISTINCTION	545506*		0	1	12	3.33	8550	403	7	9335	432	-213	-7	26				9-71
PRESTDALE F ARTIC	549335*	3521	10	39	85	1.82	10248	492	17	10024	471	+177	+16	73	50	83.7		9-71
PRESTDALE KINGS COUNT	554444			2	12	1.08	10425	498	10	10748	505	-47	0	21				9-71
PRICE BLACK KUBILEES MAESTRO	573318	3575	0	1	16	1.00	12136	540	564	10538	448	+332	+18	20	1	82.0		9-71
PRINCESSS PATRICK	567826*		25	1	10	1.30	8408	392	27	9982	468	-297	-13	19				9-71
PRISCILLAS PENSIVE BONANZA	560676*		0	1	17	1.76	6540	279	36	6562	287	-81	-5	23				9-71
QUAIL ROOST MISTY SUNSPOT	570371*		33	1	13	1.00	9833	471	60	10592	524	-129	-8	19	4	84.3		9-71
QUEENS KING OF EXCELSIOR	531871*		17	5	11	3.27	9099	448	18	9722	465	-235	-5	37	2	77.8		9-71
RADERS NANCES MASCOT	565512*		36	2	11	1.18	9121	449	12	9961	487	-173	-6	21				9-71
RAE MAR REXS ALVINE	566863			1	10	1.00	6811	314	12	8416	374	-308	-11	18				9-71
RAEMELTON FLASHS COMET	570799*	6102	24	41	74	1.05	9574	436	55	10048	459	-333	-16	74	25	79.4		9-71
RAEMELTON MYSAMBO	568133*		0	1	13	1.92	9947	520	14	10103	504	-29	+5	23				9-71
REALANE G V TOP COMMAND	564977*		33	2	10	1.60	9402	402	6	9361	420	0	-4	22	6	81.4		9-71
RED GATE FARM OTTIE	568584*		9	3	32	1.03	10239	485	11	9171	440	+285	+12	28				9-71
REED FARMS BILLY SENSATION	561435*		13	3	17	1.47	11279	518	47	10833	510	+162	+4	30	4	82.4		9-71
REN LO NANCES DAGGER	571443*		13	3	16	1.13	10472	501	15	9988	467	+151	+11	30	8	83.8		9-71
RICHADORA D C REX	551321*		11	1	10	3.60	8384	413	7	9138	467	-198	-12	24				9-71
RIDGE VIEW BRIGADIER STAR	560010*		6	6	22	2.36	9975	455	12	9710	463	+91	-2	36	10	82.6		9-71
RITAS NEPTUNES SUPERB	571213*		36	2	11	1.00	9925	441	27	9967	465	-6	-5	25				9-71
RITCHIEDALE DICTATORS ZORO	552180*		18	6	30	2.90	10193	468	11	10711	492	-211	-9	49	24	84.7		9-71
RIVERVIEW CASCADES KING	537044*		0	2	26	2.31	10277	456	10	10204	459	+31	0	28	1	87.5		9-71
RIVERVIEW CLEMENTINE ADVANCER	562414*		14	2	14	1.50	9397	480	17	10558	499	-251	-2	23	14	82.3		9-71
ROBERTS FARM ROYALS PEER	536182*	9111	15	40	138	2.64	10331	474	20	10277	486	+70	-5	71	82	83.1		9-71
ROBIN ROOST NOVENAS REX	513170*			1	13	4.31	7320	331	5	7432	343	-92	-5	26				9-71
ROCK HAVEN FAVORITE DUKE	561961*		14	1	17	1.82	7883	367	17	8302	382	-134	-4	24	10	82.3		9-71
ROCKLANDS IDEAL IRVIN	566172		22	1	10	1.70	7812	367	20	8806	422	-224	-11	21				9-71
ROES MOR C B DEXTER	565798*		8	3	14	1.57	9270	449	7	8554	397	+151	+12	26				9-71
ROES MOR C B DIVIDEND	565797*		7	3	14	1.71	11450	540	10	11046	533	+148	+4	28	12	85.1		9-71
ROES MOR E DISTINCTION	548128	3521	16	59	125	1.41	10637	495	12	9755	458	+723	+31	83	36	82.9		9-71

ROETTA KNIGHTS BLOSSOM MAKER	563656*	9113	17	45	154	1.53	11414	507	24	11042	515	+404	-1	82	75	82.4	9-71
ROLLING ACRES GOLD KING	555334*		5	1	29	2.21	8726	373	9	8785	410	-43	-10	27			9-71
ROSE OWEN DESTINY MASTER	567191*		17	3	13	1.31	8856	374	24	9943	428	-259	-13	24			9-71
ROSELORNS KEYSTONE	571709*		27	3	11	1.09	8561	445	12	9552	440	-261	+1	26	7	81.2	9-71
ROSEWOOD AM COPYRIGHT	570498*		0	1	16	1.19	13447	599	22	12819	571	+194	+8	21	21	84.7	9-71
ROSEWOOD BEA CECIL	561156*		0	2	14	2.36	10228	503	60	9788	473	+114	+8	26	1	86.0	9-71
ROSEWOOD NONAS AMBASSADOR	556765*	3303	15	79	219	1.21	10920	478	193	10891	488	+98	-4	72	139	84.0	9-71
ROSEWOOD ROSE VALOR	570978*		20	1	10	1.20	9926	423	7	9873	477	+11	-9	19			9-71
ROZELYN MEMORYS V FAME	565181*	3505	23	23	40	1.28	11013	499	16	10752	507	+215	-1	61	21	84.1	9-71
RUSHCREEK V VICEROY	568742*		13	1	12	1.25	10668	535	43	11385	548	-110	0	20			9-71
RUTTER BROS DUCHESS ROYAL	570676*		10	2	10	1.20	10885	549	29	11627	566	-114	0	21	4	83.1	9-71
RUTTER BROS IDEALS LEE	544573*			1	17	2.41	8786	406	8	9013	416	-77	-3	25			9-71
SALOMA WAY O ROMANS LOCKS	532082*		10	3	13	4.15	8656	420	11	8867	426	-111	-2	37	6	80.7	9-71
SANDCUT TOP C ANDY	561225*		25	12	20	1.75	10946	500	16	10560	497	+221	+3	48	11	82.3	9-71
SANDE HILL DOUBLE EMORY	567336*	6102	0	4	13	1.23	16321	727	20	13662	647	+834	+27	27	15	85.7	9-71
SANFADAIR ROYAL CHASKA	464028*	3506		12	27	2.89	9209	428	14	9094	429	+24	-1	58	37	82.1	9-71
SARIVAL ECLIPSE PHIL	552687*	3575	17	9	29	1.14	11722	544	64	11856	529	+30	+10	44	30	86.0	9-71
SCHULTZS V J JASPER	568830*		8	2	13	1.00	8328	384	13	8451	382	-64	0	25			9-71
SHAMROCK J V VALOR	568582*		14	1	21	1.33	13716	603	126	13640	572	+104	+10	23	17	82.5	9-71
SHAMROCK PRISCILLAS DARIMOST	572136*	7201	11	14	28	1.00	9554	416	52	9300	410	+106	+1	53	10	82.4	9-71
SHAMROCKS BON COLONEL	564683*		3	1	53	1.06	11248	498	212	10716	493	+147	+2	24	68	82.8	9-71
SHANTITUCK DAISYS MIDNIGHT	321378	3502		10	12	2.00	9057	437	11	8560	399	+154	+13	42	16	83.3	9-71
SHILOAH L ANTHONY	546883*		50	6	10	2.40	10524	488	13	11026	517	-133	-7	35	3	84.2	9-71
SHY VALLEY BEAUTYS BONANZA	563479*		0	1	10	2.50	9750	470	34	9586	461	+32	+2	23	10	82.3	9-71
SHY VALLEY GRAND MERCURY	568230*		0	1	13	1.38	8028	400	7	8715	403	-166	-1	21			9-71
SKIFF MT PILATE	565564*		33	1	10	1.30	8424	378	20	8987	414	-123	-7	19			9-71
SKYLINE KINGS MASTER	458610	4104		33	40	2.10	8443	402	8	9075	431	-493	-21	70	18	79.4	9-71
SKYLINE TWILIGHTS NANCE	567365*		14	6	10	1.20	8503	409	11	8649	424	-83	-5	32	5	80.8	9-71
SMITH FARMS PEGGYS PETE	567488*			1	12	1.00	9768	427	10	9031	423	+122	0	19			9-71
SMITHFIELD FORTUNES GLAMORBOY	569414*		14	1	14	1.64	10132	521	57	10073	498	+19	+6	23	11	81.1	9-71
SOUTH VIEW FAMES GORDON	566440*		4	1	26	1.50	10409	480	18	9594	448	+192	+8	24	2	81.8	9-71
SOUTH VIEW NANCES DON	568045*		25	2	12	1.33	9468	452	23	10173	495	-147	-8	22	1	83.0	9-71
SPRING RIDGE G FALCON	558133*	2309	15	5	16	1.69	10985	537	86	9837	470	+404	+24	35	14	85.8	9-71
SPRINGDALE VIDAS VICTOR	567961*		18	1	13	1.54	11748	568	16	12650	596	-132	-2	22			9-71
STURGIS FARM BON VIC	567357*		4	1	28	1.54	12522	536	26	11212	510	+355	+8	25	18	83.5	9-71
SUNESLOPE DOMINANT ELNATHAN	568730*		4	1	25	1.96	8557	445	16	8125	414	+68	+7	26	1	87.5	9-71
SUNESLOPES BON EMPIRE	554845*		17	3	24	2.29	10314	475	9	10016	465	+129	+4	41	9	81.4	9-71
SUNNYCREST VIKING	553816*		0	1	12	3.08	12009	564	11	11003	510	+284	+15	25	8	84.8	9-71
SUNNYMEDE HORNETS GLADIATOR	512893*			5	29	3.31	8672	397	12	8246	383	+119	+3	44	27	82.5	9-71
THOMPSONS P FAME	555865*		0	2	20	2.45	10266	451	18	9892	442	+137	+3	36			9-71
TIDELAND JASONS HERCULES	559670*		4	2	29	2.07	10934	490	33	11068	484	-3	+3	38	14	80.0	9-71
TILLAMOOK MEADOWS WILLIE	557561*		35	3	24	1.42	9376	453	46	10362	492	-242	-8	26	9	82.7	9-71
TOMA CLARABELLES PEERLESS	555733*		0	2	14	2.50	9862	453	8	10678	477	-196	-5	27	9	81.8	9-71
TOMA FASCINATOR	519213			1	10	2.30	8530	384	1	9061	413	-131	-6	22			9-71
TRANSFERS SKYLINE EARL	557311*			2	11	2.36	7374	319	5	6876	300	+61	+1	30			9-71
TREWYNS RODNEY	570831*		40	3	10	1.10	8328	400	20	8666	430	-99	-6	22	2	80.5	9-71
TWIN BROOK B K CHARGER	569853*		35	1	18	1.17	9026	424	16	9212	433	-52	-1	21			9-71
TWIN OAKS FAME BEAU	562518		8	1	16	2.06	8490	372	4	8190	389	+32	-5	24			9-71
UPLANDS GOLDEN FLARE	478685*			3	13	1.62	8193	398	6	8787	426	-191	-7	28	1	77.5	9-71
V F KING OF BEAVER DAM	566843*			1	10	1.10	8793	421	10	8140	384	+88	+5	18			9-71
VALKOMNA NAVAHO	567754*		27	4	11	1.36	9110	445	22	9157	445	-33	0	30			9-71
VALLEY GEM GLAD LAD	569342*		6	1	19	1.95	9989	454	34	10048	456	-28	0	25			9-71
VALLEY ROGUE DOMINIC	550208*		0	1	19	3.58	11011	526	32	11040	510	+26	+6	28½			9-71
VALLEYSIDE BUTTERFATS NIMP	553981*			2	28	2.21	9355	415	15	9283	426	+5	-3	29	2	86.8	9-71
VILLA CREST HAMLET	564782*		22	2	11	1.45	11232	561	14	11310	581	+15	-1	22	12	85.5	9-71
VILLA CREST P VALID	568804*		30	1	10	1.20	10763	509	20	11797	563	-155	-7	19			9-71
VILLAGE VIEW CHIEF	565522*			1	13	1.08	10980	547	4	11843	580	-127	-3	19			9-71
WALKER FARMS BILLYS FREEDOM	569907*		0	1	12	1.08	10976	509	107	11041	514	+11	0	19			9-71
WALKER FARMS KURT	526741*			1	15	2.07	7520	355	18	8630	400	-292	-11	24			9-71
WANDAMERE B TOKEN	546243*		50	3	15	1.33	9298	446	52	11001	533	-380	-18	24	8	83.5	9-71
WANDAMERE DOUGS HERCULES	474647*			5	15	4.13	9753	471	26	9538	471	+75	+1	40	8	82.3	9-71
WARDELLS BRILLIANT ACTOR	568101*		9	2	11	1.18	9257	434	21	10513	474	-269	-8	23	8	83.7	9-71
WELCOME FLASHS HOLLIREX	570735*	2110	10	35	59	1.10	11782	553	19	10770	504	+794	+39	72	21	83.8	9-71
WELCOME IN CLAREMORE	462050*			7	14	2.79	8170	395	27	8907	408	-311	-6	38	5	81.3	9-71
WERNS MAGICS ONWARD	563511*		38	6	19	2.00	7225	316	34	7835	351	-291	-15	36	12	79.7	9-71
WESSLAWN ALLENS MAGIC	514308*			5	13	2.77	9284	462	11	10018	475	-241	-3	34	10	81.2	9-71
WESTERN GLOW DARIMOST	546331*	9113	11	390	2019	1.65	11164	526	23	10828	505	+426	+25	98	1126	84.4	9-71
WESTERN GLOW DUCHESS BONANZA	543887*		15	6	17	2.82	11465	527	11	11812	569	-56	-11	38	5	84.2	9-71
WESTERN GLOW DUTCH BOY	508953*			5	14	2.36	9377	424	11	9579	437	-82	-4	37	2	87.3	9-71
WESTERN GLOW FLASH TELESTAR	562801*		13	4	15	2.53	9976	473	20	10457	480	-153	-1	37	11	82.9	9-71
WESTERN GLOW MELBAS CHAMPION	550772*	9111	16	87	300	1.17	11283	488	205	11185	502	+173	-6	74	160	83.5	9-71
WESTLYNN B NAUGHTY BOY	558522*		7	3	17	2.00	10017	494	16	10031	453	+2	+11	27	2	84.5	9-71
WESTLYNN B NAVIGATOR	565849*		12	5	19	1.00	11208	522	51	11277	537	+22	-1	30	15	82.4	9-71
WESTLYNN C BUTTER MASTER	564871*		6	3	22	1.68	9580	436	11	9327	414	+55	+5	27	14	82.9	9-71
WESTLYNN LAWFUL CHARMER	567853*		33	2	12	1.50	8963	406	26	10006	432	-233	-5	23	5	83.3	9-71
WESTLYNN LAWLESS CHAMP	571966*		0	3	12	1.00	9891	439	17	10413	463	-117	-5	26			9-71
WHITE HALLS HALS PATHFINDER	568924*	6102	6	12	18	1.17	10087	467	22	9675	453	+178	+6	45	4	85.1	9-71
WILEEDA ARTI M GUSTAF	568301*		10	4	10	1.10	11691	532	19	11484	523	+90	+4	24	1	85.0	9-71
WILSONA JASONS GLEN	564573*		7	4	17	1.94	10102	430	25	10359	469	-71	-12	35	13	81.1	9-71
WINDY HILL C VICTOR	537541*		9	3	17	3.82	9648	419	21	9597	446	+9	-8	32	7	81.1	9-71
WING ACRES LEVITY PREMIER	519246		7	1	22	3.77	8763	401	12	8567	418	+20	-5	28			9-71
WOODACRES BABETTS CHIEF	572282*		33	2	12	1.08	11274	532	129	11684	541	-46	0	21	10	83.8	9-71
WOODACRES BABETTS VAL	564763*	3102	33	2	14	1.29	9986	443	32	10013	451	-1	-1	27	10	81.1	9-71

WOODACRES CHIEFS BOND	568267*		33	4	13	1.31	12050	549	21	12723	587	-99	-5	26	2	85.0	9-71
WOODACRES CHIEFS FORTUNE	568870*		24	6	31	1.06	9468	458	112	10917	513	-473	-16	35	25	81.9	9-71
WOODACRES EMPORER	549588*	6102	16	175	453	2.03	10746	504	17	10446	498	+341	+10	94	188	83.4	9-71
WOODACRES EMPORERS JUPITER	557944*	3102	7	1	22	2.95	11182	497	17	9813	432	+376	+17	28	21	84.6	9-71
WOODACRES MASTER CHIEF	557543*	2313	12	94	481	1.69	10358	489	25	10099	480	+262	+11	92	129	83.7	9-71
WOODACRES ROYAL FLASH	570276*		0	2	12	1.17	11711	583	19	10876	527	+229	+15	24	5	84.3	9-71
WOODACRES ROYAL MASTERMAN	563756*	2313	18	57	116	1.83	10471	476	24	10317	483	+169	-2	83	39	83.4	9-71
WOODRUFF FARM C RUDY	569580*		6	3	20	1.65	8694	406	11	8632	407	-21	-1	38	8	84.6	9-71
WOODSIDE BELLS IVANHCE	535316*		0	8	10	3.00	8833	412	15	9382	429	-235	-7	40	7	81.5	9-71
WOODSIDE HALL HUGO	567153*		33	1	11	1.36	7268	327	9	8580	385	-285	-12	20			9-71
YELLOW CREEK BFT SENSATION	570097*	3521	14	10	14	1.00	11312	535	16	10943	509	+186	+12	39	4	83.1	9-71
YELLOW CREEK BFT STATESMAN	570187*	2110	14	30	42	1.36	10553	501	27	10269	483	+221	+14	67	17	82.9	9-71
YELLOW CREEK BUTTERFAT PONTIUS	559629*		13	3	18	1.94	10018	459	12	10598	484	-138	-5	28	16	81.7	9-71
YELLOW CREEK MEADOW KING	275036*	2203		9	12	1.58	8656	421	17	9519	451	-340	-11	38	11	89.1	9-71
YELLOW CREEK MR HONORABLE	570299*		22	4	10	1.10	10646	530	15	11253	561	-119	-4	26	5	81.7	9-71
YELLOW CREEK MR SHERIFF	570185*		33	3	22	1.23	10735	574	14	11821	576	-276	+3	31	11	82.5	9-71
YELLOW CREEK S SPOTLIGHT	546672*		7	2	15	3.27	9870	469	23	10315	492	-111	-4	28	13	82.5	9-71
YELLOW CREEK T SHAWN	570300*		0	4	12	1.08	9068	424	12	9851	438	-231	-4	30	1	85.0	9-71
YELLOW CREEK T WILLARD	571472*		10	1	12	1.00	9493	460	12	10153	489	-116	-4	19			9-71
YELLOW CREEK TOP GENERAL	560915*		5	5	19	2.05	10094	482	14	9955	474	+58	+4	38	6	81.8	9-71
YELLOW CREEK TOP HONOR ACE	555391*	6102	7	9	32	2.44	11685	548	12	11079	517	+363	+18	50	30	83.6	9-71
YORKLYNN BRILLIANT VIKING	557521*			6	20	2.35	10197	466	19	9915	456	+135	+5	47	14	85.3	9-71
YORKLYNN EMORYS LAD	564979*		50	3	11	1.36	8436	414	16	10260	486	-416	-15	23	5	82.6	9-71

A. I. ORGANIZATIONS

Stud Code	State	Name
2110	New York	Eastern Artificial Insemination Co-op., Inc., P. O. Box 518, Ithaca 14850
2309	Pennsylvania	Atlantic Breeders Co-op., 1575 Apollo Drive, Lancaster 17601
2313	Pennsylvania	Sire Power, Inc.,Tunkhannock 18657
3102	Ohio	NOBA, Inc., P. O. Box 607, Tiffin 44883
3303	Illinois	Curtiss Breeding Service, Inc., Cary 60013
3407	Michigan	General Genetics, P. O. Box 23, Jenison 49428
3503	Wisconsin	East Central Breeders Association Co-op., P. O. Box 191, Waupun 53963
3505	Wisconsin	Tri-State Breeders Co-op., Westby 54667
3521	Wisconsin	Midwest Breeders Co-op., P. O. Box 469, Shawano 54166
3575	Wisconsin	American Breeders Service, Inc., De Forest 53532
4101	Minnesota	Minnesota Valley Breeders Association, New Prague 56071
4801	Kansas	Kansas ABS Unit, Kansas State University, Anderson Hall, Manhattan 66502
5501	North Carolina	N. C. Institutional Breeding Association, Department of Animal Science, North Carolina State University, Raleigh 27607
6102	Ohio	Select Sires, Inc., 1224 Alton-Darby Road, Columbus 43228
6303	Tennessee	West Tennessee ABA, P.O.Box 38, Yorkville 38389
7201	Louisiana	La. Animal Breeders Co-op., Inc., Louisiana State University, Box BD, Baton Rouge 70803
9111	Washington	Carnation Farms Breeding Service, Carnation 98014
9113	Washington	All West Breeders, P.O. Box 197, Burlington 98233
9302	California	Adohr Farms Inseminating Service, P.O.Box 88, Camarillo 93010
9303	California	Excelsior Breeding Service, 7401 Adams, Rt. 1, Box 128, Corona 91720
9316	California	Genetics, Inc., P. O. Box 938, Hughson 95326
9401	Puerto Rico	Puerto Rico Artificial Insemination Center, Inc., P. O. Box 958, Dorado 00646
9601	Alaska	Matanuska Valley Breeders Association, Palmer 99645

REGISTERED GUERNSEY SIRES WITH A PREDICTED MILK DIFFERENCE OF +500 POUNDS & OVER

This listing has been compiled from ALL USDA Sire Summaries calculated to date under the Herdmate Comparison System, with the exception of Sires registered prior to 1953 whose registration numbers are BELOW 500,000.

An asterisk (*) preceding the Sire's Name, indicates he was designated by USDA as an "Active A.I. Sire." Only the LATEST summary of a Sire was considered for this listing.

Name Of Sire (1) NAME	Reg. No. *(2)	Stud (3)	% Inc (4)	No. Herds (5)	Daughters Rec/ No. (6)	Daughters Rec/ Dau (7)	Daughters Rec/ Milk (8)	Daughters Rec/ Fat (9)	Adjusted Herdmate Avgs. No. (10)	Adjusted Herdmate Avgs. Milk (11)	Adjusted Herdmate Avgs. Fat (12)	Pred Diff Milk 13)	Pred Diff Fat (14)	% RPT (15)	Type Data No.Dau (16)	Type Data Score (17)	Date Sem'd. (18)
OLD HOMESTEAD C A B A PHAREKA	505970*	2110	14	326	1016	2.34	10858	480	15	9660	458	+1180	+23	97	229	80.9	9-69
* HOUSLEYS J CHAMPION	558947*	3575	5	5	28	2.29	13828	621	52	10538	474	+1129	+50	34	41	85.9	9-71
MELFIELD STEADFAST PATRICK	512193*	3102	14	26	60	2.60	11089	479	30	9616	444	+1076	+25	73	28	84.8	5-71
* CLEVERLANDS GENERAL ELDORADO	552896*	3575	15	49	133	1.46	12017	545	40	10941	498	+908	+39	77	60	81.4	9-71
YELLOW CREEK S FORTUNE	528754*	2110	14	187	546	2.01	10939	539	18	10060	474	+888	+65	95	259	83.5	1-70
GAYOSO VIEW MELINDA FAVORITE	553765*		14	4	29	2.48	11947	535	58	10043	463	+879	+33	45	25	84.4	5-71
* SANDE HILL DOUBLE EMORY	567336*	6102	0	4	13	1.23	16321	727	20	13662	647	+834	+27	27	15	85.7	9-71
* WELCOME FLASHS HOLLIREX	570735*	2110	10	35	59	1.10	11782	553	19	10770	504	+794	+39	72	21	83.8	9-71
SUNNYMEDE HORNETS SPECIAL	502177*	4302	3	15	39	3.69	10839	494	16	9612	462	+761	+21	62	24	84.0	5-70
BROWNIES FARMS OPTIMIST	549342*	4125	12	71	131	2.31	10711	484	14	9857	462	+755	+20	86	58	82.9	5-71
LOCUST HILL T C ANDY	562511*		0	2	19	2.16	11079	463	17	8796	412	+726	+16	33			5-71
COLBYS FORWARD	524304*		11	2	47	1.85	10772	536	39	8821	432	+725	+39	38	12	81.3	5-67
* ROES MOR E DISTINCTION	548128	3521	16	59	125	1.41	10637	495	12	9755	458	+723	+31	83	36	82.9	9-71
* LANCES KING BILLY	557737*	3505	0	2	16	2.44	13928	619	20	11444	535	+709	+25	27	11	82.8	9-71
* GRAYCE FARMS FOREMOSTS JESTER	559484*	3575	9	8	35	2.20	11298	496	16	9628	438	+708	+24	43	26	83.2	9-71
WASHOUGAL CADET MAJESTY	501586*	3575	10	160	441	1.90	10473	486	25	9743	458	+689	+27	93	62	81.6	5-70
WILLOW SPRING SUPREME VICTOR	527792*		09	6	25	2.08	10411	481	6	8900	424	+682	+26	46	3	78.8	5-67
GAYOSO VIEW TOP COMMAND	549235*	3303	12	815	2290	2.38	10674	470	20	10004	468	+680	+3	99	926	83.7	9-71
BYE GEORGE DIABLO	530085		00	2	16	2.81	12178	553	29	9946	461	+677	+28	29	21	83.4	5-67
CLEVERLANDS CHAMPION	568836*		9	1	12	1.25	16236	653	120	13187	553	+674	+22	20	10	83.4	5-71
FLYING HORSE ROSAS KING	535254*	9101	20	11	16	2.63	11895	551	12	10565	508	+666	+23	47	13	84.5	5-70
* ANSMIL CHAMPION CHUM	561468*	6102	18	58	144	2.01	10543	453	14	9762	464	+666	-8	86	47	83.9	9-71
LYRENE MYRAS WISTAR	537680*	6102	13	74	213	1.55	10703	506	17	9976	473	+661	+31	87	100	83.4	5-70
WHITE LICK PANDORAS PEDRO	530836*		14	7	10	2.00	10953	490	19	9069	434	+651	+19	35			5-67
OLD HOMESTEAD HIGH AND MIGHTY	523029	1101	20	87	214	2.04	10339	484	10	9693	460	+623	+24	90	23	81.8	5-68
NORTHERN HERMES	543158*	3505	11	95	209	2.27	10283	463	15	9605	452	+610	+10	90	102	82.6	1-71
* GUERNSEY LAND PHARAOHS PHARAOH	546559*	2110	25	48	68	2.44	10835	485	17	10120	471	+593	+12	80	23	83.1	9-71
LAUXMONT MAXIM	561873*	2110	15	41	91	1.70	11736	553	23	11129	523	+592	+29	78	34	83.0	5-71
GREEN ACRES FIERYS ACE	515772*		00	2	24	1.50	11611	545	5	9981	479	+589	+24	34	2	77.5	5-67
GAYOSO VIEW FAMES BEST	553764*		14	5	10	1.60	10428	464	44	8459	386	+589	+23	32	6	86.3	5-71
TAMWORTH P REX	533073*		00	1	14	1.71	10156	461	6	7371	357	+587	+22	23			5-67
WOODACRES FLASH	557542*		3	3	31	1.74	12850	636	15	10864	517	+584	+35	28	32	83.5	5-71
FOREMOST QUALITYS J C	515501*	2305	14	155	588	2.27	9955	455	15	9359	443	+577	+12	95	133	82.8	1-69
HANOVER HILL FAME SUCCESS	558237*	3303	20	21	43	1.60	11103	485	16	10166	479	+575	+5	59	30	85.1	9-71
GAYOSO VIEW FAMES PATRIARCH	562098*	2309	5	1	22	1.73	12685	566	10	10444	493	+569	+19	25	12	84.7	5-71
WHITE LICK NORAS COUNT	510936*		00	2	18	2.06	10992	487	7	8825	394	+566	+24	27			5-67
HARMONY FAMES SPOTLIGHT	557710*		44	5	16	1.75	11785	508	14	10484	477	+557	+14	40	7	85.8	5-71
C R HOMESTEADS PRINCE	548144*		8	2	14	3.79	11729	506	6	9791	439	+555	+19	28			5-71
VALLEY GEM TASTEFULS CASCADE	522715*			7	23	2.87	11038	513	34	9970	481	+537	+17	49	25	84.1	5-71
* NORGERTS ROYAL NANCE	533769*	3303	101	156	5009	1.96	10805	477	54	10309	477	+536	+2	99	2331	83.5	9-71
FAIRLAWN MURIELS VALOR	543818*	2110	15	189	432	2.73	10523	467	19	9976	468	+536	0	95	179	83.4	9-71
* CEDARBROOK POLLYS NANCE	566122*	3505	5	5	22	1.59	12364	551	33	10846	504	+535	+17	33	22	83.9	9-71
NYALA HONORS PREMIER	508052*		05	3	36	3.78	10079	463	18	8380	404	+530	+18	33	24	82.4	5-67
LOCUST GROVE BRIGHT JONAH	522056*		00	5	32	3.25	11549	520	16	10120	481	+525	+15	34	30	82.9	5-67
MEETINGHOUSE LANE BASHFUL FAME	557066*		14	7	12	2.00	11219	526	26	9841	465	+525	+24	38	4	85.8	5-71
BROWNIES FARMS BANKER	561417*		3	5	35	1.66	11816	568	43	10427	505	+524	+25	36	33	83.9	5-71
* LYRENE MAY ROSE PRINCE	553667*	6102	15	284	878	1.13	11066	529	25	10598	499	+521	+33	96	492	84.6	9-71
MAJESTY ACTORS VALIANT	540004		00	6	12	3.25	11161	541	8	9993	471	+518	+31	42			5-68
ELK MEADOW NOLAS MONARCH	505384*	3575	13	248	560	2.49	9896	435	20	9321	434	+516	0	95	70	83.3	5-70
HAZELWOOD HIGH ZENITH	510014*	9316	5	17	121	2.86	11718	531	23	11120	515	+511	+16	68	82	81.9	1-71
SOUTH VIEW T C LOYAL	558566*		18	2	11	1.91	13113	618	20	11426	551	+506	+21	27	8	80.7	5-71
HOMINY HILL FURNESS	536994*	3102	7	79	200	2.49	10253	458	21	9695	452	+505	+6	90	58	82.3	5-71
LAKE LOUISE CORAS TRAVELER	522488*		00	10	13	2.54	10995	558	25	9957	478	+503	+38	45	11	84.9	5-67
COLORFUL COLORADO CONDUCTOR	551058*		08	1	19	1.26	10958	543	13	8609	429	+503	+25	22	20	83.4	5-68

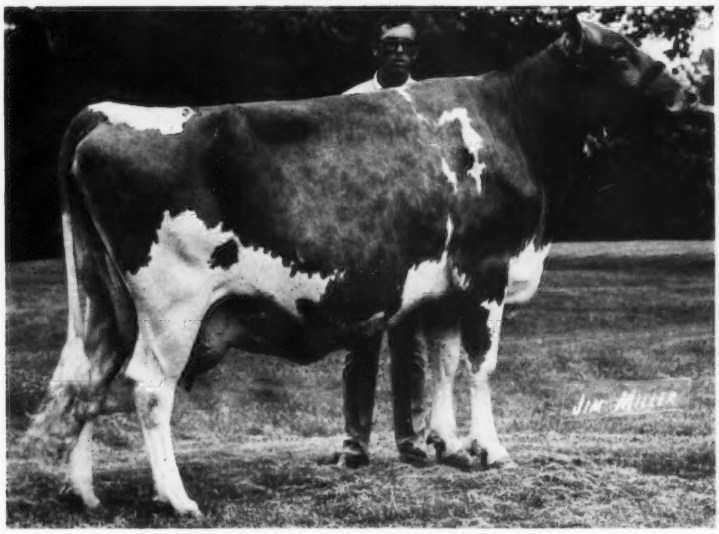

EBER-LEA DARLING CANDY (VG-89)
$3,300 in the Eber-Lea Dispersal
A daughter of **LYRENE PRINCE DON**

CONGRATULATIONS TO THE EBERHARDS!

The highest averaging farmer-breeder Guernsey sale of all time! That's the big footnote on the recent Eber-Lea Dispersal!

And we're proud of the part **LYRENE PRINCE DON** daughters played in making it all come true!

Twenty of them sold to the tune of an $1,151 average! And only 10 of the 20 were of milking age!

No two ways about it, these **DON** daughters are really something. Why don't you check into getting some on your side of the fence today?

CURTiSS
BREEDING SERVICE
CURTISS FARM
CAYS, ILLINOIS

TEL. 312–639-2141
OR BETTER STILL,
CALL YOUR LOCAL
CURTiSSMAN!

HIGH MEADOWS FARM GUERNSEYS

La Fayette, N. Y. 13084
Telephone (315) 469-5100

YOUR CHOICE OF FULL BROTHERS BY NANCE OUT OF CANDY JEWEL

THEIR DAM – HIGHEST CLASSIFIED DAUGHTER OF DARIMOST

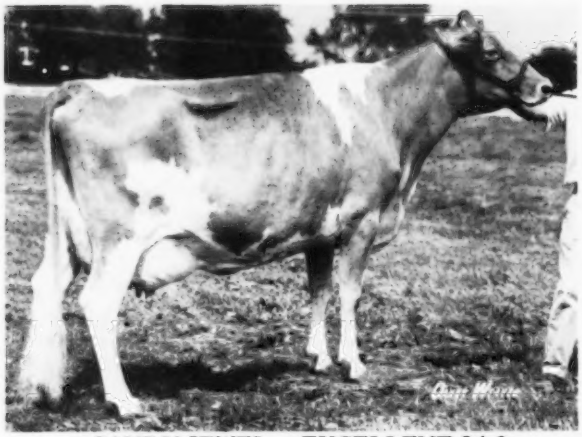

CANDY JEWEL – EXCELLENT 94.0
Best Uddered Aged Cow, Senior and Grand Champion, National, 1968.
All-American Aged Cow, 1968.
State Production Leader – 1st MILK
15670–752–Sr4DHIR–305–2x

FOR SALE
A DARIMOST SON OUT OF OUR SENIOR AND GRAND CHAMPION

Her Son
Junior and Reserve Grand Champion

HIGH MEADOWS JEWELS PRIDE
Born June 2, 1970
Junior and Reserve Grand Champion Bull, N. Y. State Fair, 1971.
He is a full brother to –
HIGH MEADOWS DISTINCTION
Born July 1, 1971
Both are by Norgerts Royal Nance, AI Gold Star Sire.

His Dam

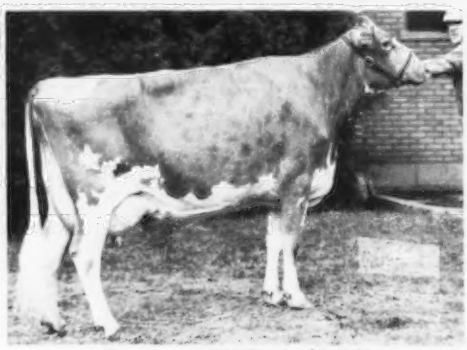

Rosewood AM Shirly (E '70)
13200–595–2-8DHIR–305–2x
Fresh and milked 72 lbs. for the tester.
14460–706–3-5DHIR–305–2x
ALL-AMERICAN 2-YEAR–OLD, 1969
FIRST 4-YEAR-OLD, SENIOR AND GRAND CHAMPION, NEW YORK STATE FAIR, 1971.
She is the dam of –
HIGH MEADOWS DARI SQUIRE
Born August 9, 1971

GOLDEN GUERNSEY

1

UM